# THE LINCOLN STAR

71ST YEAR | No. 243 | LINCOLN, NEB. | WEDNESDAY MORNING | AUGUST 15, 1973 | 50 Pages | 10 CENTS


# Bombing Deadline Arrives

*Remodeling Rushed . . .*

## Fair Goes On Despite Work

By DOMINICK COSTELLO
Farm Editor

The farmers and the carpenters are getting in each other's way to some extent, but the Lancaster County Fair is progressing reasonably smoothly in spite of remodeling of the 4-H building being rushed in time for completion for the State Fair.

**"We have some open class cattle tied outside, which isn't good, and some in hog pens, which isn't much better. A steer in a sheep pen is really bad," grumbled one cattle showman.**

The tight space problem due to continued construction proved to be an advantage for the county poultry show, which was moved into the State Fair poultry building.

"We have more than 270 birds tested and many more that were tested before the fair. I haven't counted the rabbits, but it is the biggest county fair poultry show in the state according to the man who tested the birds," reported Howard Wiegers, poultry superintendent.

**'Quality Very High'**

"I think we may be down about 200 in total home economics exhibits this year, but the quality is very high. The clothing exhibits in particular are much improved over last year," said Twila Lidolph, home agent.

**One area where both quality and quantity were both down was in the beef entries. "The open class is down from 60 head last year to 21 head this year and the 4-H class is down from 220 to about 190 this year. It is this way at all the county fairs I visited this year," said Cyril Bish, county agent.**

Bish credited the drop to the hard winter, high priced calves, high priced feed and other problems in producing beef this year.

**'Show Calves Thin'**

"I am convinced this is why you don't see many cattle going to market these days too. Nobody has any that really are ready. When show calves are thin you can bet the cattle in the feedlots are thin too," he added.

Hog and sheep numbers in the 4-H exhibits are expected to be somewhat higher than last year. Judging in swine and sheep will begin Wednesday morning, dairy Wednesday afternoon and the beef show — which is expected to draw the largest crowd — will be held at 8 a.m. Thursday.

**The fair winds up with the purple ribbon parade Thursday evening in the big 4-H arena at the State Fairgrounds.**

Nearly 300 girls are expected to enter the two-day style show. The first division will parade its projects Wednesday afternoon on the first floor of the 4-H building and the second group on Thursday morning. Style queens will be picked and announced Thursday evening.

### Tar-Covered Dog Hard To Get Clean

Two Humane Society employes were faced with a messy job Tuesday. They had to use kerosene to clean tar from a blonde Cocker Spaniel after the dog tangled with some tar which apparently leaked from a tank. When found the dog was having difficulty breathing because the tar was up to his face. The two-year-old dog, found behind the house at 1335 No. 19th, was not wearing a tag. **(Star Photo).**

## Park Ranger To Be Disciplined

By LYNN ZERSCHLING
Star Staff Writer

Mayor Sam Schwartzkopf has directed that disciplinary action be taken against a park ranger in connection with a personnel misconduct complaint stemming from a June 23 altercation at the Antelope Swimming Pool.

**Park Ranger Richard Baird will be suspended for five working days without pay and benefits. A scheduled merit pay increase also will be withheld until reinstated by the mayor.**

A second park ranger, Clarence Cooper, was cleared of all charges in the incident.

The charges were filed June 25 by two, 18-year-old blacks, Will Nix and Glenn Payne, who alleged they were beaten by Baird and Cooper at the bathhouse.

**Police Lt. Roger LaPage and City Human Rights Officer Gerald Henderson conducted the investigation. They found that at approximately 3:45 p.m. on June 23, Nix "did without provocation or justification assault Park Ranger Clarence Cooper in the vicinity of the bathhouse" of the city's newest pool, at 23rd and M.**

Other teenagers at the scene assisted Nix in the assault on Cooper "without provocation or justification," the report stated.

In the process of the assault, Cooper "was placed in a position where he was unable to reasonably defend himself."

It was at this time that Baird entered the bathhouse locker room.

**"Reasonably believing," the report stated, that Cooper was in danger of being injured and in an attempt to come to his aid, Baird "did unholster his .38 caliber, Smith & Wesson service revolver, hold it above his head, point it toward the ceiling of the bathhouse and discharge one round."**

In his disposition of the case, Mayor Schwartzkopf ruled that although Cooper acted in "a lawful, commendable and professional manner," Baird violated a departmental policy on the use of firearms.

That Parks and Recreation departmental policy prohibits a park ranger from using his service revolver "for the purpose employed by Ranger Baird" in this case, the mayor said.

**Although noting that Baird obviously believed his action in firing the revolver "was necessary and would be the only means of stopping the assault" on Cooper, Schwartzkopf directed that Baird be suspended.**

The mayor commended Lt. LaPage and Henderson for their detailed investigation of the matter, which resulted in an inch-thick stack of confidential reports on the matter.

However, Schwartzkopf did point out that neither Nix nor Payne kept their prearranged appointments with the two-man investigating team to give their written statements on the incident.

Originally, Nix was charged with assaulting Cooper, in connection with the incident. The plea was amended and Nix pleaded no contest to disturbing the peace. He was found guilty in County Court and was fined $25.

## Pilots Assigned Final Targets

PHNOM PENH (AP) — American pilots were assigned their targets in Cambodia for final strikes before the Congress-imposed bombing halt designed to get the United States out of its combat role in Indochina.

The halt was imposed beginning midnight Tuesday EDT. That is 11 a.m. Wednesday in Phnom Penh, giving the U.S. warplanes time for a last morning of bombing runs before the end of their intensive eight-year air campaign in Indochina.

The 7.4 million tons of bombs and other explosives rained by the United States on Indochina since 1965 was three times the amount the United States used in World War II and 10 times the amount in the Korean War.

The bombing during recent months has been credited with a large role in keeping the Cambodian government of President Lon Nol in power.

Informed sources said Tuesday in Saigon that thousands of ethnic Cambodians living in South Vietnam, including some drawn from South Vietnamese army units, have been flown to Phnom Penh to help the Lon Nol government survive after the U.S. bombing ends.

The U.S. Embassy in Saigon and a spokesman for the South Vietnamese military denied the report.

The daily bombing of Cambodia for 6½ months, since 10 days after the January Vietnam peace agreement, had slowed but not stopped advances on Phnom Penh by Communist-led insurgents. U.S. bombing errors in the final weeks of intensive attacks also killed scores of civilians and government troops.

The last American raids included continual strikes around Phnom Penh's perimeter. An estimated 4,000 insurgents are massed for an attack west of the capital's international airport.

On the eve of the bombing halt, life in Phnom Penh was undisturbed. Shoppers and commuters jammed the streets. The residents could hear the short thuds of bombs from U.S. fighter-bombers and the explosions of the B52's bombs that sounded like barrels rolling off a roof.

The United States will continue to fly reconnaissance missions and cargo missions in Cambodia, according to Pentagon sources. Some of the U.S. warplanes based in Thailand will remain there as a deterrent to new offensives by North Vietnam in Indochina or against Thailand.

The United States will start pulling some of its 660 planes and 45,000 servicemen out of Thailand in about a month, sources indicated.

## Watergate Speech Is Tonight

Washington (AP) — President Nixon will make his nationally broadcast address on the Watergate scandal at 8 p.m. CDT Wednesday, the White House announced Tuesday.

The President's long-awaited response to allegations flowing from the political conspiracy controversy will be delivered live from his Oval Office. It will be 20 to 30 minutes in length, a presidential spokesman said.

At the same time, officials said, Nixon will release a more detailed written statement giving his account of the events that have spurred widespread investigations by Congress and the executive branch.

The address, to be carried by all the national television and radio networks, will be Nixon's first extensive response since May 22 to the scandal that has shaken his administration.

## Kansas Saves Money For Consumers

By DON WALTON
Star Staff Writer

**(EDITOR'S NOTE: This is the third of four articles on Nebraska state government protection of the consumer.)**

In the first half of 1973, the Office of the Attorney General of Kansas figures it has directly saved Kansas consumers $69,513.46.

The attorney general's office in Nebraska's southern neighbor has a consumer protection division which enforces that state's consumer protection laws.

In June, it handled 383 cases, 218 of which were inquiries which could be satisfied with information.

**But Kansas consumers were saved money in 41 cases. In 15 instances, merchandise was either replaced, repaired or finally delivered.**

Three cases were referred to a county attorney; six were referred to private attorneys.

All told, the office closed 335 of the cases in June, figuring that only three of them had no basis in fact.

Nebraska does not have a similar comprehensive consumer protection office. But complaints do filter in to state government — to the Department of Agriculture, the Department of Insurance, the Public Service Commission, and others.

**"We get tips directly from citizens themselves, mostly on food inspection," State Agriculture Director Glenn Kreuscher said.**

"I'd say a high percentage of the letters and calls we get are very conscientious — with a real reason for complaint."

Kreuscher's department is involved in the enforcement of 33 statutes relating to consumer protection, including food inspection, restaurant and lodging sanitation, livestock and feed inspection and disease control, testing of weights and measures.

**"When it comes to protecting the consumer, we don't care if we're nice guys or not," Kreuscher said.**

In Lincoln, he said, he once gave a hotel eight days to "clean up its food service, or we'd close it." A Lincoln night club was forced to "throw away" its meat supply because it was too old.

Horse race fans who were on hand for the first day's action at the State Fairgrounds this year may have noticed a distinct shortage of concessions — only one stand had met the department's sanitation standards for opening day.

**"Unless people in the departments are serious about consumer protection, just getting a law passed is not enough," Kreuscher says. "You've got to have people who will follow through."**

STAR PHOTO

*GAS PUMP . . . checked for accuracy by state inspector.*

Kreuscher's decisions can be appealed to the District Court.

His department has "really updated our operation and gotten real serious" on consumer protection during the past two years, he said. "I'm just thankful we've been able to recruit top-notch qualified people to do the job."

Kreuscher believes "90% of the effort" in consumer protection is education — of both the consumer and the producer or retailer.

"There's no such thing as too much inspection on food," he says. "We try to see everyone about every 30 to 45 days. If their operation is questionable, you can bet your boots they'll see us more often.

**"People who are running a good place welcome it. If they don't, they're either running a place they're ashamed of or they don't give much care to the consumer."**

When action is taken to "clean up" a retailer, Kreuscher said, it is "invariably taken on the state level rather than the local level." Tough action by the city in either Lincoln or Omaha is "practically nil," he said.

Bill Abell, Kreuscher's chief legal counsel, keeps a long list of consumer activities which the department regulates: potato development, nursery stock, wheat development, weather control, pesticides, tractors, poultry disease, sanitation at lodging establishments, restaurant inspection, livestock diseases, commercial feed, livestock dealer licensing and sanitation, meat and poultry inspection, food inspection, dairy trade practices, milk manufacturing, the quality of eggs and frozen desserts, soft drinks, anti-freeze, weights and measures.

**State Banking Director Henry Ley's department rides herd on 709 financial institutions in Nebraska, including banks, small loan companies, sales finance companies, credit unions, building and loan associations, industrial loan and investment companies.**

Ley's examiners keep track of investments, bookkeeping systems, assets, customer charges.

"We also follow up on any complaints from the public, and we get quite a few," Ley said.

"But we find that in most cases the financial institutions have operated correctly. As a general rule, the problems are honest errors."

**When necessary, Ley can insist on outside audits of an institution and, as a final resort, revoke its license to operate in the state.**

Consumer protection is written into the bank charter statutes in language which requires any new bank to show that its establishment would promote "Public necessity, convenience and advantage."

Ley figures he has approved about half of the bank charter applications submitted to him.

**Mike Edwards, legal counsel in the department's Bureau of Securities, keeps tab on securities sold in Nebraska. Anybody who sells securities has to be examined and registered, as do investment advisers.**

But, Edwards said, the department "does not have all the regulatory powers it should have" in the securities field.

"The 1965 law we operate was drafted by the Investment Bankers Association, a special interest group which may have been looking out for industry more than the customer," Edwards said.

Wider authority might be helpful, he noted.

**(Next: An expanding role.)**

## Thieves Steal Soft Million — Eggs That Is

CESENA, Italy (AP) — A delicate operation: thieves stole about a million eggs Tuesday from a poultry farm near this northern Adriatic town, police reported.

Officers estimated the eggs' worth at about $7,000. They said nothing about how the robbers got away with all those eggs and could only guess at how many might have been broken during the transport.

## Welfare Applicant Probes Revitalized

WASHINGTON (AP) — Secret state investigations of welfare applicants and recipients, abolished in the 1960s, were re-established Tuesday by a new set of federal rules.

The Department of Health, Education and Welfare said the sweeping changes affecting relief eligibility determination, fair hearings and recovery of overpayments will help reduce errors costing taxpayers hundreds of millions of dollars annually.

"The purpose of these regulations is to make sure welfare funds get to those in need, and to help restore the public's faith in our welfare system," said HEW Secretary Caspar W. Weinberger. "The longer large overpayments and payments to ineligible recipients continue, the more people in real need are deprived of funds intended for them."

The rules were bitterly contested by welfare organizations, recipients and legal aid groups who argued that return to secret probes might lead to harassment and invasion of privacy.

In response to those comments on the original April 20 proposals, HEW included a section which it said "restates that constitutional rights are to be observed and protected."

"I have an awful lot of confidence that states and counties are going to do right by their poor," said Robert B. Carleson, former California welfare director and now special welfare assistant to Weinberger.

At present, a state can make outside contacts to determine eligibility only with the permission of the applicant or recipient.

The new rules take effect in 60 days but states may implement them immediately if new legislation is not needed, Carleson said.

## On Inside Pages


World News ..... 2
U.S. Raps Israeli Action
State News .....3,7
Exon Stresses Family Unit
Women's News .....10,11
Canadian Teenager Visits Nebraska
Sports News .....29,30
Lot to Learn, Says Tagge
Action Line ..... 15
Dutch Elm Treatment Behind

Editorials .....4
Astrology .....15
Entertainment .....19
Markets .....28
Deaths .....22
TV, Radio .....27
Want Ads .....31


## The Weather

**LINCOLN:** Fair to partly cloudy and very warm Wednesday. High near 90. Winds southerly 10 to 20 mph. Partly cloudy and mild Wednesday night. Low mid 60s.

**NEBRASKA:** Partly sunny and warm Wednesday, chance of widely scattered thundershowers northeast Wednesday morning. Highs mid 80s to lower 90s. Fair to partly cloudy Wednesday night. Lows 55 to 60 extreme west, elsewhere 60s.

More Weather, Page 7

## Bethany Area Bank Hearing Set On Aug. 28

A hearing on the application to establish a full service bank in the Bethany area of Lincoln has been scheduled for Aug. 28.

The hearing had tentatively been scheduled for this week.

The application will be heard by the State Department of Banking.

### Today's Chuckle

**A discouraged householder reports that he was about to join an organization that fights inflation — but they raised their dues.**

Copyright 1973, Gen. Fea. Corp.

**World Fitness Center**
Now Open, Lincoln's family health spa. 2313 Pioneer Blvd. 475-4398. Adv.

New York Times News Summary

# American Bombing In Cambodia Comes To An End

(c) New York Times News Service

Washington — American bombing in Cambodia came to an end with the Nixon administration still pledging to do everything possible within the law to support the government of President Lon Nol. The cessation of all bombing activity by Aug. 15, voted by Congress on June 30, and accepted by President Nixon with "grave personal reservations," marked the official end to America's 12 years of combat activity in Southeast Asia, where some 46,000 Americans died, mostly in South Vietnam. (More on Page 1.)

## Nixon Worries Rich, Powerful

Washington — A White House official who has recently seen President Nixon expressed concern that Nixon seemed to be committed to a hard-line defense of his administration in the Watergate scandal. Such a rigid stance, the official said, could foreclose the reconciliation needed for the President to govern effectively for the rest of his term. Outside the government, men of great wealth and power, ranging from the Rockefellers to the lawyer barons of Washington, have been asking each other an unanswered question: "What is the state of mind of Richard M. Nixon

## Abduction Well-Planned

Seoul — Kim Dae Jung, the South Korean opposition leader, who disappeared suddenly in Tokyo six days ago, said his abduction had all the marks of careful planning, skilled execution and close monitoring by those in charge. Kim was freed near his home in Seoul Thursday night, bruised and cut. He believed that his abductors feared serious damage to South Korea's relations with Japan if he had failed to turn up alive.

## Nixon Speaks Tonight

Washington — President Nixon will address the nation on Watergate over radio and television at 8 p.m. Thursday, the White House announced. (More on Page 1.)

## Price Increases Swell

New York — The trickle of price increases that began Monday when the administration's price freeze gave way to Phase 4 swelled to a steady stream. Increases were announced, and in some cases put into effect, for such diverse items as airline tickets, telephone calls, automobiles, steel, macaroni and baseballs.

# U.S. Raps Israeli Action

UNITED NATIONS (AP) — The United States on Tuesday denounced Israel's forcing down of an Arab airliner as a "violation of the United Nations charter and of the rule of law in international civil aviation."

"Travel by air, as was travel by sea in an earlier age, must be insulated and protected from unlawful interference," Ambassador John Scali told the Security Council. "It must no longer be a pawn in international conflicts."

Scali thus made clear the United States would support Security Council condemnation of the interception of the plane last Friday night in an unsuccessful Israeli hunt for Palestinian guerrilla leaders.

Israeli Ambassador Yosef Tekoah accused the United Nations of a double standard in the Middle East and rejected any condemnation by the council while Arab terrorists go unpunished.

He criticized what he called "the notion that there can be one law applicable in general and another applicable to Israel."

'Israel will not acquiesce in the continuation of armed attacks emanating from Arab states against it, its citizens, against Jewish people in various parts of the world," Tekoah declared.

Britain, France and China led a parade of condemnatory speeches against Israel while diplomats worked outside the chamber on a resolution that would be acceptable to all 15 members.

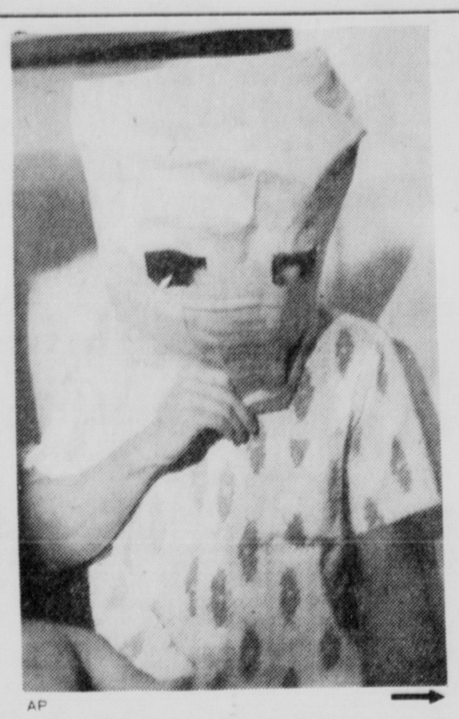

AP

ENTERING . . . grand jury room is Billy Ridinger, 20.

# Two Indicted In Slayings

HOUSTON, Tex. (AP) — A grand jury investigating the largest case of mass murder in recent American history returned indictments against two teen-agers allegedly involved in the Houston torture-sex case slayings.

State District Court Judge Noah Kennedy announced the indictments against Elmer Wayne Henley, 17, and David Owen Brooks, 18, after the grand jury met for 6½ hours.

Henley was charged in the indictments in the July 27 shooting death of Charles Cary Cobble, 17, and the strangulation of Marty Ray Jones, 18, on the same day.

Brooks and Henley were jointly charged in the July 10 strangulation of William Ray Lawrence, 15.

The bodies of Cobble and Jones were found with 15 others in a boat shed in Houston. Lawrence's body was recovered near Lake Sam Rayburn in East Texas.

Twenty-seven bodies have been recovered by authorities from three locations since last Wednesday.

# Agnew Records Available

WASHINGTON (AP) — Vice President Sprio T. Agnew said Tuesday he would make his personal records available to federal prosecutors probing political corruption in Maryland. He also said he was agreeable to a personal interview.

In a letter to U.S. Atty. George Beall in Baltimore, the vice president said he would have the records available immediately for inspection and copying at his office in the Executive Office Building.

However, Agnew made clear that he was granting access only to his personal financial and income tax records sought by the prosecutor's office and not the official records of the vice president.

## Guardsman Identity Said Known

WASHINGTON (AP) — The Justice Department has been told that several Kent State University students can identify the National Guardsman who fired the first shot in the 1970 campus shootings, a knowledgeable congressional source said Tuesday.

House committee investigators have turned over to the department reports of interviews with some 60 individuals who witnessed various parts of the confrontation, including those who say they can identify the guardsman, the source reported.

The material also included film showing free lance photographer Terrence B. Norman handing a pistol to a campus policeman and another film showing the group of guardsmen firing upon the students.

# Berrigans Arrested At White House

WASHINGTON (AP) — Peace activists Daniel and Jerome Berrigan and several other demonstrators were arrested Tuesday as they knelt at the White House.

Daniel Berrigan said the protest was over U.S. bombing in Cambodia "and a lot of deaths in Vietnam."

About 80 demonstrators waited among the tourists to get into the White House tours. They sang, "We Shall Overcome."

White House police did not stop the activists from going through the tourist gate. But most of the demonstrators stopped and knelt on the steps before entering the White House.

A few demonstrators continued the White House tour, singing antiwar songs as they walked through the rooms with tourists.

At that time no arrests were made inside the mansion, but earlier three demonstrators were arrested as they prayed at the North Portico. They were among about 30 who went through the residence chanting antiwar songs.

The demonstrators arrested outside were flanked by police as they were dragged from the steps. They sang, "we shall not be moved" and others outside the gate also joined in.

Many tourists waiting outside in the hot sun applauded.

## Chicken Thieves Join Rustlers In California

Redding, Calif. (UPI) — Chicken thieves and turkey-napers have joined cattle rustlers in the illegal reaction to high meat prices.

Shasta County sheriff's deputies Tuesday investigated the theft of 200 chickens and 100 turkeys — valued at $2,000 — from the Project City Poultry Ranch during the weekend.

# Girl May Be Paralyzed

HYANNIS, Mass. (AP) — A teen-age girl injured in an automobile accident involving two sons of the late Sen. Robert F. Kennedy, D-N.Y., remained in serious condition Tuesday at Cape Cod Hospital with a fractured spine and broken leg.

Physicians said Pamela Kelly, 19, of Centerville was in stable condition after a three-hour operation Monday night.

They said there were indications the girl might be paralyzed, but they stated it was too early to tell the extent of the paralysis or if it would be permanent.

Miss Kelly was the most seriously injured of seven young people who were in a car driven by Joseph P. Kennedy III, 20. It went out of control Monday on a road on Nantucket Island and flipped over into bushes.

All seven young people were injured to some degree, but only Miss Kelly; David A. Kennedy, 18, and Mary Schlaff, 22, of Grosse Point, Mich., were kept at the hospital overnight.

David Kennedy, Joseph's brother, suffered a sprained back and Miss Schlaff suffered a fractured pelvis. Both were described as in good condition. Joseph Kennedy received cuts and bruises.

## Milk Price Supports To Rise

Washington (UPI) — Agriculture Secretary Earl Butz announced Tuesday that price supports for milk will be increased by 32 cents per hundredweight for the remainder of the marketing year which ends March 31, 1974.

The increase is effective immediately and goes from $5.29 to $5.61 per hundredweight.

To carry out the increase, Butz said, buying prices of the Commodity Credit Corp. will be raised 3 cents for cheese and 3.9 cents a pound for non-fat dry milk. Butter buying prices will remain unchanged.

THE LINCOLN STAR
Vol. 71, No. 243 August 15, 1973

Published each weekday by the JOURNAL-STAR PRINTING CO., 926 P St., Lincoln, Neb., 68501. Phone 432-1234

Second class postage paid at Lincoln, Neb.

CARRIER SUBSCRIPTION RATES

In Lincoln or to vacation address: Sunday, 35c week; Daily, 45c week; Daily and Sunday, 80c week.

MAIL SUBSCRIPTION RATES

Nebraska, Northern Kansas outside of Lancaster Co. or to Lancaster Co. outside of the carrier boy area.

| | Daily | Sunday | Both |
|---|---|---|---|
| 1 Yr. | $20.80 | $18.20 | $39.00 |
| 9 Mo. | 15.60 | 13.65 | 29.25 |
| 6 Mo. | 10.40 | 9.10 | 19.50 |
| 3 Mo. | 5.20 | 4.55 | 9.75 |
| 5 Wks. | 2.00 | 1.75 | 3.75 |

To other states: Daily 45c week; Sunday, 35c week; both 80c week.

Associated Press is exclusively entitled to republish all local news printed in this newspaper and all other AP dispatches.

Member Audit Bureau of Circulation

French's - the one and only Sizzler.
French's

COMING UP from Citibank

We Give and Redeem COMMUNITY BLUE STAMPS
Prices effective thru Saturday, Aug. 18th.
Rathbone Village
Leon's FOOD MART
Open to 8:30 Thursday and Friday nites 6:30 Other Nites
NEVER ON SUNDAY
IN RATHBONE VILLAGE At Winthrop Rd. & Ryons
SUMMER IS ALMOST GONE
So enjoy it while you still can. Lot's of Good Food here to make it pleasant and easy for you.
Watermelon Sweet 'n Ripe 89¢ ea to 17 lbs.
TURBOT FILLETS lb. 69¢
Morrell All Meat HOT DOGS $1.09 Mail 4 packages fronts to Morrell Receive $1.00
TOTINA PIZZA Tomato & Cheese Sausage & Hamburger 59¢ pkg.
Head LETTUCE 19¢ ea.
ONIONS 3 lbs 49¢ Texas Yellow
Breaded BEEF STEAKS Boneless With Textured Vegetable Protein 89¢ lb.
Shurfine Frozen ORANGE JUICE 12 oz. can 2/75¢
Stokely Yellow CORN Whole Kernel or Cream Style 5 303 cans 98¢
THE STAGE DOOR DELI PRESENTS "THE SPICY ONES" MARINATED VEGETABLES 69¢ Lb. KRAUT SALAD 49¢ lb.
Fleischmann's Corn Oil MARGARINE 2 lbs. 89¢
Hungry Jack INSTANT POTATOES 89¢ 2 lb. box
Betty Crocker SOUR CREAM CAKE MIXES 35¢
Family Size COLD POWER 1.99
Dawn Fresh MUSHROOM SAUCE 10¢ Can
Welch GRAPE JAM OR JELLY 59¢ 2 lb. Jar
Shurfine APPLE SAUCE 25 oz. jar 35¢
SOFT WEVE Bathroom Tissue 25¢ pkg. of 2
Sherbet 59¢ ½ Gal.
Aunt Betty Old Fashioned BREAD 29¢ Loaf
Meadow Gold or Viva COTTAGE CHEESE 53¢ 24 oz. ctn.
SCOPE 18 oz. size 79¢ $1.39 Imperial
Nabisco RITZ CRACKERS 1 lb. box 39¢
Leon's Food Mart
10 oz. Jar of INSTANT FOLGER'S COFFEE CRYSTALS
SPECIAL PRICE WITH THIS COUPON $1.35
WITHOUT COUPON 1.85
Coupon cash value 1.20 of 1¢
GOOD THRU 8/18/73
SAVE VALUABLE COUPON SAVE
1 QT. KING SIZE IVORY LIQUID ONLY 59¢
GOOD ONLY AT Leon's Food Mart
WITH THIS COUPON
PRICE WITHOUT COUPON 79¢
OFFER EXPIRES
LIMIT 1 COUPON PER PURCHASE
Valuable Coupon
COMET CLEANSER 14 oz. With coupon 15¢ Can
Without coupon 19¢
Offer good at Leon's Expires 8/18/73

# Barrett Requests Exon Accounting

## . . . $100,000 Said Raised

By United Press International

State Republican Chairman Bill Barrett called on Gov. J. James Exon Tuesday to disclose "all funds that have possibly been stockpiled for the 1974 gubernatorial campaign."

During the last legislative session, Barrett said, the governor, through Sen. Richard Fellman of Omaha, introduced a bill to put a lid of $50,000 on spending in the governor's election.

**But Barrett added that sources have revealed that Exon raised approximately $100,000. This appears to be contrary to the bill he proposed, the GOP chairman said.**

He added that many questions have been raised since it was learned that a $500 check received by the governor for a speaking engagement was endorsed over to the Citizens for Exon Committee by the governor.

Exon has reported that after he found out what he had done, he took the funds out of the committee account and put them under his personal income.

Barrett said the governor has said there were three checks of this kind and wondered when Exon decided to credit these checks to his own income, rather than to the Citizens for Exon Committee.

**Barrett also said he would like to know if the groups to whom Exon spoke were aware the money they gave him was going to the Citizens for Exon Committee.**

He said the public "deserves a complete accounting of all the transactions on the Citizens for Exon account."

The Republican Party has always stood for full disclosure of campaign contributions and the Republican congressional delegation makes full disclosures when it files reports four times annually, Barrett said.

AP

HUSBAND . . . chased, captured suspect.

# Woman Killed While Spouse, Son Outside

CHICAGO (AP) — A Seattle woman was stabbed to death in a downtown Grant Park restroom Monday as her husband and infant son stood outside.

A man who police said bolted from the restroom just moments after the slaying was arrested a short time later and charged with murder.

Lester Harrison, 49, of Chicago was captured by the woman's husband and several city employes, authorities said.

When apprehended, Harrison was carrying a bloody knife and a newspaper picture of a woman slain earlier in the Grant Park area, police said.

Monday's slaying was the fourth in the Grant Park area during the past year.

Police identified the victim as Judith Elaine Ott, 28.

Police said Mrs. Ott, her husband, David, and 20-month-old son Aaron were waiting for a train to Massachusetts, where they planned to visit relatives.

While strolling through Grant Park, Mrs. Ott went into the restroom. Her husband heard a scream, and a man emerged.

Ott and four city employes pursued the man across park grounds while motorists along crowded Lake Shore Drive stopped to watch the chase.

Police said Ott brought the man down with a tackle.

The walls, floor and ceiling of the washroom were found splattered with blood following the slaying.

Mrs. Ott was pronounced dead at a hospital with stab wounds in the neck and chest.

# Three More Persons Die In Highway Mishaps

By The Associated Press

Three names were added to Nebraska's list of 1973 traffic fatalities Tuesday.

Funeral services are pending for a Norfolk man who died Tuesday of injuries sustained in a two-vehicle collision south of Norfolk on Sunday.

The victim, D. Gay Crotty, was injured when his car collided with a camper unit being driven by Richard D. Holman, 35, of Nebraska City.

Four passengers in the Holman car sustained minor injuries, it was reported.

The accident occurred on U.S. 81, three miles south of Norfolk. Crotty was alone in his car when the mishap occurred.

Two Omahans were killed Tuesday in a one-car crash just west of the city on West Dodge Road.

Officers of the Douglas County Sheriff's office identified them as the driver, Devern Hoogensen, 45, and a passenger, Dean Sandberg, 48.

**THE KILLER'S TOLL**
August Traffic is Deadly
1972 Toll
59
Comparison
1972 32 August 14 1973 17

Officers said evidence at the scene indicated the westbound car was going to make a right turn, when it went into a deep ditch, the front end striking an embankment before it flipped end-over-end, knocking down an advertising sign and landing on its top.

Both men were pinned in the wreckage.

## Stipend Awarded

Patricia A. Steckmyer, an industrial engineering student at the University of Nebraska-Lincoln, won a $250 scholarship from the Engineers Club of Grand Island.

# Lake Lots In Demand

The list of persons who would like to buy or lease lakeside lots from the state at Lake McConaughy includes more than 200 names.

The applications began coming into the State Board of Educational Lands and Funds after the board last year sold a dozen lots at $500 per tract.

The 1973 Legislature enacted a law permitting the board to sell, at its discretion, state school lands as leases on the lands expire.

One member of the board, Wallace Farrar of Maywood, has prepared preliminary drawings for a 168-lot subdivision near where the 12 lots were sold.

# Hospital Unionization 'On Horizon'

By DON WALTON
Star Staff Writer

A Lincoln hospital administrator Tuesday warned the Legislature's Public Health and Welfare Committee that national wage controls could spur unionization of hospital employes.

**"If that does come about," James Leslie, controller at Bryan Memorial Hospital, told committee members, "you will see a big increase in hospital costs."**

Hospital employes are frozen into a 5½% annual wage hike, Leslie said, but they can see unions negotiating contracts generally in the range of 7% to 8%.

**'Lurking On Horizon'**

As a result, he said, "a national hospital union is lurking on the horizon."

Salaries represent about 60% of a hospital's operating costs, Leslie said. With employe fringe benefits, the figure is closer to 80%.

**Inflation has spurred the annual increase in hospital costs to about 13%, Leslie said, but hospitals are held within federal price controls.**

The result, he warned, may be "a deterioration of the health system."

Many hospitals are using up cash reserves which had been held for medical technology and borrowing money to meet their operating needs, he said.

**'No Way'**

"There is no way we can recover our total costs under the present system," Leslie said. "We need some means to recoup our costs."

Some hospital supplies have increased in cost by 20%, and some food costs are "more than that," he told the senators. Price increases over the past year have been "inordinate," he noted.

**Hospitals have had to share their increased costs with non-Medicare patients and their insurance carriers, Leslie said.**

But the answer to increasing hospital costs is not socialized medicine, James Canedy of Omaha emphasized to the committee.

"God deliver us," the administrator of Bishop Clarkson Memorial Hospital told an inquiring senator. Canedy is president of the Nebraska Hospital Association.

**'How Far?'**

Sen. Richard Lewis of Holbrook broached the question, and Sen. Loran Schmit of Bellwood wondered "how far are we from it" as hospital costs move farther beyond the patient's ability to pay.

Schmit said constituents often show him their hospital bills.

**"These are people who have always made their own way and paid all their obligations, but there is no way they can pay those bills privately," he noted.**

Sen. Frank Lewis of Bellevue said the state must be sure that quality health care is as available to the poor as to those who can afford it and the aged who are covered by Medicare.

The state's medicaid program provides assistance for citizens who are public welfare recipients.

## Deficit Recorded

Tokyo (AP) — Japan recorded fifth consecutive monthly balance of payments deficit in July, the Finance Ministry said.

COMPARE OUR PRICES . . . COMPARE OUR QUALITY . . .

SAFEWAY DISCOUNT

MAXWELL HOUSE COFFEE 2-lb. CAN $1.92

LAVORIS MOUTHWASH & GARGLE 14-oz. BOTTLE 99¢

BODY-ALL POWDERY SPRAY DEODORANT 5-oz. CAN $1.19

ALKA-SELTZER TABLETS Pkg. of 12 55¢

| | | |
|---|---|---|
| Grape Juice | Welch's Red or White | 24-oz. Bottle 55¢ |
| Niblets Corn | Green Giant Whole Kernel | 7-oz. Can 18¢ |
| Green Giant Peas | | 8-oz. Can 19¢ |
| Hunt's Tomato Paste | | 6-oz. Can 17¢ |
| Hunt's Tomato Sauce | | 8-oz. Can 14¢ |
| Sandwich Cookies | Sunshine Oatmeal Peanut | 21-oz. Pkg. 69¢ |
| Danish Tilsit Cheese | Imported | lb. $1.28 |
| Gold Medal Flour | Enriched All-Purpose | 10-lb. Bag $1.30 |
| Instant Maxim | Freeze Dried Instant Coffee | 4-oz. Jar $1.22 |
| Instant Maxwell House | Coffee | 10-oz. Jar $1.69 |

WONDER CLOTHS Pkg. of 10 56¢

DIAL SOAP Bath Bar 24¢

DENTAL FLOSS Waxed Pkg. 78¢

MICRIN PLUS Gargle & Rinse 12-oz. Bottle 98¢

EFFERDENT TABLETS For Dentures Pkg. of 40 $1.16

FIXODENT ADHESIVE Powder 1½-oz. Pkg. 79¢

AJAX LIQUID DETERGENT 32-oz. BOTTLE 65¢

AXION LAUNDRY PRESOAK 4-lb. 12-oz. BOX $1.47

COLD POWER DETERGENT GIANT BOX 79¢

AJAX POWDERED CLEANSER 21-oz. CAN 25¢

PURINA VARIETY MENU CAT FOODS
Chicken, Mackerel, Fish-Liver, Tender meat by-products, Chicken-Liver, Country Dinner, Tuna for cats, Turkey-Giblet or Salmon-Chicken 6 oz. can 19¢

HEFTY BAGS 30-Gallon Trash Can Bags Package of 20 $1.39

BAND-AID Plastic Strips, Value Pack Package of 90 87¢

ECON FASTEETH 2-oz. Pkg. 79¢ 4-oz. Pkg. $1.25

STAY FREE Maxi-Pads Package of 30 $1.09

WET ONES Moist Towelettes Package of 70 88¢

FORMICA Liquid Floor Shine 22-oz. Bottle $1.08

| | | |
|---|---|---|
| Parkay Margarine | Kraft Soft Safflower | 1 lb. carton 53¢ |
| Green Giant Broccoli | in Cheese Sauce | 10-oz. Pkg. 47¢ |
| Cauliflower | in Cheese Sauce Green Giant Frozen | 10-oz. Pkg. 47¢ |
| Niblets Corn on Cob | Green Giant | 4 Ear Pack 62¢ |
| White Corn | in Butter Sauce Green Giant Frozen | 10-oz. Pkg. 47¢ |
| Freezer Queen | Assorted Frozen Cook-in-Pouch | 5-oz. Pkg. 29¢ |
| Kava Instant Coffee | | 4-oz. Jar $1.09 |
| Cucumber Slices | Bond's Sweet | 32-oz. Jar 69¢ |
| Kraft Dessert Pie | Mint Mist Frozen | 13 oz. pie 88¢ |
| Snowy Bleach | Powered | 10-oz. Package $1.07 |
| Prell Liquid Shampoo | | 7-oz. Bottle 88¢ |
| Gillette Blades | Super Stainless | Pkg. of 10 $1.39 |
| Gillette Blades | Super Stainless | Pkg. of 5 77¢ |
| Techmatic Band | by Gillette | 5-count Package 94¢ |
| Techmatic Razor | by Gillette | Each $2.19 |

LYSOL LIQUID CLEANER 40-oz. Bottle $1.24

LYSOL SPRAY DISINFECTANT 14-oz. Can $1.38

LYSOL BASIN-TUB-TILE CLEANER 17-oz. Can 78¢

LYSOL TOILET BOWL CLEANER Liquid 24-oz. Bottle 63¢

BEACON MOP & GLO FLOOR CLEANER 32-oz. Bottle $1.24

Macaroni & Cheese REGULAR or MINT Kraft Frozen 12½ oz. pkg. 50¢

Spaghetti with Meat Sauce Kraft Frozen 12½ oz. pkg. 50¢

CLOSE UP TOOTHPASTE 6.2-oz. Tube 79¢

NESTEA Lemon-Sugar Iced Tea Mix 24-oz. Bottle $1.09

FUTURE Acrylic Floor Finish 46-oz. Bottle $1.83

KLEENEX PAPER TOWELS WHITE AND ASSORTED COLORS Jumbo Roll 36¢

KLEENEX FACIAL TISSUE POPULAR ASSORTMENT OF COLORS Pkg. of 200 32¢

No Sales to Dealers

Prices good thru Aug. 18 in Lincoln

SHOP AND SAVE MORE EVERY DAY AT SAFEWAY

OUR SOFT DRINK CAN SAVE YOU HARD CASH.

1 QT. OF THEM ABOUT 27 CENTS.

1 QT. OF US ABOUT 13 CENTS.

We know how it is. You felt phased out back during Phase 1. Kool-Aid® Brand Soft Drink Mix can help.

One quart of Sugar-Sweetened Kool-Aid® costs only about 13 cents.*

One quart of the leading carbonated soft drink costs more than twice as much.*

And carbonated drinks are filled with bubbles. But Kool-Aid® is as light as it sounds.

It's cold and delicious, of course. And it even has Vitamins C and A.**

So let Kool-Aid® help you get through whatever phase we're going through now. You may still find yourself counting pennies, but they'll be the pennies you've saved.

*Based on average national grocery prices in effect during April/May 1973, per leading independent research service.
**One 8 fluid ounce serving provides 50% of a child's Minimum Daily Requirement of Vitamin C, and 5% of a child's Minimum Daily Requirement of Vitamin A. Kool-Aid is a registered trademark of the General Foods Corp.

GF GENERAL FOODS

# SHOP SAFEWAY AND SAVE MORE

## DESSERT GELATIN

Jell-well

3-oz. Package

6¢

## SMOKED HAMS

Deep-smoked Flavor, Fully Cooked

BUTT PORTION lb. 93¢

CENTER SLICES lb. $1.59

Shank Portion lb. 83¢

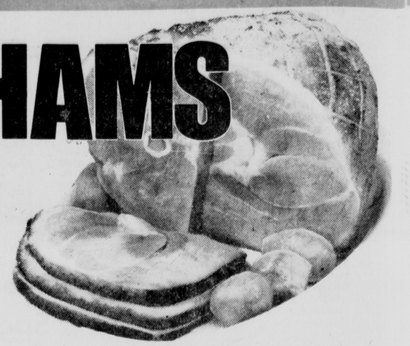

## FRYER BREASTS

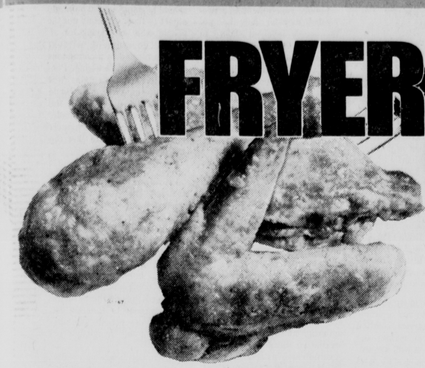

LEGS or THIGHS

Strictly Fresh — Choose Your Family's Favorite Pieces

lb. 98¢

## MRS. WRIGHT'S BISCUITS

8-oz. Tube

Sweet Milk or Buttermilk

7¢

## TRULY FINE PAPER TOWELS

Decorated or Colors

Large Roll

25¢

## CANNED HAMS

BONELESS FULLY-COOKED

Safeway

3-lb. Can $4.43

(5-lb. Can $7.45)

## PORK CHOPS

ECONOMICAL FAMILY PACK

Contains Center and First Cuts of the Loin

lb. $1.39

## WHITING FILLETS

BREADED AND PRE-COOKED

Just Heat and Serve for an Economical Meal

lb. 79¢

## PERCH FILLETS

BREADED AND PRE-COOKED

Just Heat for Delicious Eating

lb. 89¢

## HEINZ BABY FOODS

Strained Fruits and Vegetables

Jar

9¢

## TOMATO CATSUP

Town House

32-oz. Bottle

44¢

## CRAGMONT FRUIT DRINKS

Serve Chilled

46-oz. Can 29¢

## SALAD DRESSING

Piedmont

Quart Jar 39¢

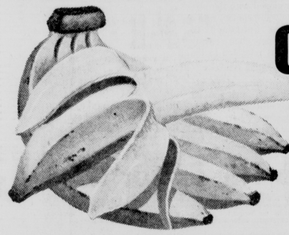

## GOLDEN-RIPE BANANAS

Dole Brand

Sweet and Mellow Flavor. The Fruit That's Always in Demand

lb. 15¢

## HAMBURGER HELPERS

Package

Betty Crocker

49¢

## LIGHT MEAT CHUNK TUNA

Sea Trader

6½-oz. Can 40¢

## FRUIT COCKTAIL

Town House

No. 303 Can 29¢

## HONEYDEW MELONS

Rich in Color and Taste. Serve Chilled with Vanilla Ice Cream

Large Size, Each 59¢

## SEEDLESS GRAPES

Thompson Variety

Combine With Other Fruits in a Fruit Salad or Fruit Cup

lb. 39¢

## LARGE CUCUMBERS

Crisp and Crunchy. A Tasty Garnish with Meat Dishes

2 for 25¢

## ENRICHED FLOUR

Harvest Blossom

10-lb. Bag

89¢

Prices eff. to 8-18, in Lincoln

## SHOP SAFEWAY AND SAVE ON FROZEN FOODS

## ORANGE JUICE

Scotch Treat 100% Orange Juice from Florida

6-oz. Can 20¢

## FRIED CHICKEN

Swift's Economical and Quick to Fix

$1.95

28-oz. Pkg.

## DINNERS

Morton

Except Beef, Ham, and Chicken & Dumplings

11-oz. Dinner 40¢

## MEAT PIES

Manor House — Beef, Tuna, Turkey or Chicken

8-oz. Pie 20¢

## HASH BROWNS

Bel-air Premium Quality

2-lb. Package 39¢

## REDEEM THESE SAFEWAY COUPONS SAVE $2.63

COUPON — SAVE 30¢ With This Coupon — Towards the Purchase of the Combination of Any 3 Packages of 12-oz. TRIX, 9-oz. LUCKY CHARMS or 12-oz. COCOA PUFFS — Limit 3 Packages and 1 Coupon Per Family — Coupon Good thru Tuesday, August 21 (30 - 3)

COUPON — SAVE 40¢ — With This Coupon Towards the Purchase of One 5-oz. Jar INSTANT NESTEA — Limit One Jar and Coupon Per Family — Coupon Good thru Tuesday, August 21 (40 - 3)

COUPON — SAVE 25¢ — With This Coupon Towards the Purchase of One 3-lb. Can FOLGER'S COFFEE — Limit One Can and Coupon Per Family — Coupon Good thru Tuesday, August 21 (25 - 3)

COUPON — SAVE 15¢ — With This Coupon Towards the Purchase of One 1-lb. Carton PROMISE MARGARINE — Limit One Coupon and Carton Per Family — Coupon Good thru Tuesday, August 21 (15 - 3)

COUPON — SAVE 18¢ — With This Coupon Towards the Purchase of One Jumbo Roll VIVA TOWELS — Limit One Roll and Coupon Per Family — Coupon Good thru Tuesday, August 21 (18 - 3)

COUPON — SAVE 60¢ — With This Coupon Towards the Purchase of One 20-lb. 1-oz. Pkg. DASH DETERGENT — Limit One Package and Coupon Per Family — Coupon Good thru Tuesday, August 21 (60 - 3)

COUPON — SAVE 35¢ — With This Coupon Towards the Purchase of One King-size Pkg. DRIVE DETERGENT — Limit One Package and Coupon Per Family — Coupon Good thru Tuesday, August 21 (35 - 3)

COUPON — SAVE 15¢ — With This Coupon Towards the Purchase of One 25 ct. Pkg. BAGGIES — Limit One Package and Coupon Per Family — Coupon Good thru Tuesday, August 21 (15 - 3)

COUPON — SAVE 25¢ — With This Coupon Towards the Purchase of One Pair Safeway PANTY HOSE — Limit One Pair and Coupon Per Family — Coupon Good thru Tuesday, August 21 (25)

## BETTY CROCKER CAKE MIXES

Layer Types

3 Pkgs. $1

No Sales to Dealers
Copyright 1960,
Safeway Stores Inc.

## SAFEWAY CORN FLAKES

18-oz. Package

Fresh, Crisp

29¢

## CRAGMONT COLA

8, 16-oz. Bottles

58¢ Plus Deposit

Regular or Diet

SAFEWAY WELCOMES FOOD STAMP SHOPPERS

DISCOUNT WITH A DIFFERENCE... QUALITY IS FIRST AT SAFEWAY!

FREE "MARTHA'S KITCHEN" RECIPES

EVENTS

# IN PERSPECTIVE

By WILLIAM O. DOBLER

Seldom has the state of the nation's economy generated the kind of discussion, analysis and dissatisfaction that currently characterize it. Not a day goes by without there being one or more news stories about the rising cost of living, especially the steady climb in grocery prices.

**As you contemplate this, a number of things occur to you. For one, you wonder how matters ever got quite as bad as they are. Obviously, none of the "phases" of federal controls we have gone through have done the job expected of them.**

The perplexing thing about this is that it demonstrates an economic illiteracy in the face of presumed sophistication. The leading economists can talk in terms that leave you impressed. They can balance out the various components of the economy and come up with answers that appear most impressive to the unlearned.

★

The trouble is that so little of what they say really comes to pass. Some of them are right, of course, but that is like 10,000 people betting on a horse race. If one of the 10,000 had ever seen a horse before, some of the group would end up betting on the winner.

What we cannot understand is how the situation can become so muddled what with all the ability that abounds in our nation. It sounds trite but it is meaningful to ask how we can put men on the moon but can't figure out what really makes the economy tick and what to do about it.

**And we wonder about the details of the Phase 4 we are now in. As this phase opens, the big auto and steel manufacturers have begun to announce intended price increases running around 5%. This supposedly represents increased costs of the past not yet incorporated into the current price schedule.**

★

But what happens when you look at wages? Wages are frozen under Phase 4 to an increase of 5.5%. There is no doubt whatsoever that the cost of living in the last half of this year will go up a lot more than 5.5%.

That means that wage earners are going to be relatively worse off at the end of 1973 than they were at the beginning of the year. And according to some economists, this sort of thing has been going on since 1966 when you look at averages.

That is part of the problem side of things. On another front, the American people would do well to keep in mind that the difficulties of the economy are a part of the price we pay for the free economic system.

**Now, you may say it isn't free when there are government controls in existence but that is a relative matter. The economy could be far more controlled than it is and stands where it does today only because of the nation's reluctance to interfere more than is absolutely essential.**

★

While beef may be short at the moment and many other things are very high, our free economy has been the most productive and generally rewarding of any nation in the world. Just imagine a nation that is contemplating the exportation of one-half of its total wheat harvest.

**And the array of food that is available to you in today's super-markets is something to behold. And how many non-food and non-essential items are in your grocery basket when you lament the total on the tape at the checkout stand?**

How many families are really suffering much of anything even now when things are scarce? We might wonder why we could not do a better job of things and matters could certainly be better than they are but they are still far better than the vast majority of the rest of the world.

Delayed-Action Bomb

## Touchy Judges Spurn Night Court

Lincoln's three Municipal Court judges want a fourth judgeship created and they want the City Council to also provide funds for a fourth municipal courtroom. But they are dead set against what the council has brought up in connection with an additional municipal judge — the creation of a night court.

In a letter to the council this week the judges said their own study "has convinced us that such a (night) court is unnecessary." The council was even reprimanded for showing any interest in the idea. Its "persistence into the night court problem," the judges said, goes beyond constructive criticism and "is an intrusion upon the judicial branch by the legislative branch." Further, the court flatly stated that it had "no intention of requesting a time-consuming and totally irrelevant study by the Lincoln Bar Association" — a study which the council had suggested that the judges request.

No one will dispute the fact that the judges have the final say in the operation of the court. And most people would probably accept their conclusion that a night court is unnecessary if the three judges were not being so arrogant, touchy and closeminded about the subject. Their attitude leaves us with the feeling that an independent study of the night court idea wouldn't be so totally irrelevant after all.

A similar situation exists in connection with a proposed pre-trial release program (which the municipal court and the Lincoln Bar Association favor) for the Lincoln jail facility. Lincoln Police Chief Joe Carroll reportedly is opposed to the idea and also reportedly carries enough weight in the State Crime Commission to quash an application for federal money to fund the program. The program is ready to be put in motion but Carroll will not give it his go-ahead, claiming not to be informed of the particulars and claiming that a similar program has not worked well in Omaha. That latter contention has been challenged.

We'll repeat our view that it shouldn't be too difficult for the chief to become acquainted with the details of the proposed pre-trial release program. And as for Omaha's experience — if that is really pertinent to the Lincoln situation — it should be easy to quickly obtain several opinions from Omaha people close to the program. There is no justification for foot-dragging.

What is apparent is that the court and Chief Carroll each are interested in protecting their own bailiwicks, they resent advice no matter how well-intentioned and they oppose any change that would disrupt the everyday scheme of things.

The proposed night court and pre-trial release program are, however, designed for the convenience of the public, not for the judges and police, and the public should demand that the proposals receive a full and fair hearing.

## Contribution Traced

Did the Lincoln Electric System's contribution to the Lincoln Chamber of Commerce industrial development effort help finance a political battle this spring?

The answer apparently is no, but the City Council is still not satisfied with the chamber's bookkeeping in connection with the matter.

The electric system contributed $25,000 last year to the chamber's industrial development fund and the council wanted assurance that none of that money was used by the chamber this spring to fight approval at the polls of Amendment No. 2, the so-called Northeast Radial amendment which set out street building and planning guidelines.

The latest answer from the chamber listed those firms which contributed to the successful anti-Amendment 2 fight and Chamber President Glenn Bonacker further said that all monies received from LES for last year had been expended before the charter amendment battle and that the 1973 contribution had not been received.

It's important, of course, that no city money — whether from taxes or utility revenue — find its way into a political contest. That's illegal and unethical.

It will be necessary for the council, in approving future LES contributions to the industrial development fund, to demand a strict accounting of the money.

# Point of View

**Contributions to this space from readers are welcome and will appear periodically as a special feature of our editorial page. Length of article should not exceed 800 words and publications must include the writer's name. Submit articles to "Point of View," The Lincoln Star, 926 P St., Lincoln, Nebr.**

By J. RATLIFF
Lincoln, Neb.

I am surprised and somewhat chagrined that no one has sent kudos to William O. Dobler for his incisive analysis on county government in his editorial, "In Perspective," on August 1. To zero in on county government is to provide an essential service to the people of this county, for ultimately they must decide what is to be done about this two-headed monster known as county government.

**But we know it will be a long time before the people become so completely disenchanted that they will be motivated to make a change. This rationale is realistic in view of past history. On the other hand, a practical solution to the problem is available now.**

At least, in my judgment, it is practical, possible and desirable to reach an interim solution now, realizing, of course, the long-term solution will require the change in some state laws that dictate what county government can do.

☆ ☆ ☆

All the resources essential for good and efficient government are available in the county now, both in terms of human and material resources. The solution lies in the utilization of those resources along with the exercise of leadership, reasonable judgment and discipline. The main problem in government is people who are elected or appointed to positions of responsibility, authority and public trust. All too often these people lose sight of the fact that the function of government is to provide services that the people are not otherwise capable of providing for themselves. A natural human tendency is to build little cells of power and authority that are self-serving without regard to the best interests of the public. These officials think they have a mandate to do as they please and in each instance, they individually make a conscious choice. Those who defy the orders, wishes or desires of the County Board are making that choice and should be held accountable for their actions.

County government is a two-headed monster only because the people involved choose to make it so. Order can be restored out of this chaos now with a little restructuring of the system. For example, the budget confusion could be laid to rest now and for all time by instituting a line item budget which would show what is to be spent for what purpose. After that is accomplished, the first time a department head exceeds the approved budget in any area, the money is cut off. Now, isn't that quite simple?

☆ ☆ ☆

Secondly, county government needs a full-time executive, administrator, director or whatever one chooses to call the position. This can be accomplished now simply by action of the County Board. This action is clearly legal under their authority as the executive and legislative branch of county government. This action if taken would permit the County Board to concentrate on fulfilling their executive and legislative functions for which elected to office and to provide the leadership needed to restore public confidence in county government. Moreover, it could be an orderly process without the obvious adversary roles being taken on every issue.

The day-to-day operation of government should be delegated to a person skilled in administrative procedures, with executive ability, experience in government, with demonstrated intelligence and reason and with the leadership capability to shape up the people in county government, to pull them together as a team working toward a common goal of providing services to the people of this county. If teamwork cannot be developed with the people in county government with a disciplined approach to problem-solving, then county government is relegated to the role of more of the same.

**The restructuring of county government now would pose no threat to any official, either elective or appointive, but, rather, would force him to do the job he should be doing now. Who would object to that? Certainly not the people who are paying for efficient government without being subjected to a continuous stream of petty bickering. People with good intentions will have differing views on a single issue but that doesn't alter the fact that once a decision is made, everyone is expected to support the decision to insure that the goal is accomplished.**

☆ ☆ ☆

If government is to function, it is the people who must get things accomplished. Decisions must be made in every facet of government and those decisions must be supervised to execution. When that is done, goal or mission accomplishment becomes a reality. In another sense, people who are being paid to do a job are indeed causing the business of government to function on behalf of the people. Nothing less should be acceptable or tolerated.

Department heads of county government who are openly insubordinate and defiant of the County Board should apply the same criteria to their subordinates. If this criteria were extended to all county employes, it would result in a complete adversary system with the business of government coming to a screeching halt. The end result would produce nothing but wasted energy. Now, the people don't expect this nor would they tolerate such very long and neither would county department heads.

This is the time for people to speak out and let the County Board know that they are expected to initiate changes now within their own authority to eliminate this two-headed monster in county government. Also, let them know that another study is not part of the solution. Action now — any action will lead toward a solution that would be better than the situation existing in county government today.

**It would be totally unfair to close without commending the many loyal and dedicated county officials and employes who labor diligently to make county government what it should be to fulfill the public trust.**

# Letters To The Editor

Brevity in letters is requested but length in itself will have no bearing on publication. Writers are advised that needless details and repetitious matter will be edited out of letters. Too frequent contributions from one person on the same subject may be rejected. All letters must be accompanied by the writer's true name but may be submitted for publication under a pen name or initials. However, letters will be printed under a pen name or initials at the editor's discretion.

### Lincoln Teachers

Lincoln, Neb.

It is irritating, having had three children in the Lincoln public school system for the past 15 years, to see an outsider come in and in one month determine that we have such a pathetic "pay system" for teachers. I am sure Mr. Peterson is a very experienced person, because he has had so many jobs in his 37 years, or perhaps he is inexperienced or he would not have so many changes.

The majority of teachers are not available in the summer, so I don't see where he has acquired so much knowledge and information as to the quality of teachers in Lincoln. I wonder if he realizes that almost every teacher in the city of Lincoln has full-time assistance from various colleges, and present-day teachers are more of an executive than a teacher.

He mentions the quality of teachers. The majority of teachers in the city of Lincoln are exceedingly fine people and strive to do a good job. However, I am sure if one were to check the police records and juvenile records, he would find we also have rotten apples in the barrel. I for one resent this arrogant young man's coming to Lincoln and in a 30-day period "shooting off his mouth," when he really has not been in Lincoln long enough to know what he is talking about.

I also resent The Lincoln Star's giving this individual nearly a quarter of the front page, but it does run with the general text of the quality of newspaper we have.

W.R.S.

☆ ☆ ☆

### New School Head

Lincoln, Neb.

Lincoln public school educators and parents as well should be extremely pleased with the selection of Robert Peterson as the new executive director of the Lincoln Education Association. Mr. Peterson comes to Lincoln with a wealth of experience, and has indeed proven his ability to solve problems and to deal effectively with school officials and government as well.

His comment that teacher salaries here are "pathetically low" and that there are virtually no fringe benefits in existence now for teachers hits the nail squarely on the head.

He also mentions that Lincoln administrators have done a poor job of evaluating teachers and that they have a responsibility to "weed out" any teacher who is not qualified. Administrators must also take a close look at themselves to determine those who are not capable of being in administration, or who are not performing their duties effectively. There are teachers and administrators as well who do not belong in any school system.

Lincoln does have excellent schools and in order to maintain this standard and to make continued improvements, teachers must be adequately compensated for the sacrifices they have made and will continue to make for the benefit of our great city and state.

Mr. Peterson will need the enthusiastic support of every teacher and citizen in Lincoln in order to accomplish his goals. Let's all get behind him!

ROBERT L. RAUCH

☆ ☆ ☆

### Thank You

Lincoln, Neb.

The Lancaster County chapter of the American Red Cross wishes to thank the citizens of Lancaster County, the newspapers and the radio and television stations for their support of the recent emergency fund drive for the victims of disaster this spring and early summer.

The final report was $5,933.61 raised on a goal of $9,420.00, or 62.9%. This money was raised for expenditures beyond the normal Red Cross disaster costs.

We deeply appreciate this support for Red Cross disaster services. The money has been forwarded to the National Red Cross Disaster Fund and will be used for the victims of the record-breaking 81 natural disasters that occurred this spring.

ROBERT HINDS
Chapter Chairman
ROBERT DOBSON
Fund Chairman

☆ ☆ ☆

### High Prices

Lincoln, Neb.

This business of prices that get higher and higher is the most ridiculous thing the American public has had to put up with in a long time. I'm beginning to think maybe part of the situation comes in an effort to use scare tactics to get people to overbuy.

We'll hear a rumor that this is going to be scarce and that is going to soon be unavailable. So what do we do? We rush out and buy up a year's supply.

Little frying chickens that used to sell for a dollar and less are now priced about $2.50 and will probably go higher. I even notice that the portions in restaurants are getting smaller while the price gets higher.

What is the answer?

P.H.

PHYLLIS BATTELLE

## The 'Lingerie Look' Latest Fashion Trend

NEW YORK — It is an American tradition for thoughtful husbands occasionally to present their wives with black, lace-trimmed nightgowns — which thoughtful wives rarely wear to bed, because they're too nice to sleep in.

But beginning this fall, fashion experts predict, the black nightgowns will come out of storage and be the going garb for dinner parties and even nights on the town.

**The "lingerie look" is The Look for autumn and winter, 1973. And judging from the stocks of sleepy-time styles beginning to make their appearance in top stores in New York, we may be well on our way to an acceptance of nude-above-the-waist dresses. . . which some fashion stylists have predicted is the inevitable fashion for the mid and late '70s.**

Even more popular than the nightgownish dress next season will be the "slip dress" — which is like the black gown, except that it stops at the knees. The top is a conventional slip-top: slender straps over the shoulders, with see-through lace decorating a V-neckline, and sometimes featuring a lacy midriff. The hem is lace-edged or flounced.

Indeed, the new "dresses" are so lingerie-like that they make you a little sleepy just looking at them. That is, they make women a little sleepy. "They wake men up," my husband thinks.

**There is a strong possibility that in elegant parties, the girls who wear conventional floor length evening garb in competition with girls wearing nightgowns will feel quite square, however rounded their figures may be, because the new look is so radically different from any other styles this side of the bedroom. It was reported that at a cocktail party in Westport, Conn., "the men simply flocked around the women" wearing the new dresses (fortunately, including the hostess), "and the rest of the women, who wore other long styles, just kind of stood on the sidelines."**

☆ ☆ ☆

If the slinky, black, lacy lingerie-dress does become the top look of the coming season, it will make exhibitionistic women most comfortable. But, if we are to believe some male opinions, it will make some men highly uncomfortable.

No less an authority than Donald Sauers, the founder of the American Society of Girl Watchers has told us that "Underdressed women are definitely out with girl-discerning men!

**"Undressed girls, particularly as they are photographed so bovinely in men's magazines, are rather dreary. As for seeing underdressed girls in private parties, or in public clubs, it is quite demoralizing," said Sauers.**

**"True girl watchers, like bird watchers, are happiest only when the subject is alive and moving and well clothed."**

There is a moral in the above statements by gentlemen, which should be heeded by girls who elect to wear The Look for autumn.

Wear "slip dresses" or "nightgown dresses," if you will; but if your husband or other male friends look uncomfortable or disapproving, cease and desist:

One man's ogle may be another man's ugh.

Dist. by King Features Synd.

KEVIN P. PHILLIPS

## Demos Slip In Numbers

WASHINGTON — Even before Congress left this unhappy capital for its summer recess, there were growing signs that many Democrats were beginning to be concerned about the anti-Watergate backlash against their party. Now it turns out that their fears were well grounded. Late July and early August telephone poll data from Sindlinger and Company of Swarthmore, Pa., sketch an almost unbelievable drop in the willingness of voters to identify themselves as Democrats.

Earlier Sindlinger data, published in October-November, 1972, and March-April, 1973, showed the adverse impact of the early Watergate disclosures on the GOP. Voter willingness to identify with the Grand Old Party plummeted to new lows — just 22% of the national electorate in April, 1973, in contrast to almost 30% in August, 1972. But now it is the Democrats who are coming apart at the seams, apparently in response to growing public indignation about the politics, hypocrisy and media abuses of the Watergate investigation.

**Between late April and early August, pollster Sindlinger undertook a series of surveys aimed at establishing how people characterize their political preference: Democratic, Republican, Independent or Not Interested in Politics and Don't Vote. His data show the Democrats holding up rather well until late July, when the bottom began to fall out.**

☆ ☆ ☆

Numbers bore people; they lack pizzazz. Even so, there is no substitute for the raw poll statistics of the Democratic slump. They are, in a word, incredible. So here are the percentages of the sample calling themselves Democrats, and the consequent projection of that percentage into numbers of voters. Between April 30 and May 6, 38% of the Sindlinger sample called themselves Democrats, for a projected national voter total of 52.4 million. Between June 7 and June 13, 36% called themselves Democrats (50.1 million U.S. voters). Then, from June 29 to July 2, 35% of those polled chose the Democratic label, a projected 48.2 million voters. Thus, from April to early July, the Democrats maintained party strength far above the GOP. Thanks to Watergate, Democratic identification was higher than in most of the Sindlinger surveys taken during the summer and fall of 1972.

But as July wore on, the tide turned. John Dean's testimony was disputed. Spring headlines incriminating President Nixon were not supported or justified. National security began to come into the debate, with Senator Ervin and the Watergate committee lining up on the side of Daniel Ellsberg and the liberal media. Public sourness toward the committee began to mushroom. Talk of McCarthyism grew. Information on previous Democratic campaign espionage began to come out, and increasing mention was heard of Democratic hypocrisy and an anti-Nixon vendetta. From July 20-23, only 32% of Sindlinger's sample chose the Democratic label (45.2 million projected voters).

**Then between July 24 and 27, the percentage plummeted to 29% (40.2 million voters), and from July 28 to August 3, the bottom fell out; only 26% of the 2,200 voter sample called themselves Democrats (36.8 million projected voters). This 26% figure is the lowest ratio of Democratic support Sindlinger has ever recorded, some 7% below the worst level of the McGovern campaign.**

☆ ☆ ☆

At this point, it is vital to add that the shift has not gone to the Republicans. The GOP has continued to slip, reaching just 18% in July — also a historic low — and staying there through August. Instead, the alienated Democrats have shifted into the "Independent" and "No Interest-Don't Vote" category. The Independent group has swollen from 29% in April to 34%, and the "No Interest Don't Vote bloc has mushroomed from 12% in April to 22% in August. For the first time in Sindlinger's polling, identification with the two major parties is under 50%.

Perhaps this alienation and disgust with U.S. politics will ebb, and earlier ratios will reassert themselves, but I doubt it. The heavy Democratic slippage is coming in the South and among Northern ethnics, exactly the area of previous ideological weakness. On one hand, Watergate may simply be shattering the old party system. Alternatively, it may be that the actions of the Ervin committee and the media in the Watergate vendetta have done what the McGovern nomination could not — convince conservative Democrats how irretrievably their party has slipped into the hands of the elite media types and Daniel Ellsberg fans.

Dist. by King Features Syndi.

# Exon Suggests Peace Through Food

By DICK HOLMAN
Star Staff Writer

Gov. J. James Exon said Tuesday that youth must accept the responsibility of maintaining the family unit, and predicted that their families will play an important part in solving world food problems in "this great food basket," Nebraska.

He made the remarks addressing about 125 delegates to the 13th annual Nebraska Conference of Youth in Lincoln.

**"You're not going to be a success in whatever you do unless you become an important part of the family unit," Exon said. "Always be progressive. Seek new ideas and new ideals."**

The governor challenged the youth to "keep seeking the road to eventual world peace.

**'We Have Failed'**

"We have failed, I suggest to you, as the older generation," Exon said and implored the youth to "be more successful than we have been. The record is there. I don't think you could possibly do a worse job."

He talked about the energy crisis and problems facing the dollar. "As serious as that is, it pales when you consider the potential food shortage we have in the world today."

**In an obvious reference to Communist Party leader Leonid Brezhnev, Exon said "the Russion bear" was "here on his knees, although it was never accurately reported that way. He was here because he needed food."**

"We can raise food better and cheaper and faster than anyplace else in the world," Exon said. "This great food basket is going to be more important" in solving the world's food problems.

"You have a legitimate power at your disposal," he told the youth, "this power to raise food which can be shipped all over the world."

**Food Said Answer**

He suggested that America has relied on military and economic strengths too long and said, "I wonder whether in the future we should rely on the power we have, to do a better job to produce food." That, he said, is the answer to world peace.

**Turning to politics, Exon said, "The only thing that is wrong (with the system) is that people do not pay enough attention to their government and to the officials elected to serve them."**

The governor said the youth should be dismayed and forlorn about recent political events, but he said whenever things go wrong, "blame yourself and those around you. Be ever vigilant in the process."

**The three-day conference, sponsored by the Nebraska Council of Youth and the Nebraska Committee for Children and Youth, ended Tuesday.**

The delegates — from all over Nebraska — were selected by local officials in their home towns.

Council chairman Priscilla L. Raasch of Lincoln said the conference goal was "to get people to come together to establish councils of youth in the local communities." The councils work on community projects and services, providing "a bridge between the community, youth and adults," she said.

Donna J. Hays of Omaha, outgoing chairman of the Nebraska Council of Youth, announced new officers for the coming year:

Don H. Ehly of Sutton, chairman; Landis Magnuson of Lincoln, vice chairman; Joe Nye of Kearney and Joan Gustafson of Wakefield, secretaries; Eric Carstenson of Grand Island, treasurer, and Jeff Hunzeker of Sutton, public relations.

STAR PHOTO

*OFFICERS . . . Nye, from left, Miss Gustafson, Magnuson, Carstenson, Ehly, Hunzeker*

## Swanson Lake Victim Man From Menlo, Kan.

Trenton (AP) — Authorities have identified a Kansas man who drowned in Swanson Lake Monday while his wife and six children watched from the shore, unable to save his life.

Hitchcock County authorities said the victim was Charles Ballman, 41, of Menlo, Kan.

His body was recovered Tuesday afternoon.

Ballman was trying to retrieve a pair of water skis when he accidentally hit the throttle of the boat he was in, and the force of the increased speed knocked him into the water. He apparently hit his head on the boat as he fell, and was knocked unconscious.

Authorities dragged the lake for several hours Monday, and resumed the search early Tuesday.

Ballman and his family were vacationing at the lake.

### June Inventories Up

Washington (AP) — The Commerce Department reports business inventories rose to a record $2.6 billion in June, while sales dropped for the first time in a year.

### Train Wrecks Probed

Philadelphia (UPI) — The FBI is investigating the possibility that two train derailments in the Penn Central Railroad's suburban station may have been caused deliberately.


How to make a burger sizzle!

It's easy. Just pan fry your hamburgers in 1 tablespoon of French's Worcestershire Sauce and 1 tablespoon of butter. That's a Sizzleburger. So remember, for more delicious burgers—

The Sizzler!


# Across Nebraska

### Coolidge, Gausman To Address SPUCC

Eustis — Details concerning the proposed move of the Central Nebraska Technical College administrative offices from Hastings to Grand Island will be discussed by Dr. Chester Guasman, CNTC head, at the monthly South Platte United Chambers of Commerce directors' meeting in Eustis next Tuesday. Following a German picnic at the Eustis Park for SPUCC members, Dave Coolidge of McCook, district highway engineer, will address the group.

### Hike OKd For School Meals

Fremont (AP) — The Fremont Board of Education has approved increases in the cost charge to students participating in the breakfast and hot lunch programs. Approved was a five cent increase from 20 to 25 cents for breakfast and a 10 cent boost, from 40 to 50 cents for lunch. The board was told the boost was necessary because of shortages of free food and milk supplied by the Department of Agriculture.

### McIntire Named To Peru Council

Peru (AP) — A Peru businessman who failed in a bid for a City Council seat in 1972 when he lost the flip of a coin has been named to fill the unexpired term of the man who beat him. Duaine McIntire, 43, has been named by the council to fill the vacancy created by the resignation of Allan Shipley. The two had tied in balloting in the east ward in the last election and Shipley won the coin toss.

### Councilwoman Abbott To Speak At Doane

Crete — Omaha Councilwoman Betty Abbott will deliver the address at the summer commencement at Doane College Friday night. Seventeen seniors are candidates for bachelor of arts degrees. "Send Me a Seagull" is the title of Mrs. Abbott's scheduled speech.

### New Hospital Administrator Tabbed

Fremont — Michael R. Miller, 36, of Marinette, Wis., is the new administrator of Memorial Hospital of Dodge County in Fremont and will begin his duties Sept. 17. He is currently administrator of Marinette General Hospital and Extended Care Unit in Marinette. A graduate of Hastings College in Nebraska, Miller received his master's degree from the University of Minnesota. He is the son of Mr. and Mrs. Ralph Miller of Hastings.

## Planning Unit Head Is Klawonn

Stan Matzke Jr., director of the Department of Administrative Services, announced the appointment Tuesday of Dennis Klawonn as administrator of the Capital Facilities Planning Bureau.

Klawonn has been associated with architectural firms in Lincoln and has been registered as a professional architect since 1972.

He is a graduate of the School of Architecture at the University of Nebraska-Lincoln and of Nebraska Vocational Technical School at Milford.

## THE... WEATHER

### Lincoln Temperatures

Tuesday

| | | | |
|---|---|---|---|
| 1:00 a.m. | 63 | 2:00 p.m. | 83 |
| 2:00 a.m. | 61 | 3:00 p.m. | 84 |
| 3:00 a.m. | 61 | 4:00 p.m. | 84 |
| 4:00 a.m. | 59 | 5:00 p.m. | 86 |
| 5:00 a.m. | 58 | 7:00 p.m. | 83 |
| 6:00 a.m. | 57 | 8:00 p.m. | 79 |
| 7:00 a.m. | 57 | 9:00 p.m. | 74 |
| 8:00 a.m. | 61 | 10:00 p.m. | 72 |
| 9:00 a.m. | 68 | 11:00 p.m. | 71 |
| 10:00 a.m. | 73 | 12:00 a.m. | 70 |
| 11:00 a.m. | 75 | Wednesday | |
| 12:00 p.m. | 77 | 1:00 a.m. | 69 |
| 1:00 p.m. | 81 | 2:00 a.m. | 68 |

High temperature one year ago 95; low 75.

Sun rises 6:36 a.m. sets 8:25 p.m.
Total Aug. Precipitation to date 0.49 in.
Total 1973 Precipitation to date 23.04 in.

### Extended Forecasts

**NEBRASKA:** Sunny and hot afternoons, fair and mild nights Friday through Sunday. Highs lower 90s. Lows 58 to 65 west to 65 to 71 east.

**KANSAS:** Fair to partly cloudy with little or no precipitation Friday through Sunday. Little day-to-day temperature change with hot days and mild nights. Highs mostly mid 90s. Lows mid 60s to lower 70s.

### Nebraska Temperatures

| | H | L | | H | L |
|---|---|---|---|---|---|
| Chadron | 98 | 64 | Lincoln | 87 | 51 |
| Scottsbluff | 97 | 58 | Omaha | 85 | 60 |
| Valentine | 92 | 60 | North Platte | 87 | 56 |
| McCook | 89 | 60 | Grand Island | 88 | 56 |
| Mullen | 88 | 64 | Norfolk | 85 | 57 |
| Imperial | 90 | 61 | | | |

### Temperatures Elsewhere

| | H | L | | H | L |
|---|---|---|---|---|---|
| Albuquerque | 95 | 64 | Miami Beach | 87 | 76 |
| Amarillo | 94 | 63 | New Orleans | 93 | 73 |
| Birmingham | 88 | 71 | New York | 82 | 68 |
| Mismarck | 95 | 59 | Phoenix | 107 | 83 |
| Boston | 73 | 66 | Reno | 98 | 50 |
| Cleveland | 76 | 65 | Salt Lake C. | 95 | 64 |
| El Paso | 98 | 62 | San Fran. | 63 | 51 |
| Jacksonville | 90 | 72 | Seattle | 67 | 54 |
| Juneau | 57 | 41 | Tampa | 89 | 76 |
| Los Angeles | 86 | 66 | Washington | 88 | 78 |
| | | | Winnipeg | 83 | 57 |

## Fair Officials Sign BS&T, L. Ronstadt

Two new acts have been signed to appear at the State Fair to replace an act which canceled last week, fair officials said Tuesday.

Blood, Sweat and Tears, plus singer Linda Ronstadt, will replace the Doobie Brothers as headliners on the grandstand show opening night of the fair, Aug. 31.

The Doobie Brothers canceled last week due to the illness of a lead singer, according to fair officials.


WASHINGTON CANNING BARTLETTS
Available Now
14# Lug Special!
Ask Your Grocer

KAL KAN ...meat eater's natural choice.

NEW!
TRU TREAT IN CANS!

Now available at your favorite beverage center.

Bottled by Pepsi Cola Bottling Lincoln, Nebr.

Enjoy Gateway's Annual

Lincoln Artists Guild Show

August 16, 17 & 18

Thousands of facinating art objects and crafts on display in the Gallery and Garden malls. All objects are for sale with a portion of the proceeds donated to the Guild.

Gateway Shopping Center
61st & EAST 'O' FREE PARKING FOR 4500 CARS

OPEN DAILY 10 TO 10
Kmart auto center
A Division of S. S. Kresge Co., with Stores in the United States, Canada, Puerto Rico, Australia

Summer Clearance On Accessories

J-WAX KIT With Applicator 97¢ #2654
FISK LIQUID WAX 77¢ 20 Ozs. F1001
MASTER WAX KIT With Applicator 14 Ozs. 1.37 #944
AIR CONDITIONER RECHARGE KIT 3.33 FREON 15 Ozs. .57¢
AC, CHAMPION & AUTOLITE SPARK PLUGS 54¢ RESISTOR PLUGS Each .74¢
PENNZOIL THE Triple-Plus MOTOR OIL Z-7 1 QUART LIQUID
1/2 Lb. POLISHING CLOTH 19¢
KOOL IT 88¢ QUART
6 & 8 Cylinder O. E. TUNE UP KIT 4.47 DELCO-FORD-MOPAR
CASE LOTS ONLY

| | |
|---|---|
| St. Wt. | 8.45 |
| 10-30 | 9.45 |
| 10-40 | 10.45 |

WE RESERVE THE RIGHT TO LIMIT QUANTITIES!

8 TRACK STEREO TAPE PLAYER WITH BUILT IN BURGLAR ALARM AND FINE TUNING 99.88
8 TRACK STEREO TAPES 4.44 EACH #2500
JIFFY WASH & WAX PREMIX 44¢ GALLON

FISK FAMILY OF SHOCKS

STANDARD 2.88 Limited Quantities
DELUXE 4.88 EACH
HEAVY DUTY 6.88 EACH
AIR ADJUSTABLE 45.99 pair

THE LAST SHOCK YOU'LL EVER BUY FOR YOUR PRESENT CAR!

* Kmart Shock Absorber Guarantee This is not a pro-rated guarantee. New shocks will be installed without any charge for parts or labor should any parts wear out or fail due to material or workmanship for as long as you own your present car. This guarantee is not transferable.

INSTALLATION AVAILABLE

ALTERNATORS AS LOW AS 21.95 EXCHANGE
STARTERS AS LOW AS 19.95 EXCHANGE
INSTALLATION AVAILABLE

WHY WAIT? USE YOUR BANK AMERICARD MASTER CHARGE OR Kmart CREDIT CARD

DOUBLE BELTED WIDE 78 SERIES TREAD

FISK SUPER SAFTI-FLIGHT
4 POLYESTER CORD PLIES
PLUS 2 FIBERGLASS BELTS

| TUBELESS TIRE SIZE BRAND CODE 3145 | WHITEWALL PRICE EACH | PLUS FED. EX. TAX EACH TIRE |
|---|---|---|
| C78 13(700) | $19.00 | $1.93 |
| F78 14(775) | $25.44 | 2.37 |
| G78 14(825) | $28.44 | 2.53 |
| G78 15(825) | $29.44 | 2.60 |
| H78 14(855) | $30.44 | 2.75 |
| H78 15(855) | $31.44 | 2.80 |
| J78 14(885) | $32.44 | 2.89 |
| J78 15(885) | $33.44 | 3.01 |
| L78 15(915) | $35.44 | 3.13 |

All prices plus Fed. Ex. Tax and trade-in tire off your car. FREE TIRE MOUNTING AND ROTATION WITH TIRE PURCHASE.

$19 C78-13(700) Whitewall Tubeless plus Fed. Ex. Tax of $1.93.

FISK CUSTOM 360
4 PLY NYLON CORD
$12 650-13 Blackwall Tubeless Plus Fed. Ex. Tax of $1.73
WHITEWALL $14.44

| Tubeless Tire Size Brand Code 5683 | Blackwall Price Each | Whitewall Price Each | Plus Fed. Ex. Tax Each Tire |
|---|---|---|---|
| 650-13 | $12.00 | $14.44 | $1.73 |
| 700-13 | $13.44 | $15.88 | 1.88 |
| 695-14 | $14.44 | $16.88 | 1.96 |
| 735-14 | $15.44 | $17.88 | 2.09 |
| 775-14 | $16.44 | $18.88 | 2.11 |
| 775-15 | $17.44 | $19.88 | 2.24 |
| 825-14 | | | 2.30 |
| 825-15(815) | $18.44 | $20.88 | 2.43 |
| 855-14 | $19.44 | $21.88 | 2.47 |
| 855-15(845) | | | |

All prices plus Fed. Ex. Tax and trade-in tire off your car. FREE TIRE MOUNTING AND ROTATION WITH TIRE PURCHASE.

42 MONTH GUARANTEE DURA-LIFE
SERV-A-LIFE BATTERY 17.95
Kmart Battery Guarantee Free replacement within 90 days of purchase if battery proves defective. After 90 days, we will replace the battery if defective and charge you only for the period of ownership based on the regular selling price at the time of return, prorated over specified number of months.

FISK PREMIER SPORT SPECIAL 4 PLY NYLON CORD AS LOW AS $12
600-13 Blackwall Tubeless Plus Fed. Ex. Tax of $1.61 and trade-in tire off your car. BRAND CODE 5204 WHITEWALL $2.44 MORE EACH
OTHER SIZES PROPORTIONATELY PRICED
CHARGE IT!

SALE GOOD thru SAT. 8-18-73

OUR MAN IN WHITE... You Can *Depend* on Him!

# Walgreens

THE NATION'S *NAME* FOR DRUG STORES

When you want TOP QUALITY AND LOW PRICE... look for Walgreens LABORATORY Products

Made in OUR OWN LABORATORY to be the BEST & with no middleman's cost, we price them to be your best BUYS!

A Valuable Walgreen CONSUMER SERVICE:

## PRESCRIPTION INFORMATION...by *PHONE.*

Our Pharmacists invite your questions... ...by *phone*, or whenever you visit.

WED. THRU SUN. SALE

**GATEWAY** Mon., Tues., Wed., Thur., Fri. 9:30-9:00 Sat. 9:30-6:00 Sun. 12-5 Phone 434-5957

**DOWNTOWN** Phone 435-2102 Mon. 8:30 - 9:00 Thur. 8:30 - 9:30 Tue., Wed., Fri., Sat. 8:30-7:00 Sun. 9:30-5:00

Right reserved to limit quantities on all items.

BELL-RINGER COUPON!

½ x 1,500" DISPENSER
**TUCK TAPE**
(Limit 2)
ONLY **18¢**
With Coupon thur 8-19-73
WALGREENS

**ASPIRIN**
Bottle of 100
5-gr. USP Worthmore. Limit 1.
REG. 29¢ **12¢**

**CREST TOOTHPASTE**
1½-oz. reg. or mint. Limit 1
NOW ONLY **23¢**

WALGREEN COUPON
6-12 PLUS
**INSECT REPELLENT**
7 oz. Pleasantly Scented **88¢** Regularly $1.21
With coupon thru 8-19-73

BELL-RINGER COUPON!

**STYRO-CUPS**
51 Cups 7-oz.
Regular 64¢ **39¢** Limit 1
WALGREENS

**Ultra BAN 5000**
Anti-Perspirant
5-oz. reg. or unscented. Limit 1.
REG. 79¢ **47¢**

**Facial Tissues**
Society Box of 200
Two-ply. (Limit 2)
**19¢**

SAVE 6¢ WALGREEN CASH VALUE COUPON
**IVORY 4-PACK**
Personal size bars.
With coupon **27¢** Without coupon 33¢
Limit 1 pack; thru 8-18-73.

5 LBS. GREEN LAWN Mixture **GRASS SEED** As Quantities Last **66¢**

**CRACKER JACK 8¢**
Save now on this timeless favorite!
GET A 10c BOX FOR

## HEALTH CENTER BUYS!

**15cc VISINE EYE DROPS**
$1.65 Value **98¢**
Clears up redness in 60 seconds, soothes irritation. Priced to save!

**24 ALLEREST FOR ALLERGIES**
$1.49 Value **98¢**
Tablets for relief of upper respiratory allergies. Save here!

FEATURED AT Walgreen RESTAURANTS

**Tuna Fish Sandwich**
Tuna salad sandwich on toast, served with a KING SIZE COCA-COLA! **1.09**

**DINNER CHOPPED SIRLOIN**
Choice steak with grilled onion, Idaho French fries, crisp tossed salad, toasted GARLIC ROLL. All for just **1.69**

Enjoy Coca-Cola — it's the real thing
GATEWAY

## SAVE ON THESE SUPER FEATURES!

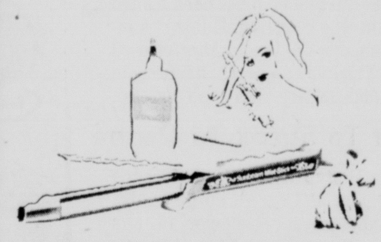

*Sunbeam* "MIST-STICK" ELECTRIC CURLER/STYLER

Now have beautiful hair fast without fuss. Add water, plug in and 5 minutes later you can mist curl, wave, make tendrils, tame stray locks, style—on the spot. Does it with all the gentle care of mist application and controlled heat. No rollers, clips or long waiting. Compact travel size, beautiful gold, white and coppertone color

Model MC1 **12.88**

**CHANTILLY EAU DE COLOGNE**

In the Great Big 8-Oz. Size!

**$6 Value $1.99**

**200 Sheets Typing Paper** 8½x11" size..... **54¢**

## SCHOOL DAYS AHEAD!

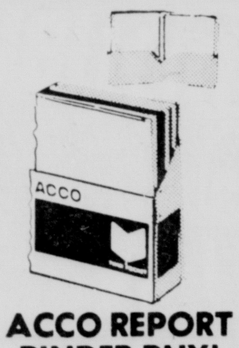


**ACCO REPORT BINDER BUY!**
ONLY **37¢**
Durable pressboard, for 2, 3 or 5-hole paper holds 150 sheets.

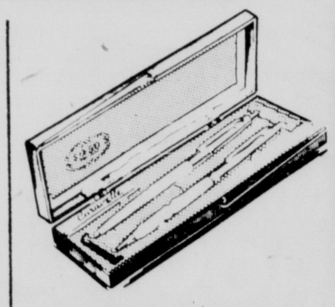

**CARAVELLE PEN & PENCIL**
Both For **$1**
Ball pen & mechanical pencil, choice barrel colors, stainless caps.

**14" ZIPPER BAG**

Rugged zippered bags of canvas or black vinyl, spring steel frame, ID card. Terrific buy!

SAVE HERE!
**1.99**

**100 PAPER CLIPS** A big supply of Silverette for only..... **13¢**

**ACCO BINDER** 3-ring ½" with 1 booster. Poly..... **86¢**

**SCHOOL SCISSORS** Choice of blunt tip or pointed, 4"..... **28¢**

**8½x14" LEGAL PAD** 50 sheets, priced for big savings!..... **34¢**

## SEE WHAT 37¢ BUYS!

**30 PUSH PINS** Unbreakable plastic, on a card..... **37¢**

**Ball Bearing Compass** With pencil, for up to 12" diameter..... **37¢**

**WATER COLORS** 8-color set, semi-moist, with brush. .... **37¢**

**UHU GLUE STIC** Rub-on glue, easy to use! **Reg. 58c**.. **37¢**

**PENCIL CRAYONS** 10 bi-color, 20 colors! **Reg. 56c** ..... **37¢**

## BEAUTY CENTER BUYS!

**NEUTROGENA SOAP 2-PACK**
$2.00 Value! **1.27**
Pure-blend clear amber bars for tender skin — so very gentle!

HERE'S A REAL MONEY SAVER

**7-OZ. ANTI-PERSPIRANT**
REG. 87c **59¢**
Extra Strength anti-perspirant / deodorant from Walgreen Lab.

## SELECTED SPECIALS!

**COMBINATION PADLOCK**
REG. 87c **58¢**
Size 1¾", rustless case, brass finish and rustproof mechanism.

**NO-PEST STRIP INSECTICIDE**
A Buy at **1.37**
Kills flies, mosquitoes and other small flying insects indoors.

## SAVINGS IN EVERY DEPARTMENT!

**COSMETIC BAG GROUP**
Betty Lou **76¢**
Silky look prints with plastic-lined interiors and clasp tops. Nice!

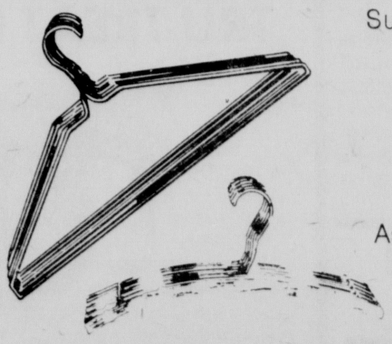

Summer Hang-Ups
**FOAM ICE CHEST**
Regular 99¢
**66¢**
As Quantities Last

**EVEREADY 2-PACK**
Fresh and powerful, priced low!
Choice "C" or "D" **55¢**

# Omaha Pre-Trial Release Plan Working

Deputy Omaha Police Chief Walter Devere Tuesday said that a pre-trial release program that has been in existence there for three years appears to be "fairly successful."

Devere's statement appears to contradict a statement Lincoln Police Chief Joseph Carroll has been attributing to Omaha Police Chief Richard Andersen for the last two months.

As recently as Monday night before the City Council Carroll said Andersen told him that the Omaha program "was not working worth a darn."

Tuesday, however, Devere said he would term the Omaha program successful. "We don't even notice it any more," he said.

Andersen was out of town Tuesday.

Devere said that the Omaha Police Department had been skeptical when the program was first established, but he indicated the department has decided that the program provides a needed function.

A law student working with the program, Marc Jonas, also contradicted Chief Carroll's statements Tuesday.

Jonas said Carroll was "definitely not correct" in saying that the Omaha program is "not worth a darn." In fact, Jonas said, Omaha police are cooperating with the program there, even to the point of calling workers when they believe they are holding a suspect who would qualify for release.

Jonas said that so far this year a total of 163 persons have been released without bond.

# Kennedy Is Bound Over

Paul L. Kennedy, 23, charged in connection with the July 3 shotgun slaying of John Vajgrt of Crete, Tuesday waived preliminary hearing on two charges and was bound over to District Court.

Kennedy is charged with first degree murder and murder in the perpetration of a robbery. Both charges carry the death penalty.

Kennedy was arrested by Lancaster County sheriff's deputies July 21 as he was driving on a Crete street. Vajgrt's body, shot four times with a 12-gauge shotgun was found on the Olive Creek Lake dam by fishermen.


GIVES YOUR BUDGET A BREAK!
Ellis TAMALES

You are invited to Herberger's
STYLE SHOW
Live Models
Thursday, Aug. 16
2 P.M. & 7 P.M.
Friday, August 17th
2 P.M. Only
Herberger's
FABRICS
Gateway Shopping Center

Sip a Sizzler!
Great way to zip up tomato juice. Just add one teaspoon of French's Worcestershire Sauce and salt and pepper to taste. If you like, add some spirits, too. Make your next party a sizzling success with French's!

The Sizzler!

Savings are soaring

via our new, higher interest rates!

THE HIGHEST BANK RATES ALLOWED

5.00% ON REGULAR SAVINGS.
5.00% ON 1 MONTH CERTIFICATES OF DEPOSIT.
5.50% ON 90 DAY CERTIFICATES OF DEPOSIT.
6.00% ON 1 YEAR CERTIFICATES OF DEPOSIT.
6.50% ON 2½ YEAR OR MORE CERTIFICATES OF DEPOSIT.

7.50% INTEREST ON 4 YEAR OR MORE CERTIFICATES OF DEPOSIT. ($1000 MINIMUM.)

Open 4 nights and Saturday. Park free.

GATEWAY BANK NO 1 LINCOLN GATEWAY
Where you meet your banker personally

61st & EAST O • MEMBER FEDERAL DEPOSIT INSURANCE CORPORATION—SAVINGS INSURED TO $20,000

Kmart ... gives satisfaction always
TUESDAY and WEDNESDAY
OPEN DAILY 10-10
SUNDAY 10-7
VALUABLE COUPON
COUPON SPECIAL

Kmart good only Aug. 14 & 15
COOKIE ASST.
5 for $1.00
with coupon
Limit 5

Kmart good only Aug. 14 & 15
Scott paper towels
2 for 89¢
with coupon limit 6

Kmart good only Aug. 14 & 15
westclox ALARM CLOCK
reg. $2.97
$2.17
with coupon
Sweep alarm indicator and second hand white
Limit 2

Kmart good only Aug. 14 & 15
Bathroom Tissue
soft weave 2 ply
ass't. colors
3 for $1
with coupon limit 6

Kmart good only Aug. 14 & 15
Freezer containers
58¢
with coupon
our regular 88¢
Set Of 10 1-Pt. Size
Set Of 6 1-Qt. Size
While Quantities Last

Kmart good only Aug. 14 & 15
scotties two ply Facial Tissues
with coupon limit 8
4 for $1
200 only — asst. colors

Kmart good only Aug. 14 & 15
Reg. 58¢ Pr.
PANTY HOSE
28¢
limit 4 prs.
with coupon

good only Aug. 14 & 15
Automatic Timer
24 hour automatic timer—turns lights or appliances on and off with out resetting
Reg. $5.97
With coupon
Limit 4
$3.97

Kmart good only Aug. 14 & 15
Boys' Tank Tops
97¢
with coupon
our reg. $1.97
sizes 8-18
While Quantities Last

Kmart good only Aug. 14 & 15
our reg. $1.48
kwik
99¢
with coupon
4 yds. roll
self adhesive
limit 4

Kmart good only Aug. 14 & 15
our reg. 56¢
32 oz.
Paint Thinner
38¢
with coupon
for cleaning paint brushes and paint roller
limit 2

good only Aug. 14 & 15
POLAROID 108 FILM
3.57
With coupon
Limit

Kmart good only Aug. 14 & 15
our reg. 41¢
Submarine Sandwiches
3 for 97¢

Kmart good only Aug. 14 & 15
STORAGE CHESTS
97¢
with coupon
reg. 1.57
Limit 2
Woodgrain Only

4601 VINE STREET

# Corn, Soybeans, U.S. Money New To Canadians

By CYNTHIA JOHNSON
Star Staff Writer

Corn, soybeans and American currency have one common denominator — at least, so it seemed to Valerie Charteris of Kerrobert, Saskatchewan, who spent one week this month in Nebraska as one of the participants in a 4-H exchange program.

She noted that the three above items were among the "new experiences" encountered by herself and about 30 other Canadian young people who visited in Lancaster County.

Of the trip to Nebraska, she said: "The first thing we noticed was the corn and soybeans," further explaining that those crops are not grown in the area of Canada with which she is familiar.

Speaking with just a tinge of a British accent, the 16-year-old Valerie also commented about the difficulties she and her fellow travelers had when using American money.

"Most of us didn't like your money. We couldn't tell it apart."

But she found similarities between her native country and the United States as well. Describing the Americans she had met as "friendly" she stated, "The people are the same."

Valerie lives with her family on a farm near Kerrobert, where her father raises beef cattle and crops such as wheat, oats and barley.

She and the other youngsters' trip to Nebraska resulted from an exchange program which began last year. At that time, a number of Lancaster county 4-H members traveled to Canada; and this summer, an equivalent number of Canadian 4-H'ers were chosen to take part in a reciprocal visit.

Valerie Charteris

As Valerie put it, the purpose of the exchange, as far as the Canadians were concerned, was "to find out what the States are like, and what 4-H is like here."

Among the things she discovered was that the American standard of living is similar to that enjoyed in Canada. And although "the houses are bigger" here, she found that the farms are about the same size.

She also had a good opportunity to learn about the 4-H program in the U.S., because during her stay she was a guest at the home of Mr. and Mrs. Gene Melichar of Emerald, whose daughters have taken part in 4-H for several years.

Valerie, who has been a 4-H member for seven years, is currently taking the Horse, and Junior Leader projects through her local club.

When asked if Canada was experiencing the same problems with food shortages as the U. S., she replied, "It's the same in Canada as in the States, and prices are very high."

Although there is no tax on food in Canada, she explained that the high costs are due to the fact that the government has not established any price controls.

"We have no freeze on prices, so they just keep going up."

She also commented on another current American concern — Watergate. "We thought we'd hear more about Watergate," she said, adding that Canadian television viewers see just about as much of the hearings as Americans.

"Half our programs are cancelled because of it," she continued.

The young Canadian, who would like to go into recreational technology when she is through high school, participated in a number of group activities during her stay. She and the other youngsters enjoyed tours of the State Historical Society, Morrill Hall, the State Capitol Building and Sheldon Art Gallery, as well as taking part in a picnic at Pioneers' Park and a swimming party.

She observed that she wouldn't mind living in this part of the United States — although she qualified that by stating that she "really likes Canada."

However, the final verdict on her visit here was rendered when she was asked if there was anything in particular that she had enjoyed.

"Everything," she responded.

# *Is Intermarriage Foe Prejudiced?*

dear abby

DEAR ABBY: I was brought up (and I brought my own children up) to "be friends with everybody, but to marry your own kind."

Would you consider this prejudice?

I have respect for all religions and colors, and have friends of all denominations, but I do not condone or believe in intermarriage. I try to find the good in the individual, regardless of color, creed or origin. Marriage is difficult enough without the problems intermarriage presents.

Would you please give me your opinion?

NOT PREJUDICED

**DEAR NOT: I agree, marriage IS difficult, and marrying one's "own kind" may possibly reduce the number of problems. (It may not.) But I believe in the right of every adult to marry whomever he wants. Were you to bring up your children to try to find the good in the individual, regardless of color, creed or origin, and respect his right to make his own choice, then I would say you were not prejudiced.**

DEAR ABBY: My husband has earned a Ph.D. in psychology, and it took him 10 years of hard work to do it.

Recently at a party a woman said, "My brother in law is a doctor — a REAL one." I felt like I had been slapped in the face.

Why do some people think that unless a person is a medical doctor, he isn't a "real one?"

I am angry with myself for not having set that woman straight, but what could I have said?

Please print this, Abby, so others won't make the same mistake.

GALLED IN GALVESTON

**DEAR GALLED: You could have said, "My husband is also a 'REAL' doctor. He's a doctor of psychology." (P.S. Ignorance is no mistake.)**

## Dick Family Plans Golden Celebration

Dr. and Mrs. Everett N. Dick of Lincoln will celebrate their golden wedding anniversary with a program and reception in the club room of Union College Rees Hall, 3800 S. 48th St., Sunday at 7:30 p.m.

Dr. Dick and the former Miss Opal Wheeler were married in Ottawa, Kan., Aug. 15, 1923, and have lived in Lincoln since 1930.

Dr. Dick a research professor of American History and fund raiser for Union College, is the author of almost a dozen books. His latest work "Conquering the Great American Desert — Nebraska" will be published late this year by the Nebraska State Historical Society.

The anniversary celebration will include a restatement of the marriage vows, a program reliving highlight's of the couple's life through projected pictures from the family photo album, a receiving line and refreshments.

Friends and relatives are welcome without invitation.

The couple has three children, Don Dick of Collegedale, Tenn., Mrs. Lorle Stacey of Lima, Peru, and Arthur Dick, of Glendale, Calif., and eight grandchildren.

THIS IS IT!

Our Semi-Annual Shoe Sale
Now in the final days
GATEWAY ONLY

ORIG. $19 TO $29
7.90
TWO PAIR
$15

*Not all sizes in all shoes.*

hovland swanson

KRESGE'S
WED.-THURS.-FRI.-SAT. ONLY
SCHOOL OPENING SALE!
3 Ways to Charge-It at Kresge's

TOPS IN FASHION
Reg. 3.99 3.44
Layered looks, nauticals. Cotton or cotton blends. Girls' Reg. 5.96 Slacks. Sizes 7-14 ..... 4.96

PLAID PANT SETS
Reg. 9.96 4 Days 8.33 Set
Acrylic flare slacks with matching top in zesty plaids. 7-12

MISSES' HALF-SLIP
Reg. 99¢ 4 Days 73¢
Nylon tricot half-slip in mini length. Pretty lace trim. S-M-L.
Popular Colors Mini Length

STRETCH KNEE-HIGHS
Reg. 79¢-1.00 54¢ 64¢ 6-9½ 9-11
Attractive solids in Orlon® acrylic stretch nylon. Fit 6-9½ or 9-11.
®Du Pont T.M.

BOYS' SHIRTS
PERMANENT PRESS
Reg. 2.66 2.17
Long-sleeve, polyester cotton solids or fancies for back to school . . . and no ironing! 8-18.

Nylon Reinforced
GARDEN HOSE
50'x½" Reg. 3.53 2.77

FRINGED THROW RUG
Reg. 97¢-1.67 78¢ 1.33 19x33 24x45
Reversible cotton-filled nylon tubing in multicolors. Washable.

VACUUM BOTTLE
1.09 Reg. 1.97 2.66 Reg. 3.97
1-qt. wide-mouth food jar with handle or narrow-mouth pint.

GIRLS' JUMPER
Reg. 4.66 3.66
Ribbed turtleneck styles, jumpers and many more in washable plaids, checks and pretty prints.

KNITS FOR MEN ONLY!
Reg. 4.97 3.97
Long-sleeve, layered-look styles in cotton knit 2-tone solids. New fall fashion. Men's S-M-L-XL.

YARN-DYED KNITS
Reg. 3.74 Polyester prints. 58-60-in. wide. 2.44 Yard

45" PRINT FLANNEL
Reg. 88¢ Cotton polyester. No ironing! 66¢ Yd.

58-60" POLYESTER
Reg. 3.24 Surface-interest patterns. Save. 2.44 Yard

Thurs., Fri., Sat. Only DINETTE SPECIAL
Macaroni and Cheese, Vegetable, Roll and Butter..... 74¢

Copyright © 1973 by S. S. KRESGE Company
S. S. KRESGE COMPANY

Fine Foods Our Hobby
IDEAL GROCERY & MARKET
905 So. 27th 432-2177
Store Hours: 8-6 Daily Closed Sunday
Prices effective Wednesday Aug. 15 thru Sat. Aug. 18

Nestle's Chocolate QUIK 2 lb. can 79¢
Northern TOILET TISSUE 2 4 roll pak 79¢
BAGGIES 25 count Food Storage Bags 2 pkgs 59¢
PRINGLES 6 pak $1.79
Frostie ROOT BEER 6 pak 35¢ plus deposit
Stouffer's MACARONI & CHEESE 2 pkgs 89¢
Large Head LETTUCE 2 for 35¢
Richelieu PEARS # 2½ Cans 49¢
Morrell Pride All Meat WIENERS 1 lb. pkg. $1.09

# conZOOsations

By LINDA OLIG
Star Staff Writer

I'm Scoopie, the Roseate Spoonbill (Ajaia ajaja).

My friend Rosy and I reside on Flamingo Island here at the Children's Zoo. But where they ever got the name 'island' I'll never know — it's more of a peninsula.

But one thing's for certain. I know where they got our names.

Rosy is called that because we Spoonbills have rose-colored wings and bodies. Our heads and necks are white.

And my name comes from our particular method of gathering food. With our spoon-shaped bills aiding us, we swish those filtered beaks in the water until we have caught enough teeny-tiny fish to please our tummies. Then we swallow our find.

Our home of Flamingo Island is shared with several other tropical birds of North America and two birds from similar backgrounds in West Africa.

Our island-mates are the North American Flamingos (Phoenicopterus ruber), the North American Wood Storks (Mycteria americana), and the West African Crowned Cranes (Balearica pavonia).

The Flamingos are our kissin' cousins. With us they hail from the Everglades and other areas of tropical America.

They are those delicately coral colored birds known for their long legs and graceful movements. But take a hint from me, they aren't graceful all the time. I, for one, have seen them trip and slip on the rocks many times and go splashing in the water.

To keep their beautiful coloration from fading, they are fed enormous amounts of carotene (from carrot oil) and Vitamin A.

All of us are wading birds. Our relatives the Flamingos get a little extra help in finding food. They have extremely long legs. And their toes knead the bottom, stirring up the minute, shrimplike crustaceans which are their favorite taste treats.

STAFF PHOTO BY FRANK VARGA

*VERY CAREFULLY . . . the Flamingo stands on one thin leg while he stretches his neck to the ground for a blade of grass.*

With their specialized beaks, they filter out the tiny animals. They take in the fluid, then close their beaks, pushing the water out, but keeping the food in the filter.

The Wood Storks have a different manner of eating, probably due to their long, razor-sharp bills which make it easier for them to capture snakes and small mammals. So it's no wonder they are called predatory birds, with diets of meat and more meat.

When the Wood Storks sleep, they sometimes resemble the Flamingos who draw one leg up close to their bodies and bury their heads in their wings. But in the wilds, their sleeping habits sometimes resemble that of my relatives, the Spoonbills. All of us love to roost high in the trees, or even in steeples.

The Woodstorks have long, off-white bodies with black wing tips.

Perhaps the most distinctive birds on Flamingo Island are the West African Crowned Cranes who have striking black and white bodies topped off by gold crowns which look like wire brushes. Their cheeks are a beautiful pink.

They are the national birds of Uganda where they eat small reptiles and snakes as well as some of the natural vegetation.

The Crowned Cranes living here are a mated pair. And it's really fun to watch the male go through his mating dance. He hops, skips, jumps and dances around the female.

In spite of our differences the four varieties of birds here have more than the island in common. All of us except the Wood Storks have long, skinny legs and webbed feet. The Wood Storks have straight toes.

Our diets consist of packaged shrimp ground up with lettuce, bread, fish meal, and vitamins.

Plus we have interesting glands located in our wing joints (our elbows) and at the base of our tails. Those glands contain oil which helps to keep our feathers smooth. But the oil does more than that. It keeps us dry and keeps us buoyant so we won't sink when we go for a swim.

# Bridge: Unnatural Play Wins

By B. JAY BECKER

North dealer.
Both sides vulnerable.

NORTH
♠ J 5 2
♥ J 7
♦ A Q 9 8 5 2
♣ A 4

WEST
♠ K Q 6
♥ Q 9 8 2
♦ 10 3
♣ Q 10 5 3

EAST
♠ 10 4 3
♥ K 10 5
♦ J 7 6 4
♣ J 6 2

SOUTH
♠ A 9 8 7
♥ A 6 4 3
♦ K
♣ K 9 8 7

The bidding:

| North | East | South | West |
|---|---|---|---|
| 1 ♦ | Pass | 1 ♠ | Pass |
| 2 ♦ | Pass | 3 NT | |

Opening lead - two of hearts.

**Some plays** are completely ignored solely because there is a natural aversion to making them. But when a situation demands an unnatural play, declarer should not willingly dodge his responsibility.

South was in three notrump and got a heart lead. He played the jack from dummy and allowed East's king to win. The ten of hearts was likewise ducked, but declarer won the next heart with the ace.

**After cashing** the king of diamonds, he entered dummy with a club and led the A-Q of diamonds. When the suit failed to divide evenly, South ended with only his seven high-card tricks and went down two.

The flaw in South's play was that he banked virtually all his hopes on a 3-3 diamond division. Ordinarily, this division occurs in only 36 per cent of hands dealt. South's method of play thus made him a nearly 2 to 1 underdog.

After South took the ace of hearts, he should then have played the king of diamonds and overtaken it with the ace! Next, after cashing the queen—and particularly if the jack or ten appeared—he could continue with the nine.

**In the actual deal**, with West's ten falling on the queen, five diamond tricks would have matured and South would have scored the game.

The suggested line of play is far superior to the one South actually chose. It makes the contract not only when the diamonds are 3-3, but also when the suit breaks 4-2 and the player with the doubleton has the jack or ten.

**It elevates** declarer's chances of making five diamond tricks to almost 2 to 1, since a doubleton honor will be dealt to one defender or the other 29 times in 100 deals.

(c) King Features Syndicate, Inc.

## *LWC Department Plans Luncheon*

The Literature Department will have a luncheon at the Lincoln Woman's Club House at 12 noon Friday.

Dr. Gertrude Auld is in charge of reservations at 488-4483.

French's makes a sizzling barbecue!
French's

FAT OVERWEIGHT
The Odrinex Plan can help you become the slim trim person that you would like to be. Odrinex has been used successfully by thousands all over the country for 14 years. Get rid of excess fat and live longer.
Odrinex is a tiny tablet and easily swallowed. Contains no dangerous drugs. No starving. No special exercises. Odrinex Plan costs $3.25 and the large economy size $5.25.
You must lose ugly fat or your money will be refunded. No questions asked. Accept no substitutes. Sold with this guarantee by:
GET IT AT YOUR Walgreen DRUG STORE

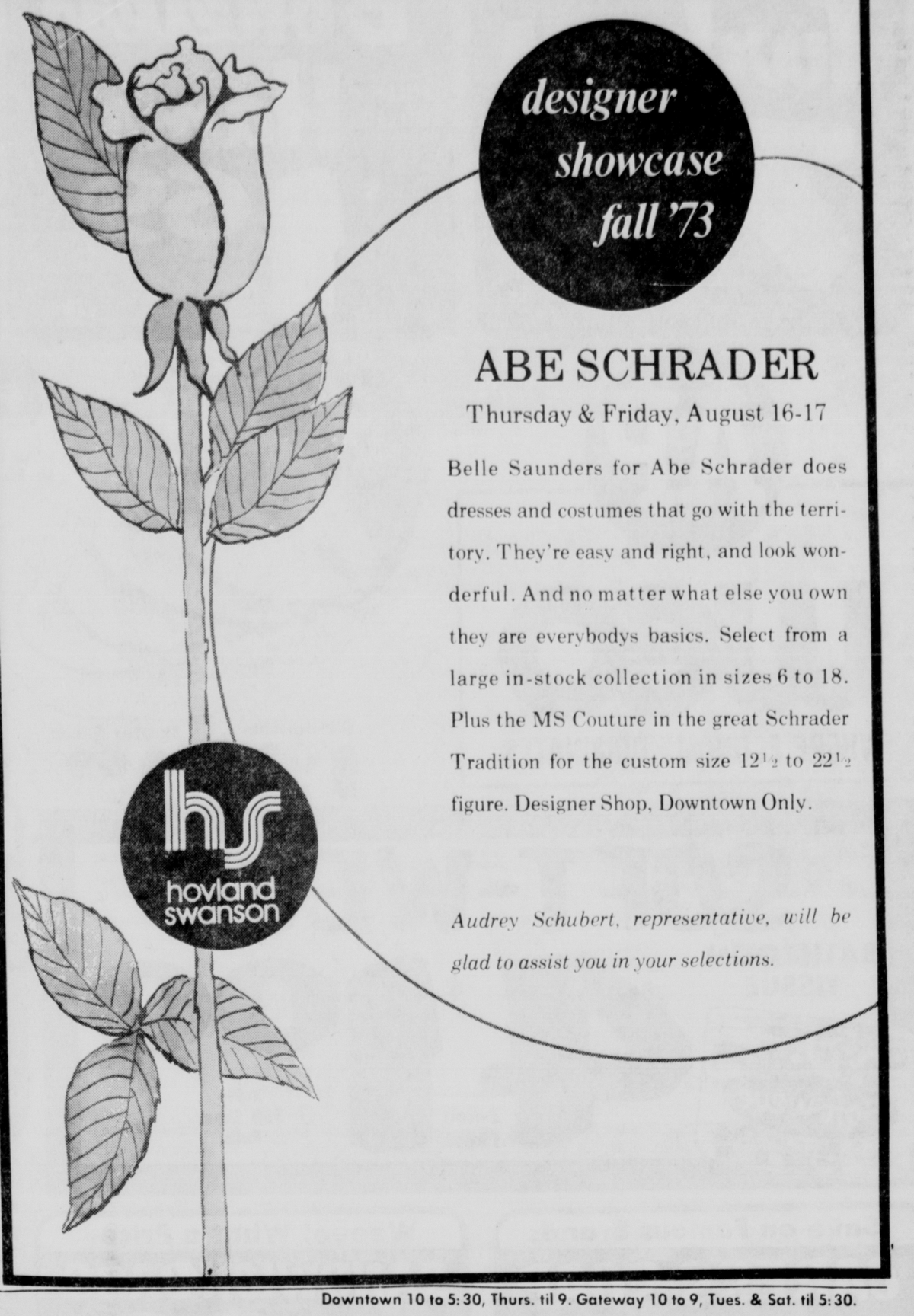


Downtown 10 to 5:30, Thurs. til 9. Gateway 10 to 9, Tues. & Sat. til 5:30.

BEAUTIFUL FALL:
ANNE KLEIN

Anne, the Leo-born . . . her clothes speak for themselves and for the woman who collects them. Latest word—Chestnut-colored leathers with copper-colored plaids and deep-toned cotton paisleys. Leather jacket $150, wool plaid pants $86, and paisley shirt $40. All from Anne's first fall collection. Sportswear, DOWNTOWN & GATEWAY.

ATTENTION!
HOME SEWERS
Would You Like To Cut a Perfect Pattern Every Time?
ATTEND OUR 2 HOUR
PATTERN FITTING CLINIC
Learn how to—
- Draft Patterns
- Adjust Patterns
- Fit Any Garment
- Make Any Size Any Style
- Learn Designing As Designers Do It
- Copy Latest Fashions
- Position Darts
- Master With No Figuring No Experience

All Equipment Available At Clinic

Admission $1.00
CLINICS BEGIN AT 10 A.M., 2 and 7 P.M.
All Classes Identical
THUR.-FRI.-SAT.
Aug. 16, 17, 18
Saturday: 10AM & 2PM ONLY
3 DAYS ONLY IN LINCOLN
RAMADA INN — 3 mi. West at I-80 AIRPORT EXIT
Bring this ad and receive basic dress and pants patterns.

10 to 14-Pound Size
A&P SELF-BASTING or SWIFT BUTTERBALL BASTED

# Turkeys

Grade "A" 79¢ Lb.

CUDAHY ROUND UP

# Boneless Hams

FULLY COOKED $1.69 Lb.

# Sliced Beef Liver

89¢ Lb.

Old Fashioned, SLICED
SLAB BACON $1.43 Lb.

Frozen Seafood

# TURBOT FILLETS

79¢ Lb.

A&P

# WEO

WHERE ECONOMY ORIGINATES

# Cooked Hams

17 to 22 Lb. Size
Shank Portion 87¢ Lb.

Shank Half or Butt Portion 97¢ Lb.

Butt Half $1.07 Lb.

Whole Ham $1.03 Lb.

Center Slices $1.69 Lb.

# Whiting

H & G
5-Lb. Box $2.09
43¢ Lb.

Frozen Seafood
**Red Snapper Fillets** Lb. 99¢

Just Heat and Serve
**Mrs. Paul's Fish Sticks** 14-oz. Pkg. 99¢

Cap'n John's
**Ocean Perch Fillets** 1-Lb. Pkg. 95¢

FILLETS
**Fried Ocean Perch** Lb. 99¢

# SOFT-WEVE

BATHROOM TISSUE

$1.00 4 2-Roll Pkgs.

2-Ply 500 Sheet Rolls

"Super-Right" Quality

# Pork Steak

$1.29 Lb.

Your Choice - Frozen

# On-Cor Entrees

SALISBURY STEAK, TURKEY CUTLETS, MEAT LOAF or SLICED TURKEY and GRAVY

2-Pound Package $1.49

At present adequate supplies of meat, produce and grocery items are on a day to day basis. We are doing our very best to maintain stocks in all departments to take care of our customers and meet our ads.
We, as well as our suppliers, regret the unstable conditions and hope we can satisfy your needs.

VALUABLE 41¢ COUPON

Duncan Hines Layer Cake Mixes 3 13½ to 18½ Ounce Pkgs. 88¢

With Coupon (Reg. 43¢)
Limit One Coupon Per Purchase. Good Only at A&P WEO.
Coupon Subject To Applicable Sales Taxes.
TR-21 Void After August 19, 1973. VC-20

VALUABLE 11¢ COUPON

HEINZ Tomato Ketchup 32-oz. Btl. 49¢

With Coupon (Reg. 60¢)
Limit One Coupon Per Purchase. Good Only at A&P WEO.
Coupon Subject To Applicable Sales Taxes.
TR-11 Void After August 19, 1973. APC-11

VALUABLE 10¢ COUPON

REALEMON Lemon Juice 24-oz. Btl. 48¢

With Coupon (Reg. 58¢)
Limit One Coupon Per Purchase. Good Only at A&P WEO.
Coupon Subject To Applicable Sales Taxes.
TR-0 Void After August 19, 1973. VC-10

VALUABLE 10¢ COUPON

OPEN PIT Barbecue Sauce 18-oz. Btl. 29¢

With Coupon (Reg. 39¢)
Limit One Coupon Per Purchase. Good Only at A&P WEO.
Coupon Subject To Applicable Sales Taxes.
TR-3 Void After August 19, 1973. VC-7

VALUABLE 10¢ COUPON

A&P VACUUM COFFEE 1-Lb. Can 85¢

With Coupon (Reg. 95¢)
Limit One Coupon Per Purchase. Good Only at A&P WEO.
Coupon Subject To Applicable Sales Taxes.
TR-10 Void After August 19, 1973. APC-10

Save on Famous Brands

# CARESS SOAP

3.75-oz. Bar 26¢

Weeeo! What a Price

# SANDWICH BAGS

Pkg. of 150 A&P Clear Plastic 39¢

Pkg. of 10

# Glad Trash Bags 59¢

**IMPORTANT FOR YOU!**

A&P POLICY:
Always do what is honest and fair for every customer.

RAINCHECK:
If an advertised special is ever sold out, ask the Manager for a Raincheck. Or if you wish, we'll give you a comparable item at the same price.

GUARANTEE:
A&P offers an unconditional moneyback guarantee. No matter what it is, no matter who makes it, if A&P sells it, A&P guarantees it.

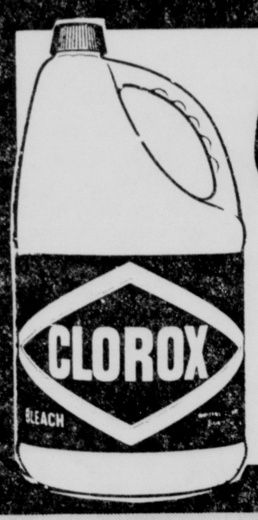


# CLOROX

BLEACH
Gallon Jug
Limit 1 With $3.00 Purchase
49¢

Weeeo! Ann Page

# Prepared Mustard

34-ounce Jar 39¢ 16-ounce Jar 31¢

Excel Salted Assorted 13-oz. Can **Mixed Nuts** 89

Your Choice - Ann Page

PINEAPPLE, APRICOT or

# Peach Preserves

18-oz. Jar 39¢

Dari-Country

# Imitation Cheese Spread

2-Pound Loaf 2 79¢

# 9-Lives Cat Food

7 $1.00 All Varieties

Your Choice - Ann Page

# Grape Jelly

or Grape JAM 18-oz. Jar 39¢

# Strongheart Dog Food

15¾-oz. Can 10¢

With Coupon Above!
A&P VACUUM
COFFEE
1-Lb. Can 85¢

# OPEN PIT BARBECUE SAUCE

18-oz. Btl. **29¢**

With Coupon on Left Page

# REALEMON Reconstituted LEMON JUICE

24-oz. Btl. **48¢**

With Coupon on Left Page

# Northern Bathroom Tissue

4-Roll Package

1-Ply 650-Sheet Rolls **4 for 39¢**

# HEINZ Tomato Ketchup

32-oz. Bottle **49¢**

With Coupon on Left Page

Washington Extra Fancy

# Bartlett Pears OR ITALIAN PRUNE PLUMS

Mix or Match **3 Lbs. $1.00**

Home Grown, Extra Fancy

# Sweet Corn

**10 Full Ears 98¢**

Del Monte FOODS

# DEL MONTE

Whole Kernel or Cream Style GOLDEN CORN 8¾-oz., SLICED BEETS 8¼-oz., SLICED CARROTS 8¼-oz., Early Garden SWEET PEAS 8½-oz., SAUERKRAUT 8¾-oz., or Cream Style WHITE CORN 8¾-oz. Can

MIX Or MATCH **7 Cans $1.00**

or CUT GREEN BEANS 8-oz. Can

A&P

Prices Good thru Sunday, August 19, 1973

# WEO

WHERE ECONOMY ORIGINATES

Large 5-Size California

# HONEYDEW MELONS

Extra Fancy **79¢ Ea.**

24-Size California Grown

# Extra Fancy Head LETTUCE

**29¢ Ea.**

# ICE CREAM

Choice of Flavors ½-Gal. Carton MARVEL **58¢**

California Extra Fancy

# White Seedless GRAPES

Lb. **39¢**

Charleston Grey

# WATERMELONS

WHOLE MELONS **99¢ And Up**

Frozen Dessert Topping

# HANDI-WHIP

9-oz. Tub **39¢** Quart Size

Frozen Concentrate

# Libby's Lemonade

6-oz. Cans **8 for $1.00**

With Lemon and Sugar, Our Own

# Iced Tea Mix

24-Ounce Jar **89¢**

# DUNCAN HINES Layer Cake Mixes

**3** 13½ to 18½-oz. Boxes **88¢** With Coupon on Left Page

A&P Non-Dairy Creamer 16-oz. Jar **69¢**

VALUABLE 30¢ COUPON

**OXYDOL DETERGENT** 84-oz. Pkg. **$1.19**

With Coupon (Reg. $1.49)
Limit One Coupon Per Purchase. Good Only at A&P WEO.
Coupon Subject To Applicable Sales Taxes.
TR-0 Void After August 19, 1973. VC-30

# MOUTHWASH

A&P Red Green or Amber **59¢** 14-oz. Bottle

# TEA BAGS

Our Own **89¢** Box of 100

Eight O'Clock 100% Brazilian

# Instant Coffee

10-oz. Jar **$1.39**

Eight O'Clock 100% Brazilian

# BEAN COFFEE

1-Lb. Bag **88¢** **3-Lb. Bag $2.59** Custom Ground

# Sail Detergent

49-oz. Box **59¢** White or Blue

Back-to-School Supplies!

**Filler Paper** Wide Margin Pkg. of 300 Sheets **69¢**

**BigChief** 47 Sheet TABLET Ea. **39¢**

**Steno Book** 55 Sheet Ea. **29¢**

| Fashion Portfolios | Theme Book | 35 Subject Spiral Theme Book |
|---|---|---|
| Westab 19¢ Ea. | Super Stars 65-Sheet 69¢ | 150 Sheet Book 89¢ |

Your Choice - Ann Page Liquid

# Salad Dressings

Russian, Cole Slaw, Thousand Island or Red Wine Vinegar and Oil

8-Ounce Bottle **29¢**

With Coupon at Left!

# OXYDOL DETERGENT

84-Ounce Box **$1.19**

Weeeo! Ann Page

# Sandwich Spread

16-oz. Jar **49¢**

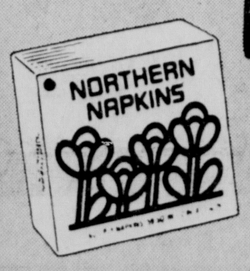


# Northern Dinner Napkins

Package of 48 **10¢**

GILLETTE

# Right Guard

15¢-off Label 7-oz. Aerosol **89¢**

# Miller & Paine

TODAY SHOP DOWNTOWN 9:30 TO 5:30. GATEWAY 10 TO 9

# BUDGET STORE
## DOWNTOWN • GATEWAY

Blue Stamps Buy More For You At Miller's Budget Store!

**At a time like this, you'll thank Miller's Budget Store for buying these shirts . . . at a Very Special Purchase Price!**

**2.97**

### A. Mens Dress Shirts

All the new fall styles, colors and fabrics, including knits. Slightly irregulars, in sizes 14½ to 17. Solids, prints, wovens or stripes. Value to 8.99, if perfect. Special purchase price, 2.97.

### B. Mens Knit Shirts

Long sleeve knit shirts for fall. Turtlenecks, mock turtles, collar styles and zipper placket. Slight irregularities. Sizes S to XL. Solids and fancies. Special purchase price, 2.97.

**Budget Men's Store, downtown and Gateway**

### Geared For Sleep . . . Pajamas for Men and Boys

Special Purchase permanent press, polyester and cotton blend pajamas for men in coat style, long sleeve, long leg and sizes A,B,C,D. Slight irregularities. Assorted solid colors and prints.

**2.47**

Special Purchase of broadcloth or flannel pajamas for boys in coat style, long sleeve, long leg, assorted prints and big boys' sizes 8 to 18.

**1.97**

**Boys and Mens Budget Store, downtown and Gateway**

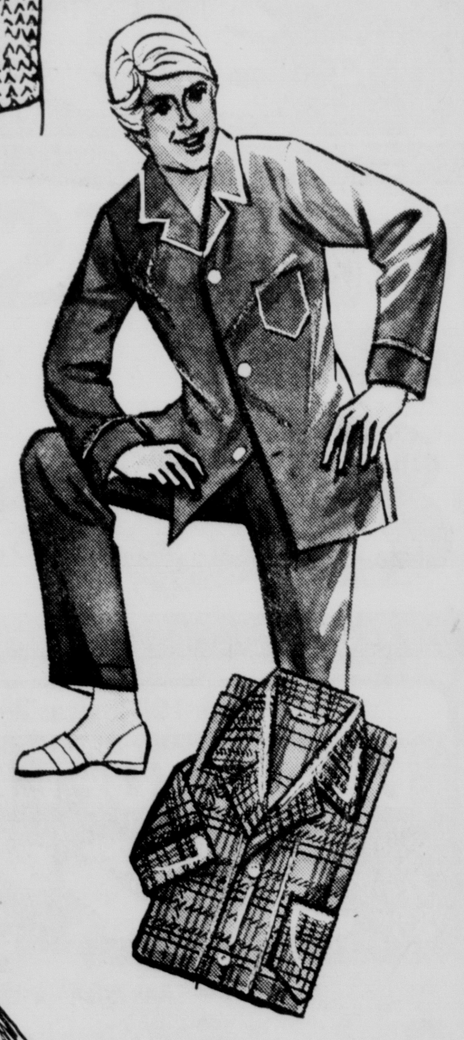

Colored Underwear For Men in discontinued colors . . . but first quality!

Brief, Tee shirt, athletic shorts . . . in dark blue, light blue, maize or green. Sizes 30-38 and S,M,L. Regularly sold for 1.50 each.

**Now 97¢**

**Budget Men's Store, downtown and Gateway**

### What to wear this fall . . . a beautiful blouse and slacks from Miller's Budget Store

Manufacture's irregulars from a famous maker in a perfectly great selection of blouses. Take advantage of these savings . . . you'll buy more than just one! So, shop early. In solids, prints, perma press, in sizes 32-38 and 40-48.

**4.97**

Group of irregular special purchased slacks in patterns and solid colors, sizes 8-18. Nylons, polyesters, acrylics . . . reg. 4.99

**4.27**

**Budget Store Sportswear, downtown and Gateway**

### Something For Every Gal . . . Irresistable Panties

Trimmed, sassy, sleek, slimming, hip huggers or French cut bikinis . . . buy them all now and save! Reg. $1 per pair . . .

**now 87¢**

**or, 3 pair for 2.57**

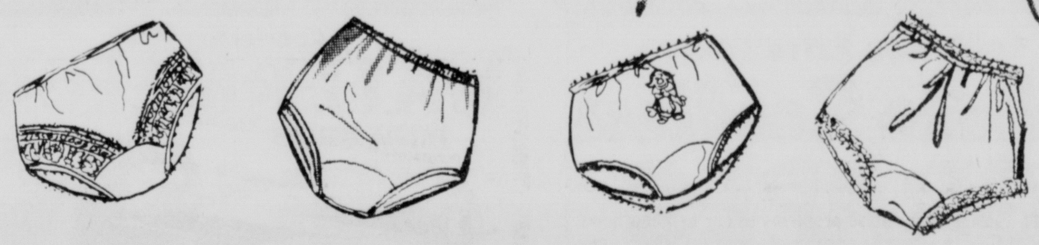

# SHOE SALE

## DOWNTOWN BUDGET STORE ONLY!

**For 3 Days Only! "upstair" shoe departments' famous brands at drastic reductions!**

**From our regular stock of Shoe Salon Shoes and Career Shoes . . . come take your pick! Reg. to $35!**

**7.88**

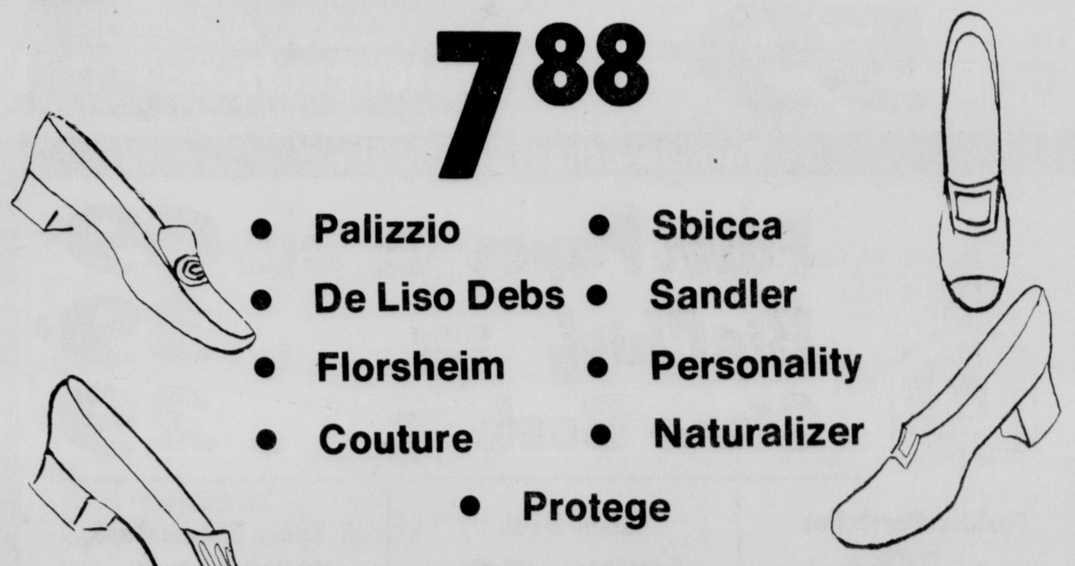

- Palizzio
- Sbicca
- De Liso Debs
- Sandler
- Florsheim
- Personality
- Couture
- Naturalizer
- Protege

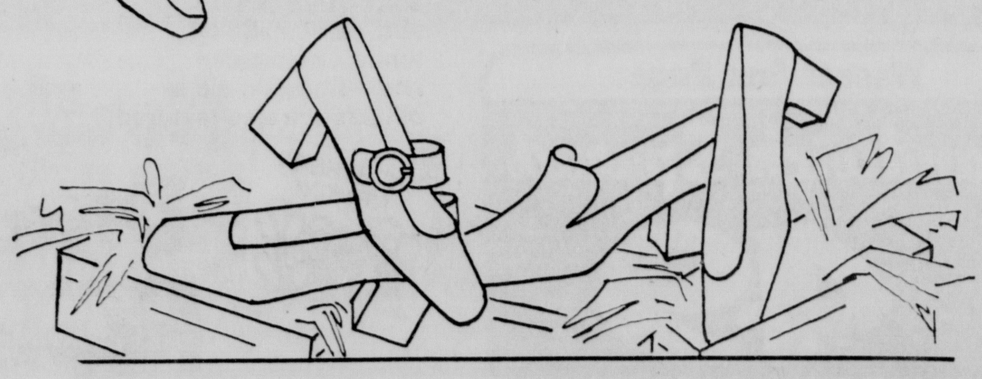

Sunday Journal and Star

# ACTION LINE

DIAL 477-2121

Or Write P.O. Box 81669, Lincoln, NE 68501

**What possibility is there of the city placing a crossing light for senior citizens at 47th and Randolph?**

—Mrs. J. H., York

ACTION LINE: The chances are slim.

Bob Holsinger, city traffic engineer, said the fact there is a light just a block away would place this location in a low slot on the priority list.

Holsinger said if a request is made, his department will evaluate the request, and place it on the priority list for next year.

However he said there are always more requests than funds for new lights.

**There are two trees at 2915 South 12th St. that have Dutch Elm Disease. We have called the City, but no one has come to remove the trees. Will ACTION LINE find out what the holdup is?**

—G. Y., Lincoln

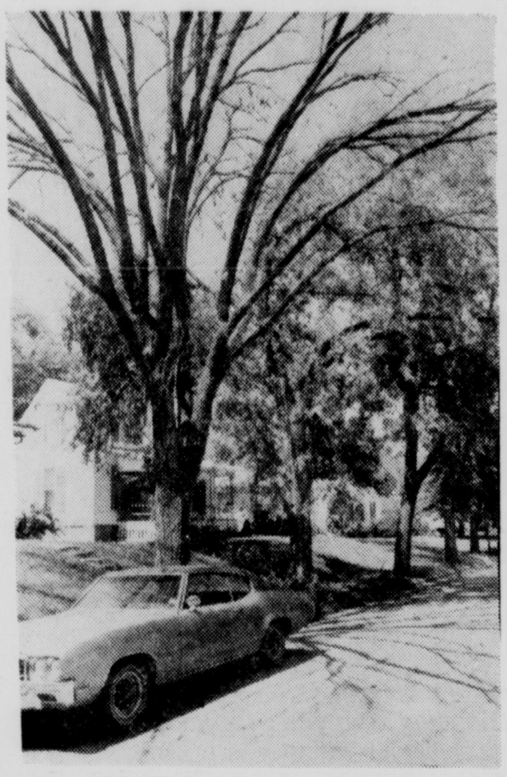

ACTION LINE: Wayne Willmeng, city forrester, said his department is running several hundred trees behind because the disease has become so common.

Willmeng noted that if the trees are not presenting an imminent danger it may be some time before they're removed.

However he noted that all the trees from last year have been cleaned up, and the trees this year will be removed before the beginning of the new season. He said Omaha crews are still working on last year's cleanup.

**The outside telephone buzzer for the 70th and Adams St. Apco Station has been causing some noise problems in our neighborhood. Can ACTION LINE restore peace and tranquility at our neighborhood?**

—Light Sleeper, Lincoln

ACTION LINE: The problem is solved, and unless you're an insomniac you should be getting more sleep.

Bill Peterson, the firm's owner, said the problem has been the gasoline shortage, forcing the station to close early, and leaving no one on duty to answer the phone.

Peterson assured ACTION LINE a new procedure has been instituted, and the buzzer will be turned off each night when the station closes.

**A friend of mine recently returned from a trip to Albany, N.Y., and he claims there is a service called dial-a-poem. If this is true, would ACTION LINE find some information about it?**

—Local Bard, Lincoln

ACTION LINE: It's true, and the service is run by a gentleman named Mike Rutherford, who not-surprisingly is an Albany area poet.

Rutherford said the poems are held to a minute in length, and are changed every four days. The program has been in existence for more than three years, and although there are well-known New York poets used, most are local unknowns.

Rutherford is always happy to receive poems to be used for the service. They can be mailed to him at 450 Western Avenue, Albany, N.Y.

# ASTROLOGICAL FORECAST

☆ By SIDNEY OMARR ☆

**Forecast For Wednesday**

Question to famous and wealthy Cancer man: "How much money does a person need to live in this world?" His reply: "A little more."

☆ ☆ ☆

**ARIES** (March 21-April 19): You have more on your side than might be apparent by surface indications. What happens at special, behind-scenes meeting holds answer. You will be vindicated if impulsive action is avoided. Utilize lessons learned in recent past.

**TAURUS** (April 20-May 20): What seemed like a "sure thing" needs revision. Be patient. Leave no loose ends. Friend who offers advice lacks necessary information. Don't hang on to losing proposition. Pride should not be permitted to block progress.

**GEMINI** (May 21-June 20): One at top may be tied up in legal mess. Know it and plan accordingly. Depending too much on promises would be error. See situation as it exists. Fine contact will brighten your life. Be open to vital suggestion. Leo, Aquarius persons might be involved.

**CANCER** (June 21-July 22): Study Aries message. Take time to perceive long-range prospects. Don't give up something of value for mere sensation. You can teach and learn. One who seems concerned is sincere. Be receptive without being gullible.

**LEO** (July 23-Aug. 22): Highlight versatility. There is more than one way to achieve goal. Know it and act accordingly. Sagittarius, Gemini persons figure prominently. Accent is on money needed to cement transaction. Protect interests.

**VIRGO** (Aug. 23-Sept. 22): Be thorough. Wait for information — discard hearsay. Legal procedures require meticulous care — don't rush. Aquarius, Leo, Scorpio persons could be in picture. What you need may temporarily be withheld. But ultimate success is indicated.

**LIBRA** (Sept. 23-Oct. 22): New, more creative approach to health, work questions may be overdue. Open dialogue with vibrant, slightly unorthodox person who has been vying for your attention. If you are a good listener, you will learn and benefit.

**SCORPIO** (Oct. 23-Nov. 21): Love, understanding can be achieved if you give yourself half a chance. Family member could play key role. Taurus, Libra persons are likely to be involved. Don't attempt to buy approval. Instead, earn what you get — and you can obtain plenty during this cycle.

**SAGITTARIUS** (Nov. 22-Dec. 21): You may be drawn in two directions. One path sees you taking necessary and practical steps. The other course finds you a victim of wishful thinking. Obviously, it now is more necessary than usual to face facts about property, costs, joint efforts.

**CAPRICORN** (Dec. 22-Jan. 19): You may be surprised as result of special, closed-door meeting. Key now is to maintain dignity, aplomb. You are being tested. Applies to both professional and personal life. Older individual wants to know if you can take on additional responsibility.

**AQUARIUS** (Jan. 20-Feb. 18): Friend could make move which is costly — to you. Avoid becoming inextricably involved. Refuse to be "leaned on" by one who is trying to get out of legitimate obligation. Insist on collateral. Know your own worth.

**PISCES** (Feb. 19-March 20): Individual who has position of authority may be confused. Be independent. State views and requirements. Make meanings crystal clear. Leo, Aquarius persons might figure in prominent roles. Adhere to basic principles.

**IF TODAY IS YOUR BIRTHDAY** you are musical, artistic, have unusual voice, tend to go overboard where sweets are concerned, draw to you many born under Libra and Taurus. October will be one of your most significant months of this year. You are affectionate, somewhat selfish or self-centered, but basically generous as long as spotlight doesn't leave you for too long a time.

(Discover your love and money mates! Send birthdate (for our survey) and 75 cents to Omarr Astrology Secrets, (name of your paper), Box 3240, Grand Central Station, New York, N.Y. 10017. You'll find answer in Sydney Omarr's booklet, "Secret Hints for Men and Women.")

Copyright 1973, Gen. Fea. Corp.

Take a little entertainment back to school!

Magnavox

**Stereo component system**

Magnavox brings you a stereo package that will not only please your eyes and ears but your budget as well. Check these features: Solid state receiver; built-in 8-track tape player; a full size Automatic Mark I record changer; 2 high-efficiency speakers; headphones; and a mobile cart.

**$188**

Bonus: With purchase of this unit, you will receive as a bonus this stereo cassette tape player, and ablank cassette to start you off.



**Compact stereo system**

This compact system features a 4-speed Micro-changer and two 6" speakers, giving you a stereo that can be placed anywhere. Check it out today.

**$89**

This item may be purchased on Brandeis HOMEMAKERS ACCOUNT CREDIT PLAN "Your Key to Better Living"

**Cassette tape recorder**

Fully portable convenience. Has both AC and DC operation, push button Cassette eject, record level monitor, a battery condition meter, and a built-in microphone. Batteries are inclued.

**$49**

**AM/FM digital clock**

Included is a built-in cassette recorder. H as AC operation, an illuminated flip digital clock and radio dial, sleep switch, rotary controls for level and tone, pushbutton function select, and a rugged build.

**$98**

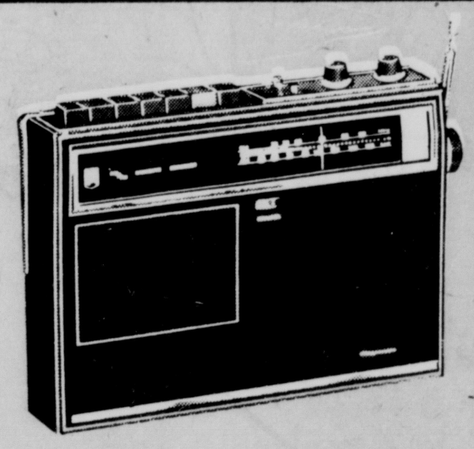

**Radio/Cassette recorder**

An AM/FM radio and cassette recorder with AC/battery operation, plus rotary controls for level and tone, pushbutton record control, slide controls, a built-in condenser microphone, AFC switch, and slide rule tuning.

**$69**

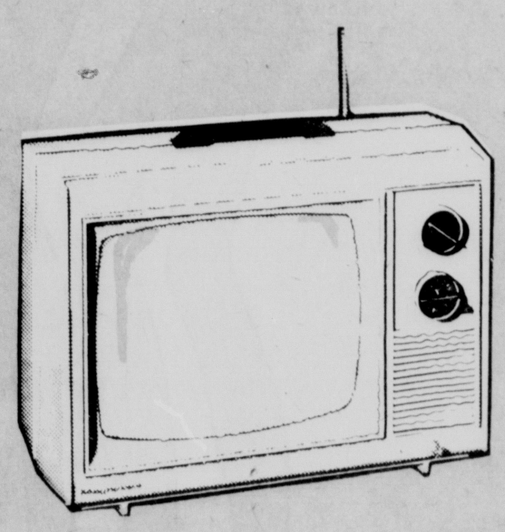

**12" diagonal portable TV**

Beautifully styled, lightweight, and easy to carry with a predominantly solid-state chassis for great reliability and serviceability. A telescoping antenna, convenient carrying handle, and automatic picture and sound stabilizers are also featured.

**$78**

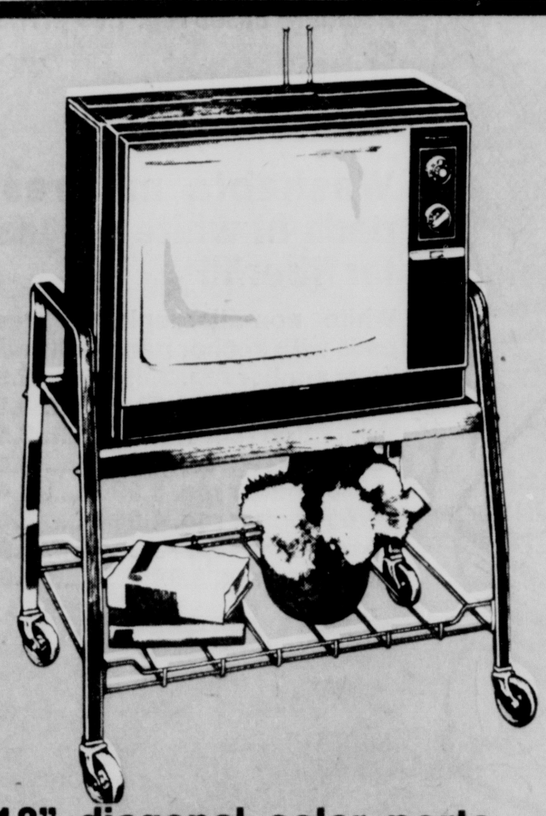

**18" diagonal color portable**

The pleasure of viewing your favorite programs can be yours in brilliant color with this portable featuring automatic fine tuning. It keeps all station signals locked in for perfectly tuned, precise pictures. Roll it about on optional cart.

**$298**

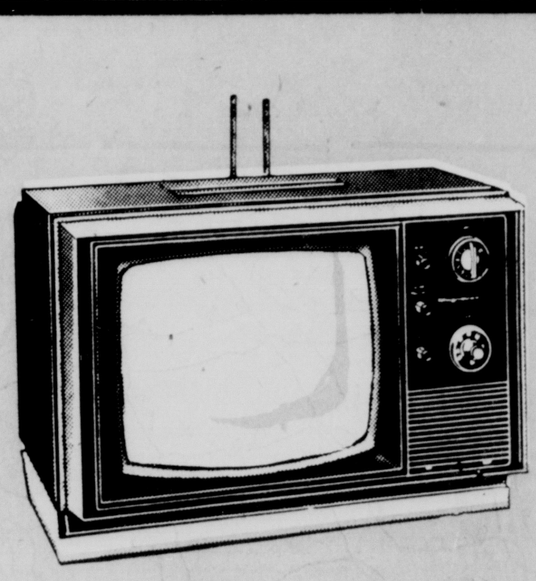

**12" diagonal color portable**

A predominantly solid-state chassis and built-in Magnavox quality assures you of great reliability and fine performance. A gleaming white pedestal swivel base gives you increased flexibility and portable convenience anywhere in the room.

**$238**

Fourth floor

BRANDEIS...BETTER for values

# County Board Acts On Two Subdivisions

The Lancaster County Board Tuesday denied one application for a subdivision permit, while approving a second.

In a brief business session, the board turned down C. C. Smith's request to divide a ten-acre tract into three lots, at SW 108th, between Pine Lake Rd. and Old Cheney Rd.

Planner Rodger Harris reported that the planning department recommended denial of the plan because the dimensions of the lots exceed the height-width ratio set out in the subdivision ordinance. Harris suggested a compromise solution calling for an adjustment of the lots.

County Board Chairman Robert Colin pointed out that Smith could re-submit his application with the revised plan.

The board approved a subdivision permit applied for by Eugene Pierce for a one-plus acre tract in southern Lancaster County, located near Hwy. 43 and just north of the southern county boundary line.

The board also directed County Atty. Paul Douglas to draw up a resolution allowing county employes to participate in a deferred compensation retirement plan.

The request came from Deputy County Sheriff Bill Greiner, who told the commissioners that the County Employes Association Retirement Committee favors the measure.

In further action the board:

—Approved a tax refund for Edward Tomkiewiecz for $70.68.

—Approved a tax voucher for Brainards Service Co. and for Fred Fisher Estate.

—Approved setting official bonds for Diana Bloss and Stephen Yungblut, deputy county attorneys.

—Directed the county clerk to publish notice to bridge contractors on constructing a bridge north of Hallam, over Salt Creek.

—Accepted apparent low bid of Abel Investment Co. for $100,314.36 for resurfacing project near Hwy. 2 and So. 56th. Dobson Brothers Construction big $100,726.29 on the project.

## Trabert: Deputy Would Take Over

Retiring County Welfare Director J. Earle Trabert told the Welfare Board Tuesday that if the director's position has not been filled by Aug. 31, Don Williamson, assistant administrator, will assume the duties as acting director.

Trabert told the three county commissioners that he has always had "great faith and respect for the role our agency has played in developing what I feel is the most outstanding public welfare program in Nebraska."

In a memorandum to the commissioners, Trabert said, "I have been fortunate in working within the field of public welfare," adding that he is pleased with the welfare program over the past 37 years.

He has been employed by Lancaster County for the last nine years. He will retire Aug. 31.

In other business, Commissioner Jan Gauger called for a reassessment of the county's food relief payment programs.

She noted that spiraling food prices and inflation are taking larger chunks out of everyone's paychecks and questioned whether the county had budgeted enough funds to meet that increase.

"We have an obligation to make sure those families (on welfare) have enough to eat," Gauger said.

## Keith County Schools Upheld

U.S. District Judge Warren K. Urbom has ruled that the Keith County School Board does not have to reinstate a teacher whose contract was not renewed at the end of the last term.

James K. Moore had contended that his constitutional rights were violated by the board's action. The board said it terminated Moore because of neglect of duty.

WASHINGTON CANNING
BARTLETTS
Available Now
14# Lug Special!
Ask Your Grocer

Go-Big-Red tote and garment bags 20%

It's go-Big-Red totin' time again, and Brandeis is helping you get way ahead of the game. Tote bags reg. 4.50-9.00 3.60—7.20.

Garment travel bags to protect your clothes all season reg. 10.00 .. 8.00

Notions, Main floor

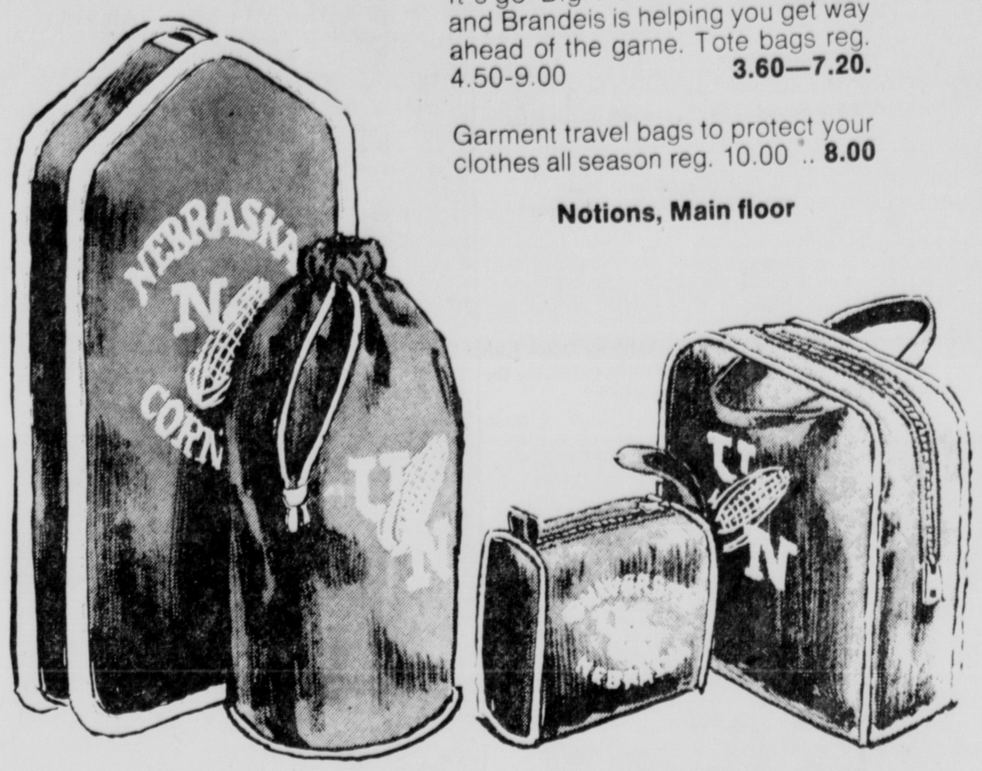


It's your month to save on washable mattress pads and Cannon Monticello® sheets

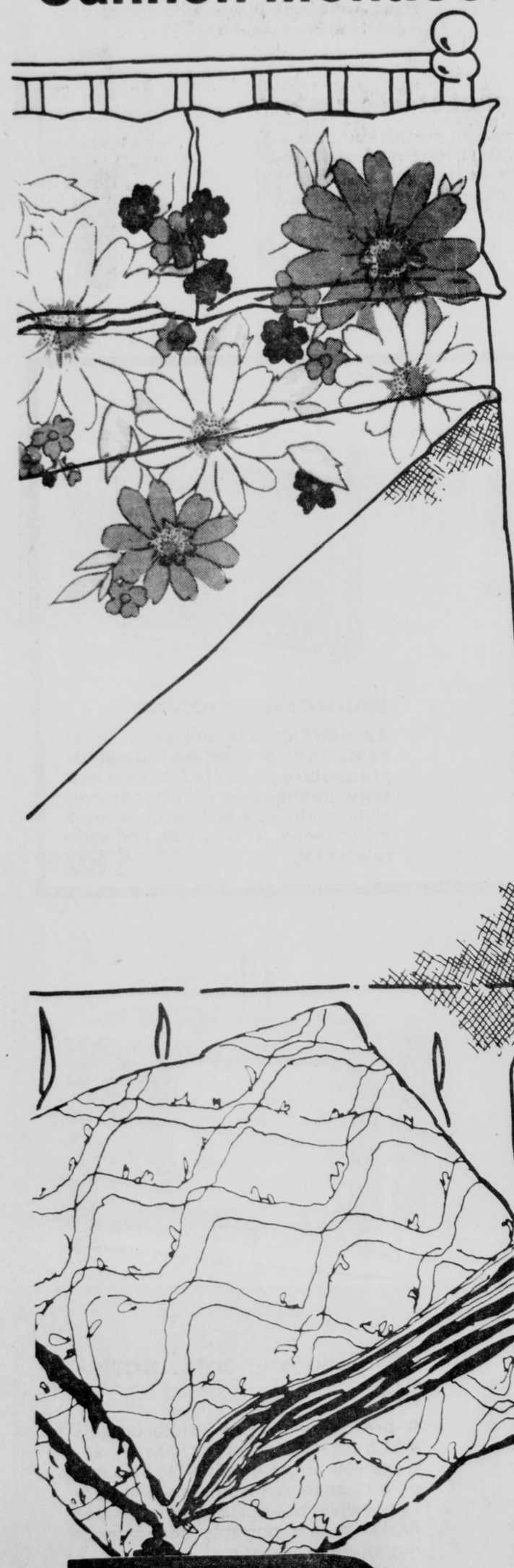

Cannon Monticello no-iron sheets

Brandeis knows how hard it is to keep that linen closet full. So this month we're offering you more savings then ever on all kinds of great things. Like the multi-colored no-iron Daisy Delight sheets of 50% cotton/50% polyester. Flat and fitted styles still available so hurry in today!

Daisy Delight
Twin reg. 2.99 ..... 2.29
Full reg. 3.69 ..... 3.29
Standard cases reg. 2.29 pr. 1.99

Solid Colors & Stripes
We still have them to match any room. Pinks, blues, bronzes, grape or royal in flat or fitted styles. No-iron 50% polyester/50% cotton.
Twin reg. 2.99 ..... 2.29
Full reg. 3.69 ..... 3.29
Standard cases reg. 2.29 pr.1.99 pr.

White sheets
White's still right in linens! These great, long-wearing polyester/cotton blends are no-iron in flat or fitted.
Twin reg. 2.49 ..... 1.57
Full reg. 2.99 ..... 2.17
Standard cases reg. 1.69 pr.1.37 pr.



Washable mattress pads in white polyester fiberfill

White non-allergenic mattress pads with anchor band or fitted.
Twin anchor reg. 3.49 ..... 2.99
Full anchor reg. 4.49 ..... 3.59
Twin fitted reg. 4.49 ..... 3.59
Full fitted reg. 5.49 ..... 4.59
39x80 anchor reg. 3.99 ..... 3.49
54x80 anchor reg. 4.99 ..... 4.49
Queen fitted reg. 7.99 ..... 5.99
King fitted reg. 8.99 ..... 6.99

BRANDEIS BUDGET STORES

A box full of answers to all your pantyhose problems

What you need is a pair of panty hose you can wear with just everything, anywhere and any time and still look your usual great self! Your answer is in new Beauty Mist's wear-with-all panty hose. And you get a choice of a nude panty sandalfoot or regular style with reinforced toe. Beauty Mist pantyhose put it all together in a soft, sheer yarn that clings like it was part of you. What you get is all you need. Sizes A (4 ft. 10" - 5 ft. 5"), B (5 ft. - 5 ft. 11") and C (4 ft. 10" - 5 ft. 11").
In your favorite shades ..... 1.69

new beautymist

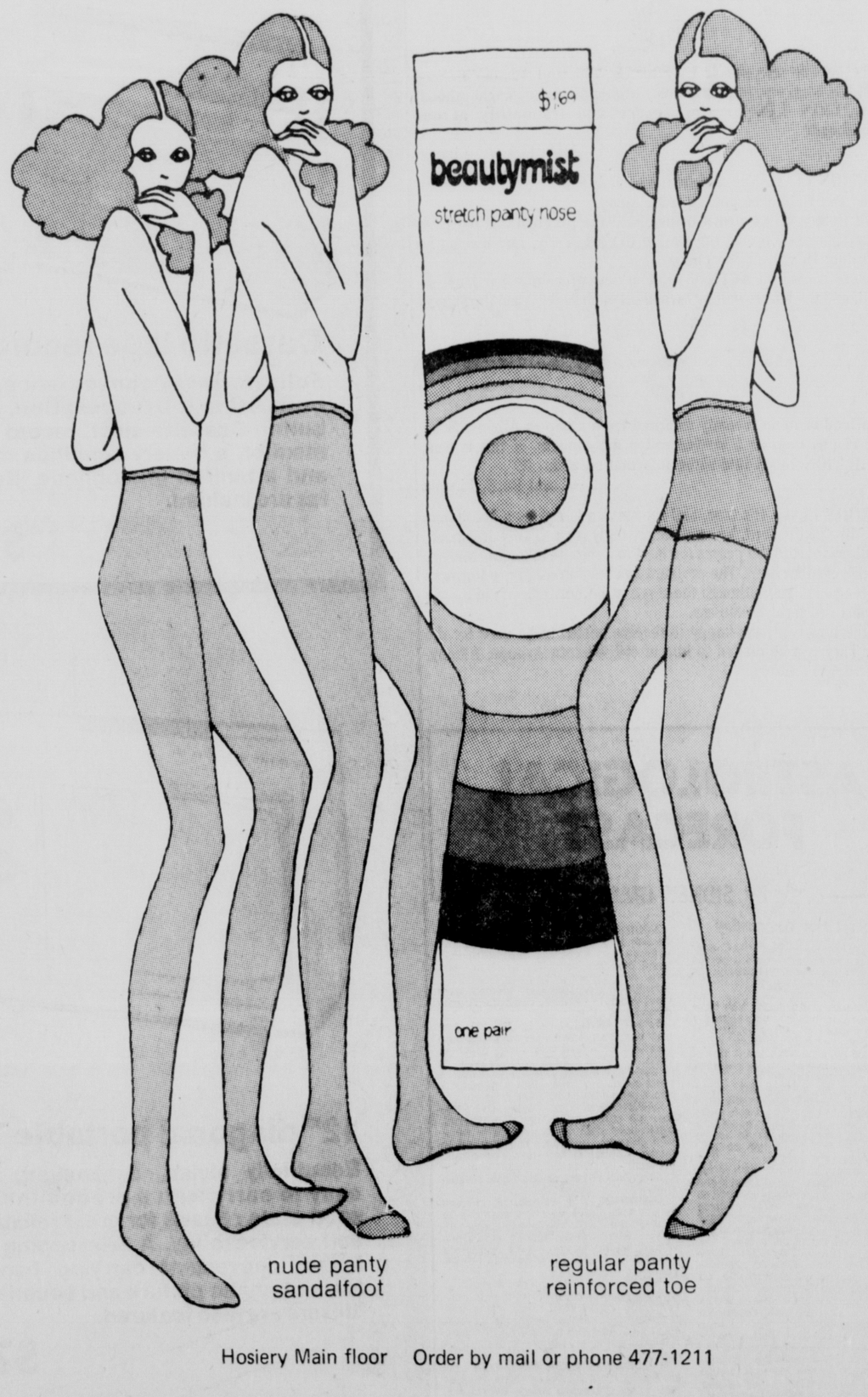


nude panty sandalfoot
regular panty reinforced toe

Hosiery Main floor Order by mail or phone 477-1211

BRANDEIS...BETTER for selection

# ETV Budget Request Shows 4% Increase

The Nebraska Educational Television Commission Tuesday adopted a 1974-75 legislative appropriations request that proposes an increase in regular operational funds of about 4%.

**In addition, the ETV Commission repeated an unfunded 1973-74 request of $198,900 to pay production costs for the Nebraska Educational Television Council for Higher Education (NETCHE) and asked for $76,815 to continue special programming for the elderly.**

The total regular operational request totaled $1,993,320, up 4.13% from the current year's $1,914,335. With the two additions, the request will total $2,269,035.

Most of the increases in the regular operational budget were the result of plans to boost salaries for most non-professional employes by 5% and professional salaries 6%.

A cost-of-living increase of 3% for most goods purchased was also built in.

**The NETCHE funding would replace a loss of federal funds which had been used by the higher education council to produce programs shared by 17 Nebraska colleges and universities.**

A similar amount was requested last year, and the Legislature's Appropriations Committee had approved a proposal to fund about $99,000 worth of higher education instructional materials.

But when the Legislature adopted Gov. J. James Exon's budget in the closing days of the session, that appropriation fell by the wayside.

**The NETCHE budget is also supported by contributions from the member institutions, but the ETV Commission was told that without legislative appropriations NETCHE has been forced to cut to the bone its production of new instructional courses.**

The funds for the programming on the elderly would permit continuation of a statewide ETV information service for older Nebraskans. That service is to begin in November, funded with a $58,000 grant from the Nebraska Commission on Aging.

In a related matter, the ETV Commission approved amendments to the current fiscal year budget restoring more than $51,000 in previous cuts, largely for equipment purchases.

The cuts had been made to permit raising technician and engineer salaries to levels comparable to those paid by commercial stations.

**The funds were restored, according to Assistant Manager Paul Few, because of a one-time "lucky gift" which reduces for this year only the building rent payment to the City of Lincoln, bondholder for the ETV Building.**

The windfall resulted from accumulation of interest on reserves and the calling of some bonds.


BRANDEIS...BETTER for values

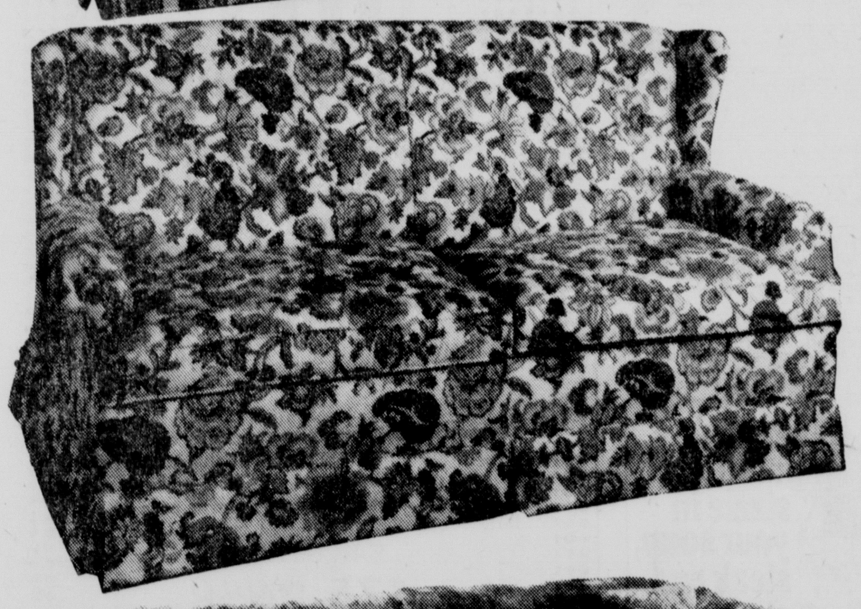

3 day sale of sofa sleepers

$168-$388

Sofa sleeper prices have been drastically cut so we can clear them from our inventory. Starting Thursday, June 7, you can save on hundreds of sofa sleepers in every popular style upholstered in favorite Herculon® fabrics, 100% nylons, soft cotton velvets. Choose from solid colors and prints. Floor samples, one-of-a-kind, discontinued fabrics in sizes include love seats, full and queens. 3 days only, so hurry in. **Orig. 249.95-549.95.**

Furniture Fourth

We give S&H Green Stamps with every purchase.

Shop Thursday 9:30 to 9!

BRANDEIS BUDGET STORES

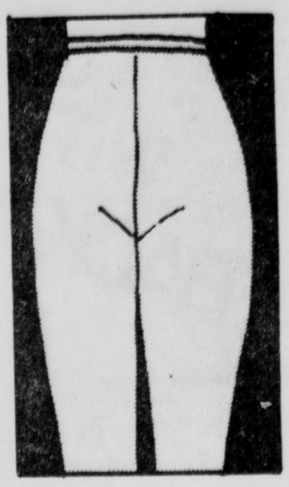

Nude and Sheer

Knit in Bikini

Fancy Panty

Tummy Control

Sheermode

**Sheermode pantyhose, stockings and support stockings at prices for working girls**

**Working girls need sales like this. Choose your favorite Sheermode pantyhose, stockings or support stockings with tiny irregularities that will not affect the wear. Tell us your exact foot size and your favorite shade like beige, suntan, taupe, dark brown, off black or navy. Sizes are petite, short and slender 8-10; tempo average 8 ½-10½; mode, average med. 8½-11 and grando, long and full 9½-11½.**

Pantyhose

Big Top sheer. If first 3.00 pr ..... 4/6.40
Knit in Bikini. If firsts 2.50 pr ..... 4/5.00
Fancy panty. If firsts 2.50 pr ..... 4/5.00
Nude and sheer. If firsts 2.50 pr ..... 4/5.00
Tummy Control. If firsts 3.00 pr ..... 4/6.40
One size style. If firsts 2.00 pr ..... 4/3.80

Support pantyhose

Big Top support. If firsts 5.95 pr ..... 2/5.25
Sheer Support. If firsts 4.95 pr ..... 2/4.25
Monvelle® Sheer Support. If firsts 4.95 pr ..... 2/4.25

Stockings

Agilon.® If firsts 2.00 pr ..... 4/3.80
Knee Hi pant hose. If firsts 1.25 pr ..... 4/2.15

Budget Hosiery

Order by mail or phone 477-1211
Brandeis Budget Stores
11th & O St.
Lincoln, Nebraska 68508

Please send me the following Sheermodes:

| Quantity | Style | Color | Size | Price |
|---|---|---|---|---|
| | | | | |
| | | | | |
| | | | | |

Name .....

Address .....

City ..... State ..... Zip .....

Charge Acc't No. ..... ☐ Check ☐ M.O.

☐ Please send me a Brandeis credit application. Nebraska residents add 2½% sales tax; Omaha and Lincoln 3½%. Mail orders filled promptly. A small charge will be made for postage and handling.

## Today's Calendar

**Wednesday**

Citizens Environmental Improvement, Lincoln Center, 7:30 p.m.
Lancaster County Fair, Fairgrounds.
Horse Racing, Fairgrounds, 4:30 p.m.
Legislative Telecommunications Com., Capital, 9 a.m.
Neb. Power Review Bd., 1220 J, 9 a.m.
Lower Platte South NRD Executive Com., Villager, noon.
City Bids, County-City Bldg., 10 a.m.
City-County Planning Comm., County-City Bldg., 2:30 p.m.
Mayor's Fitness Council, County-City Bldg., noon.
Electrical Examining Bd., County-City Bldg., 9 a.m.
Equal Opportunity Comm., 233 So. 14th, 9 a.m.
Farm Managers, Neb. Center.
Management Cencept, Neb. Center.
Step by Step, Neb. Center.
CTU Sales, Neb. Center.
Home Economics, Cornhusker.
Neb. Coaches Seminar, Pershing, 9 a.m.
Bird Walk, Ager Center, 8:30 a.m.
Lincoln Chess Club, Library, 14th and N, 7 p.m.
"Taming of the Shrew," Howell Theater, 8 p.m.
"Shoot Out at Hole in Wall" and "He Lured Her to Primrose Path," Mellerdrammers, Gas Light, 322 So. 9th, 9 p.m.
Sunrise Optimists, Cornhusker, 7 a.m.
Lincoln Public School Admin. Workshop, Villager, 7:30 a.m.
Lincoln Foundation Dedication Comm., Lincoln Center, noon.
NE Kiwanis, Our Place Restaurant, noon.
NE Rotary, Holiday Inn, 6:15 p.m.
Gateway Sertoma, Villager, 7:45 a.m.
Recovery, Inc., Southbranch Library, 8 p.m.
Engineers Toastmasters, Nebraska Union, 5:30 p.m.
Alcoholics Anonymous, 2015 So. 16th, 8 p.m.

## PUBLIC NOTICES

**Your right to know—and be informed of the functions of your government are embodied in public notices—paid for by government so that all citizens may be informed.**

**NOTICE**

John H. Heinrich
3052 Franklin
Lincoln, Nebraska
one (1) dead Elm at 3052 Franklin
Lot 13, Block 4
Parkside Place

You are hereby notified that an authorized representative of the Park Director of the City of Lincoln, Nebraska, has inspected the trees on the above described premises and has found one (1) dead Elm at 3052 Franklin and therefore in accordance with the provisions of Chapter 12.22 of the Lincoln Municipal Code the Said tree is hereby declared to be a public nuisance, and you are required to remove and burn the same under the direction and supervision of the Park Department.

YOU ARE FURTHER NOTIFIED that if such tree is not removed and burned after twenty days from the date of this publication, the City will proceed with the removal and burning of the same and assess the cost thereof against the above described real estate.

Dated at Lincoln, Nebraska, this 15th day of August, 1973.

Donald J. Smith, Park Director
City of Lincoln, Nebraska

=3644—1T, Aug. 15

**NOTICE TO BIDDERS**
**LAND SALE**
**University of Nebraska-Lincoln**
**College of Agriculture-Agronomy**
**Farm Parcels**

The Board of Regents and the University of Nebraska has authorized receipt of offers to purchase Six Parcels of land from the College of Agriculture Agronomy Farm. Total acreage involved is approximately 115 acres.

Proposals will be received in the Office of the Director of Special Business Services, 508 Administration Building, 14th & R Streets, Lincoln, Nebraska 68508, until 10:00 CDT, August 20, 1973, at which time they will be publicly opened and read aloud.

Bidders may bid on any or all of the six parcels of land.

Detailed description of the land parcels offered is available from the Office of Special Business Services, Phone: 472-2126 or 472-2085.

Each bid must be accompanied by bid security in the amount of 10% of the amount of bid. Bid security is to be in the form of a certified or cashier's check, made payable to the University of Nebraska. Security checks of unsuccessful bidders will be returned to them within 10 days of bid opening.

Terms of full payment in cash within 60 days of acceptance of the proposal by the Board of Regents of the University of Nebraska at their meeting scheduled for August 31, 1973.

Conveyance of title shall be by means of warranty deed furnished by the University.

Six parcels of land are included in this sale. These parcels range in size from 5 acres to 35 acres. Legal descriptions and survey map are included in the information for bidders available from the Office of Special Business Services.

Board of Regents
University of Nebraska
By Richard E. Bennett
Director of Special Business Services

=5524—5T, Aug. 3,5,7,12,15

**NOTICE OF PUBLIC SALE**

TO WHOM IT MAY CONCERN:

Notice is hereby given that on August 20, 1973, at 2:00 p.m. a public sale will be held at 3633 O St., Lincoln, Ne. to sell for cash the following collateral, to wit:

1966 Cadillac, S/N B6202262, said collateral being held to secure an obligation arising under a retail instalment security agreement held by General Motors Acceptance Corporation as secured party. Said public sale is to be conducted according to the laws of the State of Nebr. General Motors Acceptance Corporation as secured party. Said public sale is to be conducted according to the laws of the State of Nebr. General Motors Acceptance Corporation reserves the right to bid at this sale.

The collateral is presently stored and may be seen at Morehead Auto, Falls City, Ne.

GENERAL MOTORS ACCEPTANCE CORPORATION

=3659—1T, Aug. 15

**NOTICE**

Hubert H. Jordan
1644 Washington
Lincoln, Nebraska
one (1) dead Elm at 1606-1616 Washington
Lot 10, Block 1
S. S. Chases Subdivision

You are hereby notified that an authorized representative of the Park Director of the City of Lincoln, Nebraska has inspected the trees on the above described premises and has found one (1) dead Elm at 1606-1616 Washington and therefore in accordance with the provisions of Chapter 12.22 of the Lincoln Municipal Code the Said tree is hereby declared to be a public nuisance, and you are required to remove and burn the same under the direction and supervision of the Park Department.

YOU ARE FURTHER NOTIFIED that if such tree is not removed and burned after twenty days from the date of this publication, the City will proceed with the removal and burning of the same and assess the cost thereof against the above described real estate.

Dated at Lincoln, Nebraska, this 15th day of August, 1973.

Donald J. Smith, Park Director
City of Lincoln, Nebraska

=3643—1T, Aug. 15

**NOTICE OF PUBLIC HEARING**

You are hereby notified that the Nebraska Department of Agriculture, Bureau of Plant Industry, will hold a public hearing on August 30, 1973, commencing at 10:00 o'clock A.M. at the offices of the Department of Agriculture at 1420 "P" Street, third (3rd) floor, in Lincoln, Nebraska. The purpose of the hearing will be to take testimony and evidence relative to the promulgation of rules and regulations on commercial feeds under the authority of the Nebraska Commercial Feed Law. All interested persons are invited to attend and offer testimony and evidence. Copies of the proposed new rules and regulations are available at the Department.

Dated this 15th day of August, 1973, at Lincoln, Nebraska.

Glenn W. Kreuscher, Director of Agriculture

=3645—1T, Aug. 15

**ADVERTISEMENT FOR BIDS**

Sealed proposals for furnishing all plant, equipment, transportation, tools, materials, labor and skills necessary and incidental to perform all work described in the Proposed Contract Documents entitled:

Roof Flashing Repairs to the Administration Building, Norfolk Regional Center, Norfolk, Nebraska, will be received at the Office of the Department of Public Institutions, located on the grounds of the Lincoln Regional Center, Folsom and Van Dorn Streets, Lincoln, Nebraska until 2:00 p.m., August 24, 1973 and will then be publicly opened and read aloud.

All bids shall be made on the printed forms attached to and made a part of the Proposed Contract Documents. The said Documents may be obtained from the Office of the Department of Public Institutions and may be seen at the F. W. Dodge Corporation in Omaha and the Builders Exchanges in Lincoln and Omaha.

Bids mailed to this office shall be addressed to:

Department of Public Institutions, State Capitol, P.O. Box 94728, Lincoln, Nebraska 68509.

Bids delivered in person shall be delivered to: Office on the Department of Public Institutions, Folsom and Van Dorn Streets, Lincoln, Nebraska.

Each bidder must submit with the bid a certified check or bid bond in an amount equal to five percent (5%) of the bid.

The character and amount of security to be submitted by the contractor for the performance of the contract is stated in the proposed contract documents.

Bidders may not withdraw their bids for a period of at least forty-five (45) days after the scheduled closing time for the receipt of the bids.

The Department of Public Institutions reserves the right to reject any or all bids and to waive informalities.

Department of Public Institutions
Jack R. Anderson, M.D., Director

=3660—1T, Aug. 15

**NOTICE OF HEARING ON REPORTS OF LINCOLN CITY-LANCASTER COUNTY PLANNING COMMISSION**

Notice is hereby given that the City Council of the City of Lincoln, Nebraska, will hold a public hearing on Monday, August 20, 1973, 1:30 p.m. in the Council Chambers, County-City Bldg., 555 South 10th Street, to consider recommendations of the Lincoln City-Lancaster County Planning Commission.

1. Application of Lavern M. Thomas, for change of zone from A-2 Single Family to G Local Bus. located on the south side of Normal Blvd. about halfway bet. 46th and 47th Streets — Lot 228 I.T., Sec. 32-10-7, Lincoln, Nebr. (Change of Zone No. 1309).

2. Application of John H. Thiessen for change of zone from A-1 Single Family to A-2 Single Family, located slightly more than 1,000' south of Nebr. Hwy. No. 2 and bet. 27th and 33rd Street extended, described as beginning at the nw corner of Lot 43, thence easterly along the n l of said lot 2661.25' to the ne corner said lot, thence south 729.86'; thence nw 2692.59'; thence north 320' to point of beginning; all in the S½, NW¼ Sec. 7-9-7. (Change of Zone No. 1310).

3. Application of James A. Johnson for Mrs. Elsie M. Creighton, for change of zone from A-1 Single Family to F Restricted Comm. and A-2 Single Family, generally located bet. Normal Blvd. and Van Dorn St. and west of 70th St., from A-1 single family to F restricted Comm. on Parcels A and C of Lot 104, I.T., NE¼ 4-9-7, from A-1 Single Family to B-2 Single Family on Parcel B of Lot 104, I.T. NE¼ 4-9-7 (Change of Zone No. 1311).

4. Application of Elizabeth A. Pelican for change of zone from B Two Family to C Multiple, located on the n s of Meredeth Street, 2nd house to the east on 49th St., W40' of Lot 11 and E10' of Lot 10, Blk. 41, College View Add. (Change of Zone No. 1312).

5. Application of Glen E. Manske by Lowell D. Renken for change of zone from A-2 Single Family to K Light Ind., located on the west side of 27th St. about ¼ mile south of Superior — Lot 87 I.T., except the N96.5' and except the S115' in the NE¼ 12-10-6. (Change of Zone No. 1313).

6. Application of David J. Burhoop for change of zone from A-2 Single Family to G Local Bus., located in the southwest corner of Cotner and "N" Sts. — Lot 1, Blk. 3, Eastmont Add. (Change of Zone No. 1315).

7. Application of L. C. Price to amend the text of the zoning ordinance to permit motel operations in "M" Restricted Industrial Districts — (Change of Zone No. 1316).

8. Application of John H. Thiessen to construct a community unit plan, located bet. 33rd and 27th Sts. at Tipperary Trail — Lots 1, 43 and 44, all I.T. in the W½ 7-9-7. (Special Permit No. 605, Revised).

9. Application of James A. Johnson for Mrs. Elsie M. Creighton, to construct a community unit plan located generally at 69th and Normal Blvd. — Parcel B of Lot 104 I.T. in the NE¼, 4-9-7. (Special Permit No. 664).

Harold W. Springer, City Clerk

=3646—1T, Aug. 15


BRANDEIS BUDGET STORE

GO WITH BACK-TO-SCHOOL ACTION

**Boys' Polyester/cotton blend baggies**

Permanent press wide cuffed flares in navy blue denim. Sizes 8-16.

Slim and regular. **5.99**

**Boy's V-Neck acrylic Ribbed sweaters**

Navy, wine or brown ribbed pullovers in sizes small, medium, large and extra large. Comp. to 6.00

**3.99**

**Boys' washable short sleeve knit shirts**

Collars and crews. Solids and fancies. All polyester/cotton blend. Sizes 8-18.

Orig. 3.00-5.50 **2/5.00**

**Little girls' "first day" dresses**

Very grown-up layered look dress with long sleeves. Knit waist. Sizes 7-12. Combinations of red, green or yellow.

**6.99**

She'll be proud of her burgundy or green long sleeved dress with white collar and cuffs. Tunnel waitline. 7-12.

**6.99**

The latest in style for the young lady. A plaid bodice and solid skirt accented with white collar and cuffs. Red/blue or green/yellow combinations. Sizes 7-12.

**5.59**

Come in to see the rest of our back-to-school styles for children. Sizes 4-6X also available in many.

**New shoes for that back to school walk**

Of course their feet have grown this summer. So of course you'll want to buy them a new pair of shoes for school. They'll be so proud to wear them that first day. And you'll be so proud you looked over Brandeis wide selection including the great styles shown in terrific colors like blue/brown, black/white and tan/brown. Sizes 8½-3 3.99-9.99

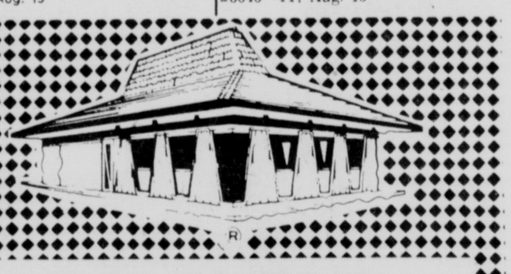

PIZZA HUT Delivery

Delicious mouth-watering pizza is as near as your phone, and we'll deliver the goods right to your door. Delivery is one of the many nice things you'll find at our 239 North 14th Street hut.

CALL US NOW!
475-2658

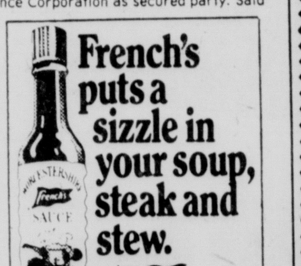

French's puts a sizzle in your soup, steak and stew.

French's

JB's BIG BOY FAMILY RESTAURANT

offers you the uncola glass

BIG BOY, Fries, 16 oz. 7-UP just UN.49 ($1.49) and the UNCOLA glass is yours!

BREAKFAST LUNCH DINNER

27th & Vine
Lincoln

# Operators Walk Off NPPD Job

SUTHERLAND, Neb. (AP)—Ninety operating engineers walked off the job at the Nebraska Public Power District's Gerald Gentleman Power Station near Sutherland Tuesday morning.

Ron Bogus, public information supervisor for NPPD, said the walkout occurred about 10 a.m. It apparently stemmed from the refusal of one engineer to operate equipment owned by Morrison-Knudsen Co. of Boise, Idaho, he said.

Morrison-Knudsen was awarded the $7.1 million contract for site preparation work.

Bogus said pickets were set up on a road leading to the site on the south edge of the Sutherland Reservoir.

He also said 120 operating engineers scheduled for the 3:30 p.m. shift failed to show up.

It was reported that an official of the operating engineers union from Omaha was on the scene trying to negotiate a settlement with Morrison-Knudsen.

Bogus said he had no idea how long the walkout would last.

Work has been conducted around the clock at the site and according to company estimates, about 15 per cent of the preparation work has been completed.

## Two Additions Scheduled For Point System

Starting Sept. 2, two additions will be made to the Nebraska motor vehicle point system, John L. Sullivan, director of the State Department of Motor Vehicles, reminded motorists Tuesday.

If a person has his license revoked under the point system twice within five years, the length of the second revocation will be three years.

The system now provides that any driver accumulating 12 or more points within two years shall have his operator's license revoked for one year.

The second change is that anyone who has had his license revoked under the point system must attend and successfully complete a defensive driving course approved by the Department of Motor Vehicles before the license can be reinstated.

## *End Of Bombing To Be Marked*

Nebraskans for Peace will sponsor a "quiet thanksgiving" Wednesday evening on the State Capitol steps to mark the end of the bombing of Cambodia by American warplanes.

"We are grateful that this irrational, irresponsible activity is being stopped," said Marita Heller, coordinator of Nebraskans for Peace. "We want to acknowledge this milestone and assess where we are now."

The ceremony will be held on the north steps of the Capitol.

# Energy Allocation Law To Go Into Effect

State Tax Commissioner William E. Peters has been directed by Gov. J. James Exon to implement recent energy allocation legislation.

In effect, the governor told Peters to proceed with plans to carry out legislation regulating the distribution and allocation of all forms of energy.

An informal meeting of representatives of energy suppliers for discussion of proposed regulations was set for Aug. 29.

The legislation, LB587, prohibits preferences in the distribution of gasoline, natural gas and electricity by suppliers.

The bill, sponsored by Sen. Terry Carpenter of Scottsbluff, was aimed especially at preventing suppliers from shutting off independent firms.

In a statement, Exon said that the fuel situation is critical and that "rhetoric and assurances are of little comfort when a tractor doesn't start, an irrigation well shuts down and heating fuel requirements this fall remain questionable."

The governor added: "We need a national energy policy and action now."

But he said this has not been brought into being so the state will do everything in its power to meet the immediate problems confronting it.

## *China Donates Rice*

TOKYO (AP) — China donated 5,000 tons of rice to drought victims in Niger, the official news agency Hsinhua reported.

## MOVIE TIMES

Code indicates voluntary rating given by the motion picture industry. (G) Suggested for **General audiences. (PG) Parental Guidance suggested. (R)** not admitted without parent or adult guardian (X) Persons under 17 **not admitted.**

**Starview**: "Godfather" (R) 8:40, "Lady Sings The Blues" (R) 11:30.

**Cinema 1**: "Scarecrow" (R) 1:50, 3:00, 5:00, 7:00, 9:00.

**Cinema 2**: "MacIntoch Man" (PG) 1:00, 3:00, 5:00, 7:00, 9:00.

**Cooper Lincoln**: "Oklahoma Crude" (PG) Mon. & Fri. 7:30, 9:30 p.m. Sat. & Sun., Holidays: 1:30, 3:30, 5:30, 7:30, 9:30.

**Embassy**: "DIARY OF A Stewardess" 11:00, 12:45, 2:30, 4:15, 6:00, 7:45, 9:30.

**Joyo**: "Poseidon Adventure" 7:00 & 9:00.

**Stuart**: "White Lightening" (PG) 1:30, 3:30, 5:30, 7:30, 9:30.

**State**: "The Sound of Music" (G) 1:00, 4:30, 8:15.

**Vine**: "Beyond Love and Evil" 7:35, 9:25.

**Hollywood**: "The Student Teachers" 7:25, 9:15.

**Douglas 1**: "40 Carats" (PG) 1:30, 3:25, 5:20, 7:20, 9:20.

**Douglas 2**: "Jesus Christ Super Star" (G) 1:30, 3:30, 5:30, 7:30, 9:30.

**Douglas 3**: "Screem Blacula Scream" (PG) 1:30, 3:20, 5:10, 7:00, 9:00.

**Plaza 1**: "Judge Priest" 1:30, 4:40, 7:45. "Poor Little Rich Girl" 3:00, 6:00, 9:15.

**Plaza 2**: "Paper Moon" (PG) 1:30, 3:30, 5:30, 7:30, 9:30.

**Plaza 3**: "Little Cigars" (PG) 1:35, 3:15, 5:00, 6:45, 8:35.

**Plaza 4**: "Deaf Smith & Johnny Ears" (PG) 1:45, 3:35, 5:25, 7:15, 9:05.

**West O**: "The Trainrobbers" (PG) 8:50. "Man In the Wilderness" (PG) 10:37.

**84th & O**: "The Getaway" (PG) 8:45, "The Life Times of Judge Roy Bean" (PG 11:00.


84th and O DRIVE-IN THEATRE PHONE 488-5353
A COMBINATION WITH SOMETHING FOR EVERYBODY
McQUEEN/MacGRAW

THE GETAWAY
PG PARENTAL GUIDANCE SUGGESTED
PLUS PAUL NEWMAN IN THE LIFE AND TIMES OF JUDGE ROY BEAN

PG

OPEN BOWLING Per line 50¢ Pool & snooker hour ..... 60¢ Indoor Golf 18 holes

SNOOKER BOWL 48th & Dudley 434-9822

JOYO 61st & Havelock
UPSIDE DOWN
HELD OVER 2nd BIG WEEK!
IRWIN ALLEN'S production of THE POSEIDON ADVENTURE
RONALD NEAME film PANAVISION COLOR BY DELUXE PG
SPECIAL PRICE FOR THE REST OF THE SUMMER
ALL SEATS ALL AGES ALL SHOWS 50¢
Week nights at: 7:00 & 9:00
Sat. & Sun. at 1, 3, 5, 7 & 9:00

cinema 2 13th & P
STARTS TODAY

Hunted by Interpol

...Betrayed by the woman he loves
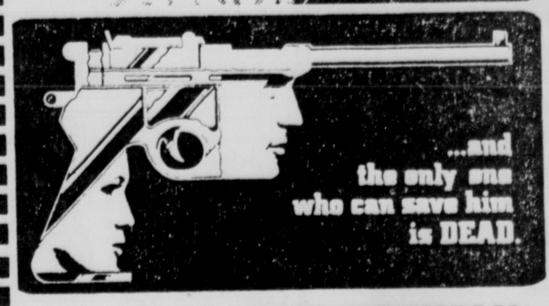
...and the only one who can save him is DEAD.
PAUL NEWMAN
DOMINIQUE SANDA
JAMES MASON
THE MACKINTOSH MAN
whoever he is he's not what you think.
also starring HARRY ANDREWS • IAN BANNEN • MICHAEL HORDERN
• Directed by JOHN HUSTON
PG PARENTAL GUIDANCE SUGGESTED

Phone 475-2222
DOUGLAS 3 13th and P St
At 1:30, 3:30 5:30, 7:30, 9:30
UNDER 14 $1
A Musical Entertainment
An Epic Movie
"JESUS CHRIST SUPERSTAR"
"... So passionate, it's contagious . . . a unique religous experience in itself." HOLLY SPENCE
...perhaps the most remarkable film to emerge since Cecil B. DeMille founded Hollywood -VERNON SCOTT, UPI
G GENERAL AUDIENCES

At: 1:30, 3:25, 5:20, 7:20, 9:20
"40 CARATS IS GOOD AS GOLD!"
—GARY ARNOLD, Washington Post
A FRANKOVICH PRODUCTION
All the love and all the laughter of the Broadway hit
PG 40 Carats

DRACULA'S BLOODBROTHER IS BACK!
ENDS THURS. at 1:30 3:20 5:10 7:00 9:00
ALL NEW!
SCREAM BLACULA SCREAM
WILLIAM MARSHALL DON MITCHELL PAM GRIER star of "Coffy"
PG COLOR
AMERICAN INTERNATIONAL

TONIGHT
Gaslight
MELLERDRAMMERS
SURPRISE SHOW!
Wed.-Thurs: $1.50 Curtain 9:00 P.M.
Fri.-Sat: $2.00 Curtain 9:00 P.M.
Children under 16 one-half price—Wed. and Thurs. only.
Hiss the Villian... Cheer the Hero... Have Fun.
322 So. 9th

TONIGHT OPEN 8:00 SHOW AT 8:40
STARVIEW OUTDOOR THEATER 40th and V St.
ACADEMY AWARD PROGRAM!
BEST PICTURE OF THE YEAR!
WINNER OF 3 ACADEMY AWARDS
PARAMOUNT PICTURES presents Marlon Brando The Godfather
R ©A.M.P.A.S. AT 8:40 ONLY Color by Technicolor A Paramount Picture
PLUS ACADEMY AWARD NOMINEE DIANA ROSS "LADY SINGS THE BLUES"

WEST 'O' DRIVE-IN THEATRE
TONIGHT! OPEN 8:00 SHOW AT DUSK
JOHN WAYNE ANN-MARGRET ROD TAYLOR

THE TRAIN ROBBERS
PG Panavision Technicolor From Warner Bros A Warner Communications Company
and
RICHARD HARRIS "MAN IN THE WILDERNESS"

HOLLYWOOD & VINE TWIN THEATRES 17th & R St. IN THE GLASS MENAGERIE 475-6626
2nd WILD WEEK!
1 They can teach you a lot...

SEX-ED LAB
THE STUDENT TEACHERS
R METROCOLOR
2 • FROM FRANCE • SCANDELARI'S
BEYOND LOVE AND EVIL
COLOR—RATED X
NO ONE UNDER 18 ADM.

EMBASSY THEATRE 1720 "O" St. 432-2012
"END THURSDAY"
DIARY of a STEWARDESS
RATED X
DAILY—11:00-12:45-2:30 4:15-6:00-7:45-9:30 P.M.
NO ONE UNDER 18 ADMITTED

cinema 1 GENE HACKMAN & AL PACINO in SCARECROW
PANAVISION TECHNICOLOR R
state ROGERS and HAMMERSTEIN'S THE SOUND OF MUSIC
G COLOR by DE LUXE

PLAZA THEATRES 12th & P / 477-1234
1 Cont. from 1:30 p.m. Will Rogers as JUDGE PRIEST PLUS Shirley Temple in POOR LITTLE RICH GIRL
2 Daily at 1:30, 3:30, 5:30, 7:30, 9:30. RYAN O'NEAL "PAPER MOON" PG
3 At 1:35, 3:15 5:00, 6:45, 8:35. The Little Cigars Mob are hazardous to your health! PG
4 Today at 1:45, 3:35, 5:25 7:15, 9:05. ANTHONY QUINN FRANCO NERO DEAF SMITH & JOHNNY EARS PG
FREE PARKING AFTER 6 P.M.

Cooper / LINCOLN 434-7421 54th & O Street
Tonite at 7:30 & 9:30
1913...a good year for oil companies, a bad year for wildcatters, and even worse for women.
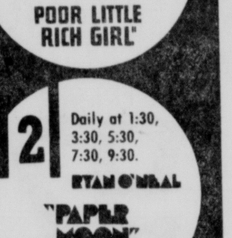
'OKLAHOMA CRUDE'
GEORGE C. SCOTT FAYE DUNAWAY JOHN MILLS JACK PALANCE
PG

BURT REYNOLDS AS "GATOR" McCLUSKEY IN "WHITE LIGHTNING"
It's A Booze-Running, Motor-Gunning, Law-Breaking, Hip-Shaking, Man-Teasing, Woman-Pleasing, Fast-Acting Excitement!

HE NEVER STRIKES TWICE . . . 'CAUSE ONCE IS ENOUGH!

"WHITE LIGHTNING"
PG PARENTAL GUIDANCE SUGGESTED SOME MATERIAL MAY NOT BE SUITABLE FOR PRETEENAGERS
United Artists

The new stuart Theatre 13th & P • 432-1463
STARTS TODAY
TODAY AT 1:30, 3:30, 5:30, 7:30, 9:30
PARK FREE AFTER 6

Luncheon music
Dinner music
THE INN PLACE

Bob
Marcy
Billy
THE CAIN'S III
APPEARING NITELY FROM 8:00 to 12:30
STEAK, PRIME RIB, SEAFOOD
Sunday Buffet 11:30 to 2:30
Sheraton Inn-Airport
SHERATON HOTELS & MOTOR INNS. A WORLDWIDE SERVICE OF ITT
NORTHWEST 10th & WEST BOND, LINCOLN, NEBRASKA 402/475-9541
LINCOLNS CONVENTION CENTER
½ Mile From The Airport
Ph. 402-475-9541 or 800-325-3535
Cocktail Hr. 4 to 6
8½ hrs of live music

# BIG 20 SALE

# "EVERYBODY" SAVES HERE!!

OPEN DAILY
9-9
SUNDAYS
11-6

NEEDS.....

THE ORIGINAL SON OF BIG CHIEF

TABLET ROLL TOP PENCIL CASE..... 67¢
NO. 1350

Westab TABLETS
SON OF BIG CHIEF
8" x 12"
COMPARE AT 79¢
44¢

5 HOLE

COMPARE AT 300 Ct. 98¢

HYTONE
WIDE OR NARROW LINES
NOTEBOOK PAPER
44¢

BIC PENS

YOUR CHOICE
of black, red, blue,
The pen that writes first time - every time!

COMPARE AT 19¢
11¢

Johnson's SHAMPOO
16 oz. btl.
COMPARE 2.29
129

Vaseline BRAND INTENSIVE CARE® LOTION
10 oz. btl.
compare $1.19
68¢

protein 21 hair spray
reg, extra hold, unscented
$1
Compare at $2.29

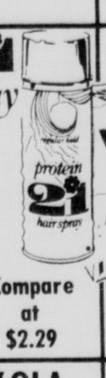


New FREEDOM
Small pads
10 count
INTRODUCTORY SPECIAL

COMPARE AT 49¢
15¢

SCOPE SUPER
24 oz.
COMPARE AT $2.05

98¢

Colgate TOOTHBRUSH
Adult size
COMPARE AT 69¢
17¢

IVORY 4 PAK
COMPARE AT 39¢

Personal Size
24¢

BIC BANANA 29¢
FINE LINE MARKER
Your choice of blue, red, or black

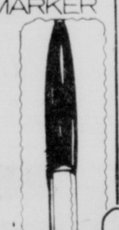

COMPARE AT 29¢
SALE
17¢

Westab
SLICKER LOOSE LEAF BINDERS

your choice 1" rings or ½"
COMPARE AT 98¢
59¢

48 Ct. CRAYOLA

COMPARE AT 89¢
49¢

Slaymaker PADLOCK
# BL26
COMPARE AT 89¢

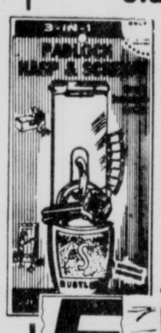


57¢

Westab THEME BOOK
# 05-7630
150 ct. -3 hole
COMPARE AT $1.00

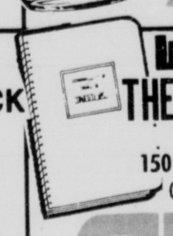

67¢

RUB-A-DUB LAUNDRY MARKING PEN

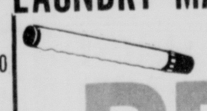

COMPARE AT 49¢
33¢

BOUNTY TOWELS
COMPARE AT 49¢ ea.
3 For $1.00

ELMER'S GLUE—ALL
1¼ OUNCE BOTTLE

Compare at 29¢
15¢

SEMIMOIST WATER COLORS
COMPARE AT 69¢

47¢

Gibson's Latex WALL PAINT
600 series
Compare at $6.95 Gal.
2 GALS. FOR $7
Plastic Paint BUCKET . . . 24¢

OIL FILTER
Values to $4.25

188

GEISLER FLEA COLLAR

COMPARE AT $1.98
99¢

Carnation TABLE CLOTH
52" x 70"

COMPARE AT $1.97
119

SANI-FLUSH In Tank Toilet Cleaner & Deodorizer
12 oz.
Compare at 98¢

67¢

6 PLY NYLON DRESS SOCKS
COMPARE AT 98¢

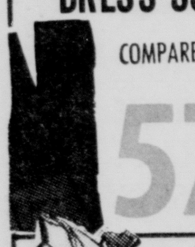

57¢

MEN'S CASUAL SOCKS
Compare at $1.37
2 For 87¢

BOYS' CASUAL SOCKS
Compare at $1.29
2 Pr. For

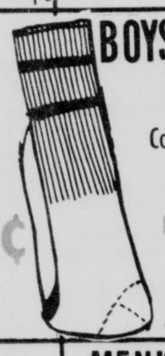

77¢

MEN'S CUSHION WORK SOCKS
Compare at $1.49
PKG. OF 4

97¢

MEN'S DURABLEND T-SHIRTS or BRIEFS
Pkg. of 3
COMPARE AT $3.95

247

BOY'S DURABLEND T-SHIRTS OR BRIEFS
Pkg. of 3
COMPARE AT $2.95
187

BOYS' SHORT SLEEVE SHIRTS
Sizes 2-6x

77¢

WHITE CHALK STICKS
# 320
15¢ Value

9¢

CHALK ERASER
65¢ Value
49¢

Boys' WESTERN JACKETS
100% cotton
Sizes 4-7
Compare at $3.98

297

Nerf FOOTBALL
By Parker Bros.
$3.25 Value

233

MEN'S SHORT SLEEVE SHIRTS
choose from knits
35% Cotton, 65% Polyester
Compare at $4.98

247

Huffy 36" BIKE LOCK

COMPARE AT $1.98
99¢

DUPONT 5 X 7 SPONGE

COMPARE AT 63¢
44¢

"THE ORGANIZER" OR "LOVE IS" BINDER

YOUR CHOICE
COMPARE AT $2.98
187
REFILL PADS
Compare at 69¢
53¢

2QT. FISH BOWL

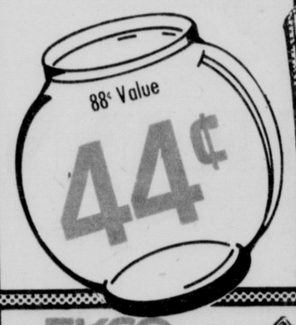


44¢

Cannon DISH CLOTH

Compare at 15¢
ea.
9¢

SUNSUITS & CROP TOPS
Pixie Perma-Press
sizes 9-6x
Values to $2.50

88¢

STADIUM BLANKET
GO BIG RED

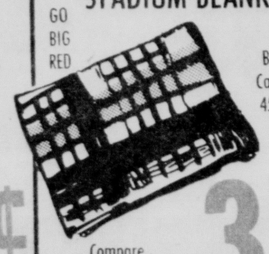

Beacon Campbell 45" x 72"
Compare at $5.95
377

1 Qt. THERMOS BOTTLE

Compare at $4.98
197

BLACK LIGHT BULBS
Compare at $2.98

177

YOUR CHOICE SECTION
44¢ EKCO

EKCO
Compare at 79¢
# 3097
3 1/8" STRAINER
YOUR CHOICE

EKCO
BASTING SPOON
YOUR CHOICE
Compare at 69¢

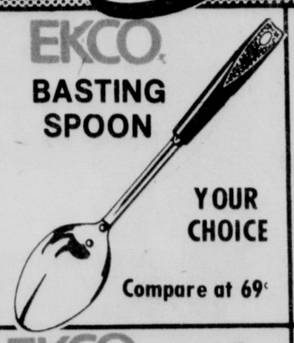

EKCO
PANCAKE TURNER
YOUR CHOICE
Compare at 79¢

Dutton PUMP OILER
# 600S
1.35 Value

97¢

NEEVEL 3 PC. LUGGAGE SET

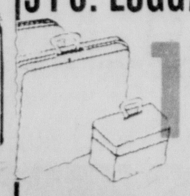

COMPARE AT $29.95
1997

Coleman SLEEPING BAG
COMPARE AT $19.95

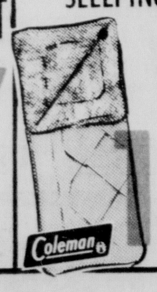


1388

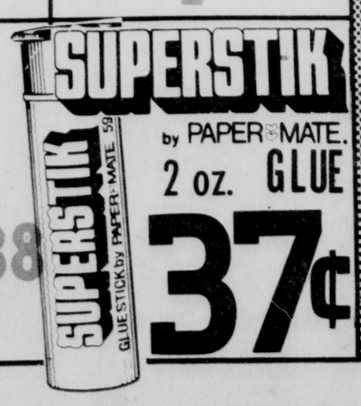


by PAPER-MATE.
2 oz. GLUE
37¢

EKCO
HAMBURGER TURNER
Compare at 69¢
YOUR CHOICE

EKCO
BROWNIE PAN
Compare at 79¢
YOUR CHOICE

EKCO
1LB. BREAD PAN
Compare at 69¢
YOUR CHOICE

EKCO
ROUND CAKE PAN
YOUR CHOICE
Compare at 69¢

# THE FRIENDLIEST STORE IN TOWN!

- 1705 SOUTH ST.
- 62nd & HAVELOCK AVE.

# School Meal Hikes Postponed

By MILAN WALL
Star Staff Writer

Although food costs are bound to go up this fall in the Lincoln Public Schools, the Board of Education Tuesday decided to hold off any meal price increases until actual experience indicates a trend.

School is set to begin Aug. 27, when thousands of youngsters will again expect a noon meal in school buildings.

**Associate Supt. Robert Den Hartog told the board that the schools have, at the most, about two weeks' supply of meat on hand and no word yet on how much if any meat will be available after that.**

Cost of red meat is uncertain, he said, while the price of fish has risen 100% in the last year.

**Holding Off**

Despite those warnings, however, Supt. John Prasch said he was holding off recommending price increases for school lunches until "we see our experience this fall."

Elementary youngsters now pay 40 cents for their noontime meals.

**The board was told that with elimination of a federal subsidy for extra milk purchases, an extra half-pint will cost schoolchildren eight cents this fall, rather than the subsidized four cents charged last year.**

One carton of milk will continue to be provided with the Type A meal, however.

In a related matter, the board directed Den Hartog to proceed with plans to enter the milk delivery business for the schools if two trucks can be ready for the start of school.

Den Hartog said it will cost the schools an extra $48,000 to have milk delivered by the supplier. He said he's convinced the schools can do their own deliveries at less cost.

In other matters at the regular board session, Supt. Prasch said most construction and remodeling projects will be completed in time for the fall semester start.

**The major exceptions, he said, are at Goodrich Junior High and Raldolph Elementary School.**

At Goodrich, where a major addition is under construction, the academic wing will be nearly complete, but the new gymnasium is two to three months behind schedule, said Prasch.

"It's going to be a mess," he admitted.

At Randolph, where internal remodeling was a project, operations won't be affected, said Prasch, even though there's work still to be done.

At Pound Junior High and Lincoln High, new lockers won't be installed until after school starts, Prasch noted, since the lockers haven't arrived.

In other matters, the school board:

—approved a breakfast program at Clinton and Elementary Schools to be subsidized almost totally with federal funds.

—was told by Lincoln Education Association Executive Director Robert Peterson that the LEA will support former technical college teachers if they decide to seek legal recourse for a board decision to freeze them on last year's salary schedules pending action by the new Southeastern Nebraska Technical Community College.

—authorized the school administration to explore possible statewide coordination of a system to reappoint retired teachers to make them eligible for state retirement plan increases.

—approved a new pay schedule for so-called extra-standard duties, incorporating an overall increase of about 5.5%.

—authorized the administration to proceed with plans to finalize a new schedule of payments for radio and television broadcast of athletic events.

# No One Appears To Oppose $18.5 Million County Budget

By GERRY SWITZER
Star Staff Writer

No one appeared in opposition to any portion of the Lancaster County proposed $18.5 million budget at the public hearing Tuesday night attended by about 50 people.

**Most of those who requested to be heard urged the county commissioners to support various requests in the area of human and social services on which the board has not yet acted.**

Those requesting county support included the Lincoln Council on Alcoholism, $10,000; Women In Community Service (WICS) no specific amount; Lincoln Action Program, $8,239; Goals for Nebraska, $1,000 and Mental Health services, $3,500.

It was also requested by the Juvenile Attention Home study group that $50,000 in revenue sharing funds be appropriated for expansion of the proposed Juvenile Attention facility to accommodate 20 youths instead of the original proposal for about 15.

**Any changes in the proposed budget which will require only $4.5 million in county tax funds, must be made Wednesday in order for the county board to adopt a budget by the statutory Aug. 15 deadline.**

The mill levy, which is expected to drop to 8.623 mills from the 11.694 county levy last year, will be set after the board receives certification of the county's valuation from the State Board of Equalization which were reportedly mailed Tuesday.

If no changes are made, Lancaster County property owners may look forward to an approximate 26% decrease in the county portion of their total tax bill, according to available estimates of the levy.

**The expected mill levy drop resulting from the necessity to raise only $4.5 million by taxation as compared with $5.7 million last year results from several factors in addition to the increase in property valuation in the county.**

In preparing its recommended budget, the commissioners transferred $700,000 in inheritance tax funds to the general fund resulting in a levy cut of about 1.4 mills; the cash reserve was cut $500,000 for almost a mill savings; and the county board decided to use revenue sharing funds for new construction including Lancaster Manor remodeling which required a levy of 1.665 last year.

## Funeral Mass Set Friday For Msgr. Helmann

Msgr. Maurice W. Helmann, 65, former administrator of the Roman Catholic Church in the Lincoln Diocese, died Tuesday in a Lincoln hospital.

Born in Hastings, Msgr. Helmann was ordained a priest for the Lincoln Diocese in 1932 in Lincoln.

After his ordination, he served in the following parishes: St. Mary's, Lincoln; St. Mary, Davey; St. John, Lincoln; St. Cecilia's, Hastings, and St. Francis, David City.

Msgr. Helmann had been editor and business manager of the Southern Nebraska Register and a diocesan consultor.

Funeral mass will be at 11 a.m. Friday at St. Cecilia's in Hastings. The rosary will be said at 8 p.m. Thursday at the church. Burial will be in Parkview Cemetery, Hastings.

## Police Probing Theft Of $400

Lincoln police are investigating the theft of two bank bags containing nearly $400 in cash and checks from the Singer Sewing Machine Co. at 1112 O late Tuesday morning.

Police said the bags were removed from a desk drawer.

## Attorney—NU Ticket Suit To Die

A suit challenging the present method of selling tickets to University of Nebraska-Lincoln football games will probably die on Friday, the Lincoln attorney who filed the suit indicated Tuesday.

The suit, filed by attorney Herbert Friedman on behalf of David Kutsch, a part-time instructor in oral biology in the UNL College of Dentistry and a practicing pathologist, asked that the tickets be distributed on a first-come, first serve basis.

The suit alleged that obtaining a ticket to Big Red games has become a matter of knowing someone or forced contribution to groups like the Touchdown Club.

Lancaster Judge William Hastings has upheld a motion that the suit did not contain a cause of action and gave Friedman until Friday to amend the petition.

But Friedman said Tuesday, without further elaboration that he and his client were satisfied with the present situation.


WASHINGTON CANNING BARTLETTS
Available Now
14# Lug Special!
Ask Your Grocer

Jeanne's FASHION FABRICS
Sewing For Fall?
CROMPTON CORDUROY
Plaids $3.98
Plains $2.99
Not the Cheapest Corduroy, Just The Best!!
Want to Buy a Bargain?
COTTON KNITS
$1.88 yd.
Values to $3.98 and more
Just Arrived!
DRESS VELOURS
$3.49
Very Heavy Quality Goods Buy Now While Selections Are Good
HOURS: Mon.-Fri. 10-9 Saturday 10-6 Sunday 12-6
SAVE
Think of it as money
We do.
Regular 79¢
COTTON FLANNEL
49¢ Yd.
Cone Brand-Pastels-45" Wide
Wow,
Have you seen the sweaters?
WOOL WORSTED YARN
$1.29 4 oz. skein
Famous Brunswick Quality 30 Colors
Largest selection in Lincoln!
FINE WOOLENS
$4.98 to $14.98
Pendleton — Einiger — Stevens - Carletex All The Famous Names in Stock!
Belmont Shopping Plaza 11th & Cornhusker

KING DOLLAR
AND A-GO-GO BEER & LIQUOR DRIVE-IN
27th & Vine
Prices Effective Wed. thru Tues.
Open Weekdays 9:30 a.m. to 10 p.m.
Open Sundays 10 a.m. to 7 p.m.
We Reserve The Right To Limit Quantities
Ground Fresh Daily GROUND BEEF 87¢ Lb.
Boyer River BACON 99¢ Lb
1 lb. Prairie Maid SLICED BOLOGNA $1.09
HAM SALAD 49¢ Lb.
FISH CAKES 39¢ Lb.
CHICKEN BACKS & NECKS 5 Lbs. 89¢
Richelieu TOMATO JUICE 3 Qts. $1.00
SOLID ICE BERG LETTUCE 15¢ each
14 lb. box BARTLETT PEARS $2.79
17 lb. Box PEACHES $3.99
12 lb. Box ITALIAN PRUNES $3.19
Grade A Vitamin D MILK 99¢ Gal. Throw-Away Plastic
60 ct. NORTHERN NAPKINS 10¢
Hershey's 12 oz. pkg. mini chips 39¢
Family Size COLD POWER DETERGENT $1.99
28 oz. Bottle PINE-SOL 89¢
303 Can SHURFINE PEAS 5 Cans $1.00
County Fair 16 oz. WHITE BREAD 4 Loaves $1.00 Save More at KING DOLLAR
3 lb. can CRISCO SHORTENING 89¢
ROYAL MARSHMALLOWS 19¢ lb. pkg.
99¢
A-GO-GO SPECIALS
GOETZ BEER 88¢ 6 Pak
NEW!! NEW!!
ANNIE GREEN SPRINGS WINE
ANCIENT AGE KENTUCKY BOURBON $4.71 Fifth
VALUABLE COUPON
Glad Bags SANDWICH BAGS
80 Ct. GLAD 9¢ Limit 1
At KD Thru 8-21-73
VALUABLE COUPON
3 Lb. Can RATH HAM $3.99 Limit 1
While They Last
At KD thru 8-21-73
VALUABLE COUPON
2 oz. Jar Instant HILLS BROS. COFFEE 39¢ Limit 1
At KD thru 8-21-73

The Sizzler!
WORCESTERSHIRE French's SAUCE
Meet the Sizzler!
French's Worcestershire Sauce puts a mouthwatering sizzle in burgers, steaks, chicken, soups and stews. If your family asks, "What makes everything taste so good?" You'll know the answer!

IN LINCOLN SINCE 1887

Guarantee CLOTHING CO.
1131 O Street

Open Mon. & Thurs. 9-9, other days 9-5:30
• No Refunds • No Phone Calls
• No Exchanges • Every Sale Final

LAST 3 DAYS TO SAVE THURS. FRI. SAT.

FINAL SALE

On all Spring, Summer and many all-year around items for men and young men.

SAVE UP TO 70%

NEWEST STYLES SUMMER & YEAR 'ROUND
SUITS
Including fine Double Knits, All Wools and Tropicals.
All sizes 36 to 60. Regulars, Longs, Shorts, Stouts, Extra Longs,
Reg. $79.95 to $99.95
$40

Double Knit
DRESS PANTS
One special lot including pants originally priced up to $19.95. Sizes 28 to 42.
$9.95

Orig. up to $49.95
SPORT COATS
Suitable for summer and year-around wear.
Large selection of all sizes
$14.95 and $19.95

Double Knit
SPORT COATS
Reg. 49.95 .. NOW $25
Reg. 59.95 NOW $30
Reg. 79.95 NOW $40
Sizes 36 to 60 Regulars, Longs, Shorts, Extra Longs

Entire Stock
TANK TOPS
All Sizes
½ PRICE

BIG MEN
Sport & Golf
KNIT SHIRTS
Sizes 17½ to 20½ Newest styles and colors
½ PRICE

Buy First Shirt at Regular Retail Price
Get 2nd Shirt For Only $1
Entire Stock of Sport and Dress Shirts

FLARES, BELL BOTTOMS, DRESS and SPORT
PANTS
Many sold regularly up to $14.95
Now $3.88
3 Pairs $10.00

BARGAIN BASEMENT

LARGE RUMMAGE TABLE
Merchandise that has become soiled and mussed by handling including Men's SHIRTS, SHOES (sizes 6½-7-7½) Men's RAINCOASTS, FATIGUE PANTS, (28 & 29 waist) SWEATERS, Men's DRESS PANTS (small waist sizes only) plus many more items!
$1

SPORT SHIRTS
Quality up to $6.95 NOW ... $1.98
2 for 3.85
Closing out all odd's 'n ends including some factory irregulars. All sizes Small, Medium, Large.

Reg. 6.95
PUTTER PANTS 3.95
for sport or dress washable polyester and cotton. Assorted colors. Sizes 34-42

CANVAS and CASUAL
SHOES
Short lots of all higher priced casual shoes. All are crepe rubber soled. All sizes 6½-12.
2.99

MENS SHOES
Originally priced to $17.95
Closeouts on all short lots and factory rejects including blacks, browns, lace and buckle styles.
$5
Sizes 6½ to 12


# Deaths And Funerals

**LUDWIG** — Karl W. (Bill), 70, 1869 Dakota, Apt. 2, died Saturday.

**Services:** 2 p.m. Wednesday, **Hodgman-Splain-Roberts Chapel,** 4040 A. Lincoln Memorial Park.

**ROZENSTEINS** — Olga, 75, 2820 R, died Monday. Born Latvia. Member St. John's Latvian Lutheran.

**Services:** 3:30 p.m. Wednesday, **Roper & Sons Chapel,** 4300 O. Wyuka.

**WARD** — Grace, (widow of Louis M.) 91, 1737 A, died Monday. Born Coin, Iowa. Lincoln resident 64 years.

**Services:** 11 a.m. Thursday, Rudge Memorial Chapel, Wyuka Cemetery. Burial Wyuka. Rev. Wesley Hustad. **Hodgman-Splain-Roberts Mortuary,** 4040 A.

**WHITFIELD** — Mrs. George (Ada) 62, 3648 Woods, died Tuesday. Survivors: husband, George; daughters, Mrs. Bill (Donna) Clore, Mrs. Walter (Virginia) Dennis, both Lincoln; brother, Byron Moore, San Francisco; sisters Mrs. Andreas Hansen, Galveston, Tex., Mrs. Mildred Champe, Sacramento, Calif.; 11 grandchildren; great-grandchild.

**Services:** 3:30 p.m. Wednesday, **Hodgman-Splain-Roberts Mortuary,** 4040 A. Dr. Clarence J. Forsberg. Wyuka. Pallbearers: Edward Gudeker, Glen Ferry, Lyle Dickey, Fred Schmidt, Gerry Steiner, Art Portsche.

OUT-OF-TOWN

**ANDERSON** — Ludvig N., 79, Wahoo, died Sunday.

**Services:** 2 p.m. Thursday, **Ericson's-Hult Funeral Home,** Wahoo. Sunrise Cemetery, Wahoo. Prayer service: 7:30 p.m. Wednesday, Ericson's.

**BELKA** — Helen, 75, Crete, died Tuesday. Survivors: husband, Harry C.; daughter, Mrs. Richard (Phyllis) Kuebler Sr., Crete; brothers, Ed, James Santin, both Palmer; sisters, Alice Santin, Grand Island, Mrs. Anna Fuss, Central City; four grandchildren; great-grandchild.

**Services:** 2 p.m. Thursday, **Kuncl Funeral Home,** Crete. Rev. Jim Tomlinson. Crete Riverside Cemetery. Memorials to cancer fund.

**DAYTON** — Reuben, 73, Superior, died Sunday. Survivors: brother, Lee, Grass Valley, Calif.; sisters, Mrs. Russell Atwood, Trenton, Mrs. Hazel Ausbun, Pueblo, Colo.

**Services:** 10 a.m. Wednesday, Megrue-Price Funeral Home, Superior. Evergreen Cemetery, Superior.

**ERNST** — Della M., 74, Overland Park, Kan., died Tuesday at Kansas City, Mo. Born Seward. Member Salem Methodist, Seward. Kansas City area resident 34 years. Survivors: son, Robert, Overland Park; daughters, Mrs. Shirley Wade, Overland Park, Mrs. Eleanor Belt, Leawood, Kan.; mother, Mrs. Anna Eberspacher, Seward; brothers, Arthur and Raymond Eberspacher, both of Seward; sisters, Mrs. Esther Beave and Mrs. Ruth Miller, both of Lincoln; Miss Louise and Miss Helen Eberspacher, both of Seward; three grandchildren. **Wood Bros. Chapel,** Seward.

**GERTSCH** — Clyde T., 49, Omaha, died Saturday at Geneva, N.Y. Former Lincoln resident. Survivors: wife, Hazel; sons, Tim, Groton, Conn.; Gregory and Rodney, both at home; father, Calvin T., Columbus; brothers, Wayne, Columbus; Jack, San Francisco; Lester, Lincoln; Marion, North Platte, Russell, Aurora; sisters, Mrs. Alice Dietrich, Schuyler, Mrs. Ellen Martin, Lincoln.

**Services:** 2 p.m. Friday, Gass-Haney Funeral Home, Columbus. Roselawn Memorial Park Cemetery.

**GOERING** — J. Fred, 92, Nebraska City, died Tuesday. Survivors: sons, Harvey E., Talmage, Donald L., Auburn; daughters, Mrs. Mamie Carman, Chillicothe, Mo., Mrs. Emil (Ella) Hahn, Humboldt, Mrs. Vernon (Wilma) Fahrenholz, Omaha, Mrs. Leroy (Phyllis) Vollertsen, Nebraska City; sisters, Mrs. Fred Holtgrewe, Johnson, Mrs. Edward Birkmann, Lincoln; 14 grandchildren, 23 great-grandchildren.

**Services:** 11 a.m. Thursday, Casey-Witzenburg Chapel, Auburn. Burial Sheridan Cemetery, Auburn.

**HELMANN** — Msgr. Maurice W., 65, Center, died Tuesday at Lincoln.

**Services:** 11 a.m. Friday, St. Cecilia's Catholic, Hastings. Rosary: 8 p.m. Thursday, St. Cecilia's. Parkview Cemetery, Hastings.

**KEZEOR** — Lydia L., 54, King City, Calif., died Friday at Belmont, Calif. Former Lincoln resident, teacher. Graduate UNL. Survivors: husband, Isadore J.; daughters, Mrs. Mary Stahlnecker, Ann, both San Mateo, Calif., Mrs. Jean Maloney, Concord, Calif.; mother, Mrs. Lillian Trubl, St. Paul; sister, Mrs. Rosaline Polashek, Cedar Rapids, Iowa; four grandchildren.

**Services:** were held Sunday at King City, Calif.

**PETTIJOHN** — Ens. Steven M., 23, Pensacola, Fla., died Sunday in airplane crash at Gulfport, Miss. Graduate Doane College, Naval Officers Training School, Newport, R.I. Survivors: parents, Col. and Mrs. Max L. Pettijohn, Langley Air Force Base, Va.; brother, David, Seward; sister, Mrs. Gregg (Darcy) Braulet, Newport News, Va.; grandparents, Mr. and Mrs. Carl Hagemoser, Seward, Mrs. Alma Pettijohn, Big Pine, Calif.; **Wood Bros. Chapel,** Seward. Memorials to Seward United Methodist Building Fund.

**PETTIJOHN** — Anna Louise, 21, pensacola, Fla., died Sunday in airplane crash at Gulfport, Miss. Doane College Senior. Survivors: parents, Mr. and Mrs. Arch Y. Slate, New Orleans, La.; brothers, Arch, Newport News, Va., Mitchell, Champaign, Ill.; grandparents, Mrs. Inice E. Shout, Sutherland; Mr. Arch Slate, Castlewood, Mo. **Wood Bros. Chapel,** Seward.

**ROELOFSZ** — Charley H., 82, Alvo, died Tuesday. Born Alvo. Retired farmer. Lifelong Alvo area resident. Member Alvo United Methodist. Survivors: wife, Hazel, Alvo; sons, Jim and Ralph, both of El Cajon, Calif., Bill, Nashville, Tenn.; daughters, Mrs. Don (Minnie) Elliott, Alvo; Mrs. Carl (Florence) Winget, El Cajon, Calif., Mrs. Jim (Vernie) McBee, Midwest City, Okla.; sister, Mrs. Nancy Snavely, Lincoln; 19 grandchildren; nine great-grandchildren. **Roper & Sons Mortuary,** 4300 O.

**SIMKOVSKY** — Mrs. Mary (widow of Joseph), 89. Friend, died Monday. Survivors: son, Lou, Casper, Wyo.; daughter, Mrs. Agnes Krupicka, Milligan; five grandchildren; six great-grandchildren.

**Services:** 10 a.m. Thursday, **Moore's Funeral Home,** Friend. Bohemian National Cemetery, Milligan. Rev. Ernest E. Horner.

**VERINK** — Ellis D. Sr., 83, Lakeland, Fla., died Tuesday. Former Lincoln resident. Survivors: sons, Dr. Ellis D. Jr., Gainesville, Fla., Dr. Frederick, Highland Park, Ill.; daughter, Mrs. Donald (Mary) Patterson, Topeka, Kan.; sisters, Mrs. Roy Chapman, Hudson, Colo., Mrs. Kay Jorgenson, Inglewood, Calif.; six grandchildren.

**Services:** Friday at Lakeland, Fla.

**WEST** — Laura McFall, Eagle, 85, died Sunday in Des Moines, Iowa.

**Services:** 2 p.m. Thursday. Eagle United Methodist. Burial Palmyra. **Roper & Sons Mortuary,** 4300 O. Pallbearers: Orill Allen, Orris Lanning, Orin Lanning, Charles Scattergood, Herbert Oberle, Raymond Wachter. Memorials to Eagle United Methodist.

## Anaconda Plans Copper Mine

Butte, Mont. (AP) — Anaconda Co. announced that prelimiary work is beginning on a new open-pit copper mine.

The new pit, in the foothills southeast of Anaconda's mile-wide Berkely Pit, will produce about 17,000 tons of copper ore per day, officials said. It is expected to begin producing about Nov. 15.

### Davis Meets Leader

Moscow (UPI) — Black Militant Angela Davis met Yevgeny Tyazhelnikov, leader of the Young Communist League, the Tass News Agency said.


KAL KAN ...meat eater's natural choice.

How about a Sizzle-bird for supper?

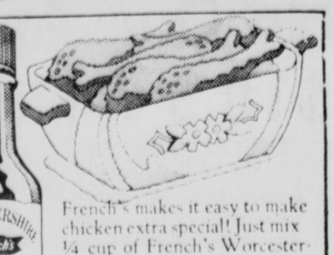

French's makes it easy to make chicken extra special! Just mix ¼ cup of French's Worcestershire Sauce and ¼ cup of melted butter. Spoon over cut up chicken. Bake and baste at 400° for 45 minutes. Sizzlebird—the best thing that ever happened to chicken! So remember—**The Sizzler!**

GOODYEAR

LOW PRICES!

4-PLY NYLON CORD WHITEWALLS

ALL-WEATHER IV TIRES

2 FOR $33

Size 6.50x13 whitewall tubeless plus $1.73 Fed. Ex. Tax per tire and old tires.

plus $2.09 to $2.30 Fed. Ex. Tax per tire, depending on size, and old tires.
2 FOR $44
SIZES
7.75x14 (F78-14)
7.75x15 (F78-15)
8.25x14 (G78-14)
8.25x15 (G78-15)

plus $2.43 to $2.47 Fed. Ex. Tax per tire, depending on size, and old tires.
2 FOR $48
SIZES
8.55x14 8.55x15

Rain Check — if we sell out of your size we will issue you a rain check, assuring future delivery at the advertised price.

3 WAYS TO CHARGE • Our Own Customer Credit Plan • Master Charge • BankAmericard

We'll help you to a "Better Buy". You help yourself to a gift!

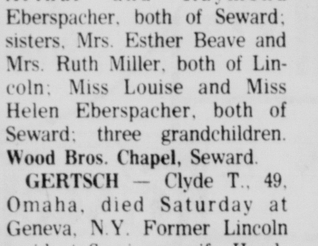


Buy a New Holland lawn and garden tractor or riding mower,

FREE MOWER
With each Tractor 12's-14's-16's

FREE financing now thru Nov. 1st. Mim. $30. Pay. 20% down

REDDISH BROS. INC.
601 W. Van Dorn 477-3944

ALL FOUR WHEELS—ONE LOW PRICE
BRAKE RELINE $29.95
Except disc brakes
Includes VW's, Toyotas, Datsun.

Our specialists install, adjust brake linings all 4 wheels – inspect Mstr. Cyl., hoses – remove, clean, inspect, repack front wheel bearings & add fluid. IF NEEDED, Wheel cyls. $8.50 ea. – Drums turned $3.00 ea. – Front grease seals $4.75 pr. – Return springs $1.00 ea. extra cost.

GOODYEAR HEAVY DUTY
SHOCK ABSORBER
$8.95 EACH
add $3.00 each for installation
U.S. Made Cars Only

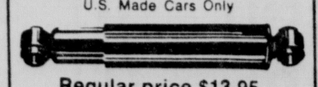

Regular price $13.95 plus installation.
Hurry! Offer ends Aug. 18

GOODYEAR
FOR MAXIMUM TIRE MILEAGE
FRONT-END ALIGNMENT
$10.95
ANY U.S. CAR PLUS PARTS IF NEEDED. ADD $3 FOR AIR-COND. CARS.

- Complete front end inspection
- Camber, caster, and toe-in set by precision equipment
- Headquarters for 3M Co. "LUBRI-CAST" Brand ball joint alignment compound

OPEN DAILY 7:30 - 5:30, Thurs. till 9/ Sat. 7:30-4

6800 "O" 467-2555 Lincoln
1918 "O" 432-6521 Lincoln
501 Market 228-3471 Beatrice

# Try Volume 1 for 49¢. It'll sell you the rest of the set.

People buy complete sets of Funk & Wagnalls encyclopedias for lots of reasons. But the number one reason is Volume 1.

With Funk & Wagnalls, you can pick up the first volume for just 49¢, and let it convince you to buy the rest of the set, a volume or two a week.

You don't buy a full set all at once, so we make every volume good enough to keep you coming back for more.

The Funk & Wagnalls New Encyclopedia contains 183,000 indexed subjects. It has over 7,000 illustrations—including a full-color World Atlas.

It's bound in sturdy, elegant covers.

It's up-to-date (President Nixon's China trip, Strategic Arms Limitations (SALT) Talks, et al.).

Funk & Wagnalls publishes annual yearbooks to keep it that way.

And it's written in clear, simple English. (The Funk & Wagnalls is a family encyclopedia, designed to help students, not stump them.)

Read what Saturday Review says about the Funk & Wagnalls New Encyclopedia:

*"Can a good encyclopedia be bought in a supermarket? Decidedly, if it's the handy-sized Funk & Wagnalls New Encyclopedia, edited by Joseph L. Morse and William H. Hendelson. The articles cover a tremendous range of subjects from prehistory to Golda Meir, or art, space biology and the Northern Ireland disorders. The clarity of the text—written by a battery of leaders in their respective fields—and the number of illustrations and maps (more than seven thousand) are remarkable achievements, especially when you consider the bargain price."*

*—Saturday Review of Literature*
*December, 1972*

One thing you don't get with Funk & Wagnalls is a salesman. It's sold direct to you through supermarkets. And no salesman could convince you the way you can convince you.

Buy Volume 1 of Funk & Wagnalls New Encyclopedia now at our supermarkets. Invest 49¢ and check it out. Instead of investing a lot in a set of encyclopedias someone says is terrific, invest a little and decide for yourself.

VOLUME 1
**49¢**

VOLUMES 2-25
only **$1.99** each
plus Index and Bibliography

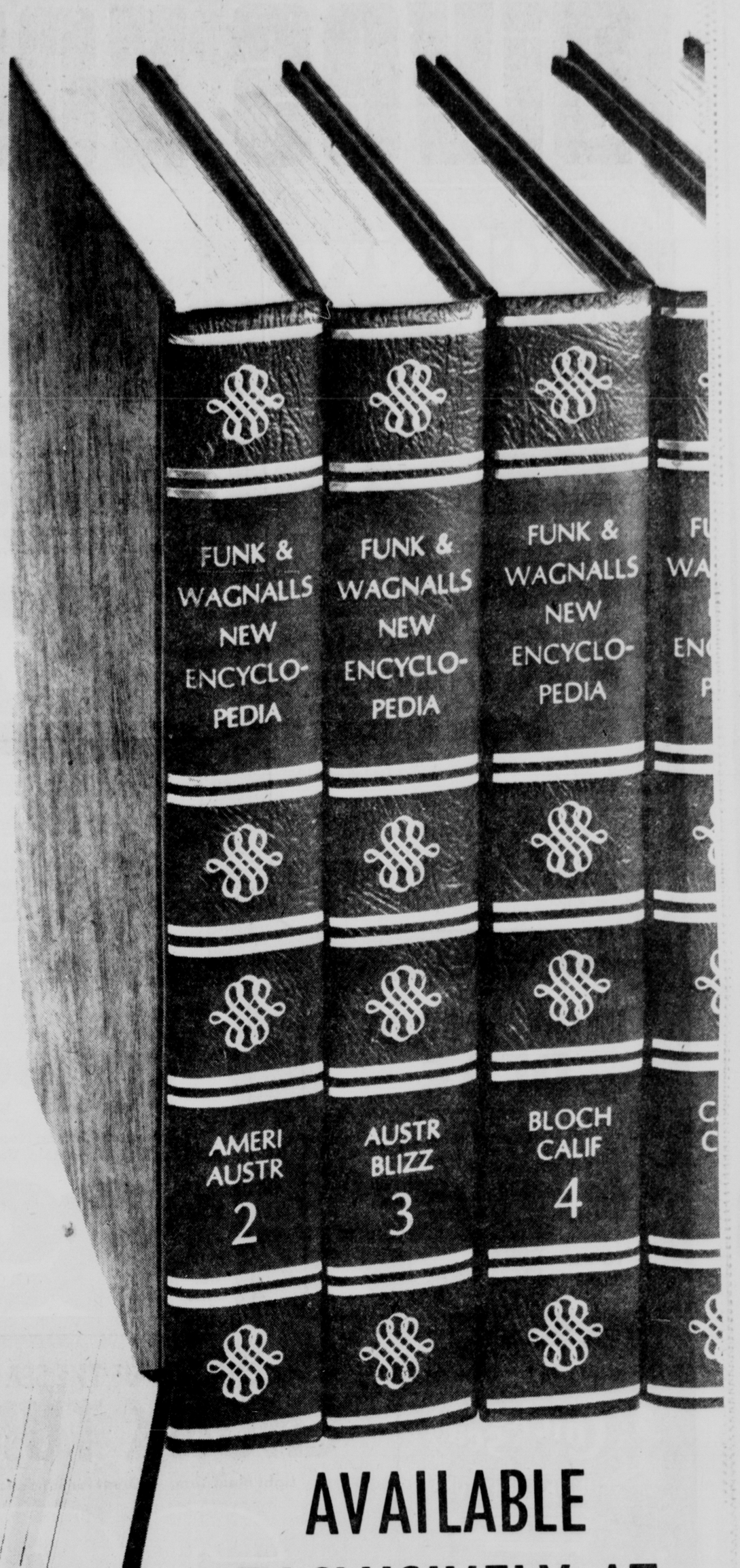


**AVAILABLE EXCLUSIVELY AT PARTICIPATING IGA SUPERMARKETS!**

IGA®

# IGA the value leader gives you low prices

## exclusive offer

THIS WEEK

EKCO ETERNA DINNER FORK

only 39¢ each

WITH EACH $3.00 PURCHASE

Save over 40%. Build a complete service for eight, twelve, or more.

Canoe Muffin tableware is reminiscent of famous Danish styling. Features hot forged stainless shanks for maximum strength and balance. Canoe features molded contoured handles with a rich walnut-grain hue for a sleek decorator look. Dishwasher safe. Perfect for everyday meals. Graceful on your guest table.

FEATURED THIS WEEK
Ekco/Eterna
Canoe Muffin Dinner Fork

FIRST PICK FRUIT
**DRINKS**
Fruit Punch, Grape, Orange or Pineapple-Grapefruit
46-oz. Can **27¢**

IGA FRUIT
**COCKTAIL**
Five delicious fruits packed in light syrup
16-oz. Can **27¢**

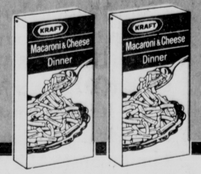


KRAFT MACARONI & CHEESE
**DINNER**
A quick & easy economical side dish
7¼ oz. Box **18¢**

**RAINBOW SWEET PEAS**
Try 'em creamed with new potatoes!
16-oz. Can **15¢**

**GREEN GIANT NIBLETS**
Whole Kernel Golden Corn
12 oz. can **25¢**

**NORTHERN PAPER TOWELS**
Jumbo Towels in Assorted Colors
Ea. Roll **29¢**

**GOOD VALUE SOUPS**
Mushroom, Chicken Noodle, Chicken Rice, Vegetable, Veg. Beef
6 10½ oz. cans **89¢**

CHICKEN OF THE SEA
**CHUNK TUNA**
Light Meat Tuna — Great for Sandwiches
6½-oz. can **39¢**

IGA TENDER CUT
**GREEN BEANS**
Fancy Stringless — Great Flavor
15½-oz. Can **18¢**

**Soft Touch** BATHROOM TISSUE Available in a variety of soft pastel colors 2 Roll pkg. 29¢

TV Marshmallows Regular size 16-oz. pkg. 29¢

Good Value Rice Medium Grain 2-lb. Pkg. 55¢

Candies Good Value Peppermint or Wintergreen Lozenges 3 10 oz. pkgs. $1

Mint Juleps Good Value Candy 3 10-oz. Pkgs. $1

**Plush Green** LIQUID DETERGENT A mild dish detergent . . . Value Priced 32 oz. brl. 59¢

Lysol Cleaner Disinfectant Powerful 15-oz. brl. 49¢

Dial Soap Deodorant—White Pink, Gold or Aqua 3 Bath Bars 69¢

Kerr Jars Regular Quart For Canning 12 ct. box $2.10

Kerr Lids Regular For Canning 2 12 ct. Boxes 49¢

Value Leader Coupon
**OXYDOL** DETERGENT
SAVE 30¢
5-lb. 4 oz. Box **$1.19**
Price without coupon $1.49
Good thru Aug. 19 only at IGA
F-30

Value Leader Coupon
**NESTEA** INSTANT TEA
SAVE 40¢
3-oz. jar **69¢**
Price without Coupon $1.09
Good thru Aug. 19 only at IGA
F-40

IGA HAMBURGER **BUNS**
BAKERY FRESH Light & Fluffy
8 ct. pkg. **37¢**

SMUCKER'S **PRESERVES**
Apricot, Plum, Grape Jam, Orange Marmalade
18-oz. jar. **49¢**

Prices effective Aug. 15-19
We Reserve the right to Limit

## CORN KING SEMI-BONELESS HAM

WHOLE HICKORY SMOKED AND FULLY COOKED
LB. ONLY **$1.09**

**TURKEY DRUMSTICKS**
An Economical Way to Feed Your Family nutriciously.
lb. **49¢**

**TURBOT FILLETS**
Greenland Halibut . . . Try it broiled with lemon butter.
lb. **79¢**

**Pork Steak** FROM PORK SHOULDER Lean Meaty and Tender lb. **99¢**

Corn King Ham Semi-Boneless By the Piece lb. $1.19
Ham Slices Center Cut lb. $1.49
Pork Cutlets From the Pork Shoulder lb. $1.29
Flounder Fillets Fresh Frozen lb. 79¢
Wafer Thins Good Value Sliced-Smoked Ham, Beef, Turkey, Corn Beef 3-oz. pkg. 39¢

PORCUPINE MEAT BALLS

1 lb. Ground Beef or Value Patt.
1 cup uncooked long grain rice
1 egg
½ cup bread crumbs
½ cup chopped onion
2 tbsp. chopped green pepper
1 tbsp. parsley flakes
1 tsp. salt
½ tsp. pepper
½ tsp. Accent
1 can Cream of Mushroom OR Cream of Celery Soup
1 can water

Combine all ingredients except soup and water. Shape into approximately 15 meat balls. Brown on all sides. Place in 2 quart casserole and cover with soup and water mixture. Cover and cook in 350 degree oven for up proximately 45 minutes. Add more water if necessary.

## THE LONG AND THE SHORT OF IT...

Rice has long been an important food product and is often used instead of spaghetti, macaroni, noodles or potatoes as a mainstay in many family meals. It can be served alone or in combination with meat, poultry, seafood, vegetables or fruit.

There are three basic varieties available in many forms. Short and medium grain rice tends to stick together when cooked and is an excellent choice for meat loaves, molded rice rings, and croquettes. Long grain rice cooks up in fluffy, separate grains for use in main dishes, soups, salads and vegetable dishes.

Pre-cooked, or instant, rice is great if you are in a hurry as it requires a very short cooking time. However, this form should not be used in casseroles or other dishes requiring lengthy cooking as it tends to become pasty.

The seasoned mixes do save you preparation time, but often cost more. You can select either canned or frozen rice varieties. Both of these are also time-savers as they require little, if any, preparation.

Brown rice is delightfully nutty-flavored and is becoming increasingly popular. Use it alone or in combination with other varieties.

Plan to use rice as a meat extender instead of pastas, or as a side dish instead of potatoes to add a bit of variety to family meals.

Remember: One cup of uncooked rice will make about three cups cooked; while one cup of pre-cooked rice will yield approximately two cups; and one cup brown rice will result in three or four cups cooked.

Carol Scroggins
Carol Scroggins
Director of Consumer Affairs

We invite your comments, questions and inquiries. Send them to
Carol Scroggins
Director of Consumer Affairs
IGA Supermarkets
Post Office Box 82809
Lincoln, Nebraska 68501

# bananas

GOLDEN RIPE
Pick up a bite of the tropics . . . there's flavor in every delectable bite of these ripened to perfection bananas!
LB. **14¢**

VALUE LEADER SAVINGS

TV READY TO BAKE
**BISCUITS**
Homestyle of Buttermilk
They bake up light fluffy and golden brown.
8-oz. Tube **7¢**

TV FRESH FROZEN
**ORANGE JUICE**
100% Florida Orange Juice
6 6-oz. Cans **$1**

WASHINGTON **PRUNE PLUMS**
lb. **25¢**

JUICY-SWEET **CALIFORNIA PEACHES**
lb. **33¢**

**Fruit Pies** MORTON FROZEN Peach, Apple, Cherry or Coconut Custard 20 oz. pie 29¢

**Ice Cream** MEADOW GOLD Assorted flavors to choose from ½-gal. ctn. 79¢

TV Cheese Food Twin Pack 16-oz. pkg. 99¢
Meadow Gold Zooper Dooper Fruit Drinks 6 Pack 49¢
Blue Bonnet Soft Margarine 1-lb. pkg. 49¢
Cut Corn Good Value Frozen Poly Bag 20-oz. Bag 45¢

Vegetables Good Value Frozen Peas, Baby Limas or Mix Veg. 20-oz. Bag 45¢
TV Tater Puffs Frozen Potatoes 24-oz. Bag 39¢
TV Coffee Whitener Frozen Non Dairy 4 16-oz. ctns. 88¢
Perch Fillets Taste 'O Sea Frozen 1-lb. pkg. 89¢

Honeydew Melons Delectable Flavor ea. 79¢
Cantaloupe Jumbo Vine Ripened Ea. 49¢

S&H GREEN STAMPS
COMMUNITY SAVINGS STAMPS

– THESE IGA SUPERMARKETS GIVE S & H GREEN STAMPS
ON ALL GROCERY PURCHASES EXCEPT CIGARETTES

B & R IGA, 1705 Washington
BETHANY IGA, 1432 N. Cotner
BILL & TONY'S IGA, 6201 Havelock
MR. "B" DOWNTOWN, 10th & N St.
KLEIN'S IGA, 815 So. 11th St.
LEROY'S IGA, 13th & High St.
MANOR MART IGA, 7041 O St.
MR. "B" IGA, 48th & Van Dorn
MR. "B" IGA, 27th & Hwy. 2
PETE'S IGA, 648 No. 31 St.
REIFSCHNEIDER IGA, 1216 No. 10th St.

– THESE IGA SUPERMARKETS GIVE & REDEEM BLUE STAMPS
ON ALL GROCERY PURCHASES EXCEPT CIGARETTES

TRIXES IGA, 1300 K St.
DEMMA'S IGA, 70th & A Street
FOOD KING IGA, 1920 West O

THE VALUE LEADER IGA

IGA

# BACK TO SCHOOL SAVINGS

from the value leader

**Steno Pad** THE SPIRAL Regular 39¢ Value — Each 27¢

**Pencils** EBERHARD FABER Regular 29¢ Value — 5 ct. pkg. 19¢

**Erasers** EBERHARD FABER PINK PEARL Regular 29¢ Value — Each 19¢

**Panty Hose** One Size Fits All Beautiful Fashion Colors — 2 Pair $1.00

**Braided Rug** Kindergarten Reg. $1.97 Value — Each $1.49

## BIG CHIEF TABLETS

*Regular 3 for 49¢*

2 for 25¢

## HYTONE 300 COUNT FILLER PAPER

*Regular 69¢ Value*

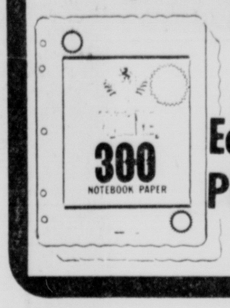


Ea. Pkg. 53¢

## THE SYSTEM BINDER

*Regular $2.00 Value*

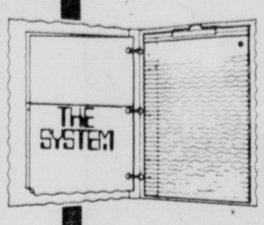


Each $1.49

# Typing Paper

HYTONE 300 Count Regular 99¢ — Ea. Pkg. 79¢

# Bic Pens

BACK TO SCHOOL SPECIAL Regular 49¢ Value — 3 ct. pkg. 28¢

**Label Maker** Dymo Mini Regular 99¢ Value — Each 77¢

**Stapler** Bostitch w/staples Regular 98¢ Value — Each 88¢

**Paste w/ spreader** Reg. 29¢ Value — 5-oz. Jar 19¢

**Lunch Kit** with Matching Bottle Reg. $3.49 Value — Each $2.77

**School Box** Assorted Colors 5½" x 8½" Reg. 39¢ Value — Each 29¢

**Marks A Lot** Carters Felt Tip Ass't Color Reg. 59¢ Value — Each 47¢

**Bic Banana** Pens — Back To School Special Reg. 59¢ Value — 3 ct. pkg. 38¢

**The Organizer** Tri Fold Binder Regular $3.00 Value — Each $2.29

**Dictionary** Websters New World Regular 75¢ Value — Each 59¢

## CRAYOLA

16 Color Plastic Box

## CRAYONS

*Regular 45¢ Value* — ea. Box 29¢

## ELMER'S SCHOOL GLUE

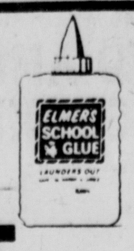


*Regular 29¢ Value* — 1½ oz. Btl. 19¢

## THE SPIRAL WIDE RULE NOTEBOOK

*Regular 49¢ Value* — Each 28¢

## SUAVE HAIR SPRAY

Regular, Dry Tinted, Hard to Hold, Super Hold Unscented, Reg. 99¢ Value — 13 oz. can 49¢

## LISTERINE MOUTHWASH

Regular 49¢ Value — 3 oz. btl. 39¢

## ALBERTO BALSAM

Dry, Normal or Oily Shampoo Reg. $1.39 Value — 7-oz. btl. 99¢

## HEAD & SHOULDERS

LOTION SHAMPOO Reg. $1.75 Value — 6½ oz. btl. $1.29

## FOAMY

SHAVE CREAM By GILLETTE Regular, Menthol, Lemon-Lime, Surf Spray Reg. $1.19 Value — 11-oz. Can 89¢

## RIGHT GUARD

ANTI-PERSPIRANT BY GILLETTE 7 oz. Regular or 8-oz. Powder Reg. $1.59 & $1.75 Values — Ea. can $1.27

THE VALUE LEADER SAVES YOU MORE!

## Long & Silky

CLAIROL Conditioner Lotion Regular $2.29 Value — 8-oz. btl. $1.69

## Gleem II

TOOTHPASTE Reg. 64¢ Value

3-oz. tube 53¢

## Gillette

SUPER STAINLESS DOUBLE EDGE BLADES Regular 89¢ Value — 5-ct. pkg. 69¢

Prices effective Aug. 15-19.
We Reserve the right to limit

SEE THE PRECEDING PAGES FOR MORE VALUES FROM . . .

IGA®

# Pershing Budget Hike Welcomed

Auditorium Board members Tuesday showed pleasure at Pershing Manager Ike Hoig's report that the City Council has suggested that he expand the proposed budget for the auditorium.

Hoig proposed that he increase the approximately $3,000 budgeted for refurbishing to about $6,000. Board members suggested that he expand it even more.

Some of the expenditures Hoig proposed for the added funds were adding a red velous curtain to cover the front of the stage, a red velour cover for the electric scoreboard and a new curtain for the stage.

In other business, Charles Humble told the board that it was legal for the auditorium to allow wine to be served at the hospital fashion show and liquor at the KECK cocktail party for advertisers, but that it was a "risky proposition."

If liquor laws are violated at the two events, Humble said, the auditorium would be putting its newly gained liquor license in jeopardy. Both groups had made arrangements to serve the beverages before the auditorium was granted the liquor license.

The board will not make that type of arrangement in the future, but will sell its own beverages in selected cases.

Contracts approved included Sha-na-na, Aug. 20, Grease, Oct. 30, and Loggins and Messina, Nov. 9.

# TV Programs

## Channels Seen in Lincoln

| | | | | |
|---|---|---|---|---|
| 3 KMTV | Omaha | 10 KOLN | | Lincoln |
| 6 WOW | Omaha | 12 E KUON | | Lincoln |
| 7 KETV | Omaha | | | |
| | Lincoln Cable TV Channels | | | |
| C4 | Superior | C11 KOLN | | Lincoln |
| C5 KHAS | Hastings | C13 KUON (ETV) | | Lincoln |
| C9 CATV | Lincoln | | | |

• • indicates especially good viewing

## Morning Programs

Programs not seen daily are coded (M) for Monday, (T) for Tuesday, etc.

7:00 3 C5 Today Show
6 News
10 C 11 Morning Show
7:30 7 (M) Christophers
(F) For Women
8:00 6 10 C 11 Capt. Kangaroo
7 (M) News Conference
(T-W) Farm Topics
(Th) Area Issues
(F) Camera: Mid America
C4 Jack LaLanne
8:15 7 (T) Area Executive
(W) Really Something
8:30 7 (W) U.N.O. Scene
C4 Barbara Walters
8:45 7 Morning News
9:00 3 C5 Dinah's Place
6 10 C 11 Romper Room
7 Brady Bunch—Family
9:30 3 C5 Battle—Game
7 Pyramid—Game
7 Movies:
(M) 'Kathy O'
(T) 'Blue Dahlia'
(W) 'Island of the Blue'
(Th) 'Sorrowful Jones'
(F) 'The Hanged Man'
10 C 11 Woman's World
C9 Jim, Tammy
10:00 3 C5 Wizard of Odds
6 10 C 11 Gambit—Game
10:30 3 C5 Hollywood Squares
6 10 C 11 Love of Life
C9 Little Rascals—Com.
11:00 3 C5 Jeopardy—Game
6 10 C 11 Young, Restless
7 C4 Password—Game
C9 Thunderbirds
11:30 3 C5 Who, What, Where
6 10 C 11 Search—Serial
7 C4 Split Second—Game
12 E C 13 Leading
C9 Fireball XL-5

## Afternoon Programs

Programs not seen daily are coded (M) for Monday, (T) for Tuesday, etc.

12:00 Most: News
12 E C 13 Sesame Street
12:30 3 Conversations
6 10 C 11 World Turns
7 C4 Let's Make Deal
C5 Three on a Match
1:00 3 C5 Days of Our Lives
6 10 C 11 Guiding Light
7 C4 Newlywed Game
12 E C 13 Reading
1:30 3 C5 Doctors—Serial
6 10 C 11 Edge of Night
7 C4 Girl in My Life
12 E C 13 Mr. Rogers
C9 (M) City Council
(T-F) Yoga—Exercise
2:00 3 C5 Another World—Ser.
6 10 C 11 Price is Right
7 C4 General Hospital
12 E C 13 Electric Co.
C9 (T-F) Movie
2:30 3 C5 Peyton Place—Ser.
6 10 C 11 Match Game
7 C4 One Life to Live
12 E C 13 Educational
(M-Th) Yoga—Exercise
(F) Erica, Theonie
3:00 3 C5 Somerset—Serial
6 Merv Griffin—Talk
7 C4 Love American Style
10 C 11 Secret Storm
12 E C 13 Educational
(M) 'Cousin Bette'—Drama
(T) Evening at Pops
(W) Ol Lands, Seas
(Th) How Children Grow
(F) Fench Chef
3:30 3 Cartoons
7 Movies:
(M) 'Silver City'
(T) 'Tattered Dress'
(W) 'Private Lives'
(Th) 'Thunder in East'
(F) 'Crack in the Wall'
10 C 11 Cartoon Corral
12 E C 13 Educational
(T) Firing Line
(Th) Chan-ese Cooking
(F) House, Home
C4 All My Children
C5 Burke's Law—Drama
4:00 3 Flintstones—Cartoons
6 Big Valley—Western
10 C 11 Mike Douglas
12 E C 13 Mr. Rogers
C4 Family Hour
(M) Cisco Kid—Western
(T) Make a Wish—Child
(W) Bullwinkle—Cartoon
(Th) Lassie—Adventure
(F) Putnstuff—Cartoon
C9 Little Rascals—Com.
4:30 3 Get Smart—Comedy
12 E C 13 Electric Co.
C4 Brady Bunch—Family
C5 Spotlight
C9 Jim, Tammy
5:00 3 Hogan's Heroes—Com.
6 To Tell Truth—Game
7 News
12 E C 13 Sesame Street
C4 Green Acres—Comedy
C5 New Zoo Revue
5:30 Most: News
C9 Fireball XL-5

## Wednesday Evening

6:00 Most: News
7 Star Trek—Adventure
12 E C 13 Zoom—Children
3 9 Thunderbirds
6:30 3 Truth or Consequences
6 C5 To Tell Truth
10 C 11 Maude—Comedy
12 E C 13 Chan-ese Cooking
C4 Mancini Generation
C9 Deaf Hear
7:00 3 C5 Adam-12—Drama
6 10 C 11 Sonny, Cher
George Burns R
7 Kreskin—ESP
12 E C 13 What's Big Idea
Serious consequences of ethnic jokes (60m)
C4 Love Thy Neighbor
C9 Movie—Adventure
'Bhind Mask of Zorro'
7:30 3 C5 Banacek—Drama
Valuable book disappears
7 C4 Movie: 'Duel'
Highway motorist marked for death by vengeful truck driver; Dennis Weaver R
8:00 6 10 C 11 Dan August
Retired judge finds that man he has killed as would-be assassin was innocent; Walter Pidgeon R
12 E C 13 Musical Encounter
Kim sisters, child prodigies
8:30 12 E C 13 Golden Voyage
Belgium; visit to home of famous painter Paul Rubins
9:00 3 Roger Miller: Travelin'
Musical; Bobby Goldsboro, Della Reese, Doc Severinson, Milton Berle, Today's Children (60m)
6 10 C 11 Cannon—Drama
Woman seeks long-missing stepson; Beverly Garland
• • 7 World University Games
Also C4
Highlights opening ceremonies of World University Games from Moscow (60m)
12 E C 13 Freddie King
Blue pertormance
9:30 3 9 Lincoln Horse Race
10:00 Most: News
12 E C 13 Yoga—Exercise
10:30 3 C5 Tonight Show—Talk
Trini Lopez
6 10 C 11 Movie: 'Shoot Out at Medicine Bend'
Western; Randolph Scott, Angie Dickinson (1957)
7 Movie—Drama
'Dessire Under the Elms'
Family passions, hatreds in 19th-century New England; Sophia Loren, Anthony Perkins, Burl Ives (1958)
12 E C 13 Special of Week
Greer, Buckley debate women's lib R
C4 Movie—Thriller
'The House and the Brain'
C9 Movie: 'The Letter'
12:00 3 Untouchables—Drama
12:25 6 Movie: 'Seventh Sin'
Bill Travers, Elanor Parker
12:30 7 Movie—Thriller
'The House and the Brain'
Girl dominated by sadistic guardian in league with devil (90m) R
C9 Movie—Drama
'Blues in the Night'

## Radio

KECK (1530 AM)—Lincoln
KFOR (1240 AM)—Lincoln
KLIN (1400)—Lincoln
KLMS (1480 MBC)—Lincoln
KFAB (1110 NBC)—Lincoln
WOW (590 AIN)—Omaha
FM RADIO
KFMQ (101mc)—Lincoln
KHAT (106.3mc)—Lincoln
KLIN-FM (197.3mc)—Lincoln
KRNU (90.3mc)—Lincoln
KUCV (91.3mc)—Lincoln
KWHG (102.7AFM)—Lincoln
KFAB-FM (99.9mc)—Omaha
KFMX (92.3mc)—Omaha
KOWH-FM (94 AFM)—Omaha

# In The Record Book

**MARRIAGE LICENSES**
**Applications Filed**

**Drews,** Ronald Steven, Seward ..... 21
**Logrberg,** Nancy Jane, 2308 Marilyn Ave ..... 20
**Maser,** Henry Jr., 103 G ..... 38
**Wilson,** Naomi Marie, 2416 Garfield ..... 25
**Bishop,** James Rand, Holbrook, Mass ..... 24
**Farewell,** Carol Ann, 935 So. 31st ..... 21
**King,** Boyd Christian, 701 Washington ..... 22
**Maxson,** Linda Lee, 701 Washington ..... 21
**Schwisow,** Howard Dean, Sarasota, Fla ..... 42
**Schoenbawer,** Shirley Ann, Sarasota, Fla ..... 33
**Galley,** Robert George, 1025 No. 63rd, Apt. D-47 ..... 26
**Paulson,** Ann Christine, 1025 No. 63rd, Apt. D-47 ..... 22

**BIRTHS**
**Lincoln General Hospital**
**Sons**

**Bartlett** — Mr. and Mrs. Harry (Rozetta Ivory), 2504 Vine, Aug. 10.
**Witt** — Mr. and Mrs. Ronald (Marlene Walters), 1204 So. 26th, Aug. 14.
**Daughters**
**Alexander** — Mr. and Mrs. Bill (Delora Schneider), 2626 Cornhusker, Aug. 11.
**Jones** — Mr. and Mrs. Gary (Barbara Irons), 5500 Franklin, Aug. 9.
**Kasl** — Mr. and Mrs. Paul (Nancy High), 7230 Colby, Aug. 14.
**Bryan Memorial Hospital**
**Sons**
**Buk** — Mr. and Mrs. Jerrold (Barbara Lund), Firth, Aug. 14.
**Doering** — Mr. and Mrs. George (Olga Mantilla), 4740 Prescott, Aug. 13.
**Schwarck** — Mr. and Mrs. Larry (Blanche Schram), 4850 Calvert, Aug. 14.
**Daughters**
**Crawford** — Mr. and Mrs. Gerald (Kathleen Weimer), 3750 No. 10th, Aug. 14.
**Harding** — Mr. and Mrs. Alton (Linda Mikesell), 1020 Manatt, Aug. 14.
**St. Elizabeth Community Health Center**
**Daughter**
**Mathews** — Dr. and Mrs. Jack (Dorothy McCladrey), 1510 E. Manor Drive, Aug. 13.

**DIVORCES**
**Dissolution Petitions**

**Corey,** Angela J., petitioner, and Dennis J., married July 21, 1972 in Lincoln, wife asks custody minor child, child support, alimony.
**Olsen,** Jean M., petitioner, and John Curtis, married June 25, 1971 in Lincoln.
**McPherson,** Donald I., petitioner, and Eugenia M., married Jan. 6, 1952 in Lincoln, wife asks custody minor child.

**MUNICIPAL COURT**

Note: Each defendant pleaded guilty unless otherwise stated. Civil and state cases heard by Judge Neal Dusenberry; trials heard by Judge Thomas McManus; city arraignments heard by Judge Donald Grant. Cases reported on final disposition only and only if fine is $25 or more, jail sentence is imposed or probation is granted.

**City Cases**

**Hradec,** Kenneth E., 21, 1528 So. 21st, driving in negligent manner, fined $25.
**John,** Ronald H., 29, 3929 So. 48th, driving in negligent manner, fined $25.
**Becker,** Duane R., 28, 1926 So. 26th, driving in negligent manner, fined $25.
**Smith,** Karen J., 28, 4925 Colfax, violating auto signal, fined $35.
**Mayfield,** Jann Lynn, 26, 2501 N, speeding (54-35), fined $27.
**Magee,** Donald L., 37, Rt. 8, Lincoln, driving in negligent manner, fined $30.
**Peterson,** Alan B., 26, 801 Starview, following too close, fined $25.
**Mitchell,** Michael, 2901 Apple, violating auto signal, fined $30.
**Duensing,** Debra, 16, 2223 So. 15th, driving in reckless manner so as to endanger life, limb, person and property, fined $75.
**Hoobler,** Maxine K., no age or address listed, speeding, (56-25), fined $50.
**Allsman,** Ronald Eugene, 29, 6935 Francis, disturbing the peace, fined $25.
**Richter,** Maris, 22, 3035 No. 68th, driving in reckless manner, fined $100.

**State Cases**

**Wallen,** William P., 17, 1301 Furnas, speeding (87-75), fined $40.
**Waltke,** Robert Henry, 32, Rt. 1, Cortland, driving with more than .10% alcohol in blood, fined $100, driver's license suspneded six months.
**Chapman,** Lee R., 24, 4620 So. 23rd, leaving the scene of property damage accident, fined $25.
**Cornell,** Lee V., 22, 6909 Colfax, failure to display license plates, fined $35.
**Logan,** Johnny W., 28, Rt. 2, Plattsmouth, speeding (86-75), fined $41.
**Thomas,** Alfred T., 39, 912 No. 68th, driving on expired driver's license, fined $25.

**COUNTY COURT**

Note: All cases heard by either Judge Ralph Slocum or Judge Jeffre Cheuvront.

**Misdemeanors**

(Cases reported on final disposition only and only if fine is $25 or more, jail sentence is imposed or probation is granted. Maximum misdemeanor penalty is $500 fine and/or six months in jail.)

**Meester,** Robert L., 26, 2701 No. 70th, Apt. B-41, indecent exposure, pleaded guilty, placed on one year probation.
**Gilmer,** Jesse Jr., no age or address listed, issuing insufficient fund check, pleaded guilty, placed on one year probation.

**Felonies**

(Maximum penalty of imprisonment in the Nebraska Penal Complex.)

**Ward,** Ricky L., 19, 1025 Butler, charged with burglary on Aug. 12, preliminary hearing set Aug. 27, $1,000 bond.
**Parker,** Cindy L., 21, Humbolt, charged with fraudulently obtaining controlled substance (Ritalin), waived preliminary hearing, bound over to District Court, $500 bond.
**Rowe,** Delton, no age or address listed, charged with delivering controlled substance on April 19, preliminary hearing held, bound over to District Court, $1,000 bond.
**Grotrian,** Galen, no age or address listed, charged with delivering controlled substance on April 19, preliminary hearing held, bound over to District Court, $1,000 bond.
**Jensen,** Ronald C., 30, Bellevue, charged with count one attempted rape on July 23, count two of sodomy on July 23, waived preliminary hearing, bound over to District Court, $5,000 bond.
**Kennedy,** Paul Leonard, 23, Crete, charged with count one of murder in first degree on July 3, count two of murder in the perpetration of a robbery on July 3, waived preliminary hearing on each count, bound over to District Court, no bond set.
**Jenkins,** Sandy K., 20, 2334 Orchard, charged with receiving stolen property on June 21, waived preliminary hearing, bound over to District Court, $1,000 bond.

**REAL ESTATE TRANSFERS**

(Sale price taken from face of deed or calculated from documentary stamp tax; transactions of $10,000 or more listed.)

**Hansen,** Richard W. & w to **Hansen,** Ronald W., **Hansen,** Janice L., L 6, B 19, Arnold Heights replat, $11,500.
**StyleMark, Inc.,** to **Olson,** Harry O. & w, L 7, B 8 Wellington Greens replat, $36,000.
**Smith,** Grace A., to **Kumm,** Randall E. & w, pt L 91, Woods Bros. Half Acres, $16,500.
**Nun,** Rex J., & w to **Irvine,** Larry L. & w, L 13, B 1, Briarhurst Third Addn., $34,000.
**Van Ostrand,** Robert G., & w, **Lamberson,** John F. & w, L 4, A. G. Barnes subd. L 11, H. Culbertson's subd. NW¼, NE¼, & NE¼NW¼, sect 19, twp 10, ra 7, $31,500.
**Duane Larson Construction Co.** to **Pittinger,** James S. Jr., L 68, B 8, Wellington Greens replat, $33,000.
**Zei,** John J., & w to **Gilster,** Keith E. & w, L 7, B 4, South Hills addn, $27,000.
**Lowe,** Larry D. & w to Frey, Robert K., L 7, B 2, Westland Heights, $23,500.
**Robinson,** William R. & w, **Schutte,** Samuel L. & w, L 21, B 2, Village of Davey, $17,000.
**Zimmerman,** Dennis P. & w, to **Miller,** Richard H. & w, L 14, B 23, Woods Bros. First addn Havelock, $21,500.
**Worster,** Joyce & h, to **Smith,** Ronald L. & w, L 7, B 3, Eastridge Third addn, $34,500.
**Johnson,** Walter E. & w to **Sorenson,** Donald J. & w, L 5, irreg tracts NW¼, sect 13, twp 10, ra 5, $51,000.

**FIRE CALLS**

1:53 p.m., Airport, stand by.
2:01 p.m., King's Ballroom, rekindled, no damage.
4:07 p.m., 214 No. 23rd, undetermined, considerable damage.
7:07 p.m., 130 W. Furnas, car fire, minor damage.

# Woman To Pay Child Support

KANSAS CITY, Kan. (AP) — Noting that "women are clamoring for women's lib," a judge here has ordered a female truck driver to pay child support for her four children.

After hearing testimony that Sherry Lynn Walker, now living in Friend, Neb., abandoned her family in August, 1972, Judge O. Q. Claflin III of the Wyandotte County District Court also awarded her ex-husband custody of the children, all household goods and furniture and a 1962 auto.

"In this case," the judge said, "I decided equal treatment was just the right thing to do."

The complaining husband, Dennis Leiker, argued, "She's an over-the-road truck driver. She makes as much money as I do (and) I think it's only fair that she should have to pay support of the children."

"I agree with you," Judge Claflin said, and ordered that Leiker's wife, who was charged on grounds of extreme cruelty, gross neglect of duty and incompatibility, pay $10 a week for each of four children, ranging in ages from 2 to 8.

The judge said it was the first time in his 17 years on the bench in which he has awarded child support payments to the father.

# Man Enters Guilty Plea For Nebraska Robbery

William Carl Post of San Diego Thursday pleaded guilty in U.S. District Court to robbing the Cornhusker Drive-In Bank of $17,000 on May 10, 1972.

Post was taken into custody in September 1972 shortly after his alleged partner was shot and killed during a bank holdup at Flat Rock, Mich.

He has been sentenced to 25 years imprisonment in connection with that holdup and has been sentenced to another concurrent 25-year sentence for another holdup in Louisville, Ky.

Victims of the robbery of the drive-in bank in the Belmont shopping center told police that a man holding two revolvers forced them to put the money into a brown paper sack, with which he fled.

U.S. District Judge Warren K. Urbom ordered an investigation prior to sentencing.

## Net Earnings Rise

Montreal (AP) — Canadian Pacific Ltd. has reported net earnings of $66.8 million or 91 cents a share for the first six months of 1973, compared with $38.8 million or 51 cents for the corresponding period a year earlier.

## All-Nebraska Cutoff Sept. 5

Sept. 5 is the deadline for submitting All-Nebraska Community questionnaires, Marie Arnot, community affairs division director of the Department of Economic Development, has announced.

One purpose of the questionnaires is to find out in what areas a certain community is doing well and also where things could be improved. The communities are not competing with each other but with themselves in the All-Nebraska Community Program, according to Mrs. Arnot.

## Show Wagon Talent Tabbed

The Show Wagon talent competition produced four individual winners and a group winner as the annual talent search came to an end Saturday night in Pinewood Bowl at Pioneers Park.

The winners and their categories: 5-8 years, Nancy Strizek; 9-13 years, Kim Grabowski and Terri Furman; 14-18 years, Marilyn Rae Price; 19 years and older, "The Senior Citizens Clowns."

## Scholarships Won

Two civil engineering students at the University of Nebraska-Lincoln won Capt. Warren B. Day Memorial scholarships. Neal R. Koenig of Falls City received $400 and James J. Olmsted of Tecumseh received $100.

## Tech Graduation Set

The Lincoln Technical College will hold spring-summer graduation exercises Friday at 8 p.m. in the Lincoln East High School auditorium.


Cholesterol problem?

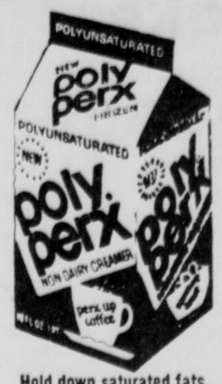


Hold down saturated fats, tastefully, with the only polyunsaturated non-dairy creamer. Comes frozen.

poly-perx

Mitchell Foods, Inc., Fredonia, N. Y. 14063

KAL KAN ...meat eater's natural choice.

Put a Sizzle in your party!

Here's the dip to do it! Just blend 2 tablespoons of French's Worcestershire Sauce with one 8 ounce package of softened cream cheese. Serve with potato chips, crackers, or celery. French's is welcome at any party! The Sizzler!

Now Gerber takes special care of your baby on the outside, too.

Gerber baby shampoo. Pure, gentle, non-drying. Leaves hair soft and manageable.

Gerber baby oil. Lanolin-enriched to help protect baby's tender skin.

Gerber baby lotion. Helps protect against moisture, while keeping skin soft and smooth.

Gerber baby powder. Soothing, absorbent talc to protect against chafing and irritation.

Gerber cotton swabs. Made of soft cotton, with safe plastic stems that bend easily without breaking. Convenient dispenser pack.

Babies are our business...
Gerber
Gerber Products Company, Fremont, Michigan 49412

FREE SAMPLE

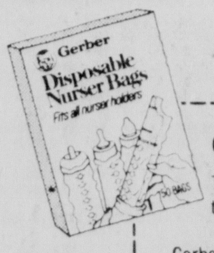


SAVE 40¢ on future purchases of Gerber infant care products

CLIP OUT AND MAIL TO GERBER

Try new Gerber Disposable Nurser Bags. Our tabs make each bag easy to open and provide a nice snug fit. And the tapered shape of the bag fits all of the popular disposable nursers. No adapter necessary.

Gerber Products Company, N.B.-3, Fremont, Michigan 49412.
Please send me four more 10¢ coupons, along with a free sample package of six Gerber Disposable Nurser Bags.
(Please fill out information below)

Name _____
Address _____
City _____ State _____ Zip Code _____
Mo. of pregnancy _____ or Baby born Mo. _____ Yr. _____

Offer good only when this order form is used. Offer limited one per family or address. Void where prohibited. Good in U.S.A. only. Expiration date: November 1, 1973.

# Market Takes Plunge

NEW YORK (AP) — Stock market prices dipped lower again Tuesday as investors continued to worry about Phase 4 and soaring interest rates.

The Dow Jones of 30 industrials closed down 12.49 at 870.71, near the closing low of the year on June 25 when it was at 869.13.

Declining issues on the New York Stock Exchange had a broad-based 1,018 to 373 lead over advancers in a slow trading volume of 11.74 million.

"The market is under the impact of higher interest rates and shrugged off the strength of the dollar," said Monte Gordon of Dreyfus Corp.

The dollar moved stronger on overseas markets Tuesday as gold prices slumped.

"If you were able to step back and look at the whole picture," Gordon continued, "this probably is all part of the bottoming out of the market."

With the start of phase 4 Monday, many businesses have begun announcing price increases, another factor that will adversely affect investor confidence, analysts said.

Saxon Industries, down ⅞ at 5¼, was the Big Board volume leader, followed by Bausch & Lomb, down ⅜ at 33¾; Fleetwood Enterprises down 1⅜ at 11¼; Tenneco, down ⅞ at 20¼, and American Telephone & Telegraph, down ⅛ at 47½.

Proctor & Gamble, one of the 30 stocks on the Dow Jones industrials list, fell 7 points to 99¾. It's quarter earnings rose from 62 cents a year ago to 64 cents this year. It also predicted that its unfavorable U.S. earnings would be magnified in the next month or two by Phase 4.

Sears Roebuck, another of the 30 industrials, was down 1⅞ at 95⅛. An analyst was quoted by major publications saying mass marketers such as Sears would be hurt by growing consumer resistance.

On the American Stock Exchange, Lerner Stores Warrants down ¼ at 24, was the volume leader.

The Big Board's Index of some 1,500 common stocks was down 0.52 at 54.71, while the Amex's price-change index was down .10 at 22.97.

## N Y Stock Exchange

NEW YORK (UPI) — Selected stocks on the New York Stock Exchange.

| | Sales P-E (hds) | High | Low | Last | Net Chg. |
|---|---|---|---|---|---|
| **88a a88** | | | | | |
| acme Mkt 1.10 | 3 18 | 18½ | 18½ | 18½ | — ¼a |
| Address .60 | 8 104 | 13½ | 13 | 13⅜ | + ⅛ |
| Admiral Cp .5 | 43 10 | 10⅜ | 10⅛ | 10½ | + ⅛ |
| AetnaLf 1.76 | 10 156 | 70½ | 70 | 70⅛ | — ⅛ |
| Air Prod .20 | 25 45 | 42⅛ | 42⅛ | 42⅛ | — ⅛ |
| Aircoinc .80 | 9 65 | 11⅛ | 11 | 11⅛ | — ⅛ |
| Alcan Alu 1 | 16 309 | 32 | 31¾ | 31⅜ | — ⅛ |
| AllegCp .10b | 9 41 | 9¾ | 9½ | 9½ | — ⅛ |
| A IgLud 1.20 | 6 14 | 22½ | 22¼ | 22¼ | — ½ |
| Allg P 1⅛ | 1½ — | — | ¼a | 1⅛ | — 18 18⅛ |
| Allid Ch 1.32 | 12 124 | 35⅛ | 34½ | 34½ | — ½ |
| AlliedSt 1.40 | 7 72 | 25¼ | 24⅞ | 25 | — ¼a |
| Allis C .16b | 9 80 | 9⅜ | 9 | 9⅛ | — ⅛ |
| Alcoa 1.94 | 14 351 | 66⅛ | 65⅛ | 65⅝ | — 1⅜ |
| Am Hess .30 | 16 218 | 30½ | 30 | 30 | — ¼ |
| Am Airlines | 834 | 10¼ | 9⅞ | 10 | |
| ABrand 2.38 | 8 60 | 36¼a | 35½ | 35¾a | + ⅜ |
| AmBrcst .64 | 10 38 | 25⅞ | 25⅛ | 25½ | + ⅛ |
| Am Can 2.20 | 9 136 | 29¾a | 29 | 29 | — ⅜ |
| Am yan 1¼a | 9 869 | 21⅞ | 20¾a | 21 | — ¼a |
| AmElec 1.90 | 9 472 | 24 | 24⅛ | 24¼a | — ¼a |
| Am Export | 38 | ¾a | 11-16 | ¾a | |
| Am oist .60 | 7 44 | 12⅛ | 11½ | 11¾a | — ¼a |
| AmHom .64 | 38 378 | 44½ | 43⅜ | 43⅝ | — ½ |
| AmHosp .28 | 2 479 | 45 | 44⅛ | 44⅛ | |
| A MetCx 1½ | 11 27 | 34⅜ | 34½ | 34⅜ | — ¼a |
| Amer Motor .5 | 257 | 7⅛ | 7 | 7⅛ | |
| AmNGs 2.40 | 7 82 | 32¾a | 31¾a | 31¾a | — ⅛ |
| A Smelt 1.20 | 8 104 | 19¾a | 194 | 19½ | — ¼a |
| Am Stnd .50 | 8 151 | 13½ | 13⅛ | 13⅜ | |
| AmT&T 2.80 | 10 969 | 47⅞ | 47⅜ | 47½ | — ⅛ |
| Ametek .70 | 9 11 | 13⅜ | 13⅛ | 13⅛ | — ¼a |
| AMF In 1.08 | 8 x153 | 27 | 25⅝ | 25⅞ | + ¼a |
| Ampex .Cp 46 | 45 | 4¼a | 4½ | 4⅝ | + ⅛ |
| AMSTAR .⅛ ½ | ⅞ | ⅛ | ⅛ | ⅛ | 22⅞ 22 |
| Anacon .37b | 8 870 | 22½ | 21¼a | 21¼a | — 1¼a |
| ApecoCp 1.6 | 18 198 | 3⅜ | 3½ | 3½ | — ⅛ |
| ArmcoS 1.20 | 7 44 | 20⅛ | 19⅞ | ⅛ | & ⅞ — ⅛ |
| Arms Ck .84 | 13 82 | 26 | 25¼a | 26⅜a | 2538 3 |
| ashl Oil 1.30 | 8 210 | 26¼a | 25¾a | 25¾a | — ½ |
| Assoc Trans | 1 | 5¾a | 5⅜a | 5⅜a | |
| At Richfld 2 | 20 294 | 85¾a | 83½ | 83½ | — 1½ |
| Aolas Corp | 48 19 | 1⅞ | 1⅞ | 1⅞ | |
| Avco Corp | 4 43 | 9⅛ | 9½ | 9½ | — ½ |
| Avnetinc .30 | 6 35 | 7⅞ | 7⅞ | 7⅞ | — ¼a |
| **—B B—** | | | | | |
| Bab9wil .80 | 10 145 | 23¾a | 21¾a | 21⅜ | — 1⅞a |
| BakerOil .37 | 27 31 | 9 | 28¾a | 28⅜a | — ⅜a |
| Bangor Pn .4 | 50 8 | 8¼a | 7¾a | 7⅞a | — ¼a |
| Bath Ind .30 | 6 19 | 520¼a | 20 | 20¼a | — ¼a |
| Beat Eds .62 | 15 483 | 20½ | 19⅜ | 0½ | + ½a |
| Beckmn .50 | 16 228 | 28¼a | 26⅞ | 26⅞ | — 1¾a |
| BeechA .70g | 7 15 | 14½ | 14 | 14½ | |
| Bell Hwl .84 | 9 138 | 31½ | 30 | 30½ | — ⅜a |
| Bendix 1.60 | 9 47 | 34⅞ | 34⅜a | 34⅜a | — ¼a |
| Benguet Inc | 11 178 | 4⅛ | 4⅛ | 4⅛ | + ⅛a |
| BethSt 1.40a | 7 175 | 26¼a | 25¾a | 25¾a | |
| Black D 1.08 | 46 37 | 113¾a | 112¼a | 112¼a | + ¼a |
| Boeing C .40 | 10 267 | 18⅞a | 18¼a | 18¼a | — ½ |
| Boise Cascd .6 | 330 | 13¾a | 13⅛ | 13¼a | |
| Borden 1.20 | 10 43 | 22¼a | 22 | 22 | — ⅛ |
| Borg W 1.35 | 8 83 | 24¼a | 23⅜a | 24 | + ⅛a |
| Bost Ed 2.44 | 11 28 | 30⅜a | 30 | 30¼a | — ⅛ |
| Bourcs, Inc | 9 36 | 16 | 15⅛a | 15¾a | + ¼a |
| BranifAir 3i | 10 242 | 9¾a | 9½ | 9⅝a | + ⅛a |
| Briggs 1.20a | 15 126 | 55⅞a | 55⅛a | 55⅜a | — ⅜a |
| Bris My 1.32 | 21 270 | 61⅞a | 1 | 11 | — ¼a |
| BritPeo .27b | 20 124 | 13½ | 13⅛a | 13⅜a | + ⅛a |
| BrGroup 1½ | 7 4 | 23 | 23 | 23 | |
| Brunswk .24 | 11 402 | 25¾a | 23⅜a | 24¼a | — 1 |
| Bucy E 1.20 | 14 209 | 33⅞a | 33 | 33⅛a | — ½ |
| Budd Co .4 | 4 36 | 12¼a | 12⅛a | 12¼a | + ⅛a |
| BulovaW .70 | 8 9 | 15 | 14⅞a | 15 | — ⅛a |
| BunkrR .10b | 6 26 | 9¾a | 9½ | 9½ | — ⅛a |
| Burl In 1.40 | 10 29 | 27¾a | 27½ | 27½ | — ¼a |
| Burl No 1½ | 9 128 | 31 | 30½ | 30½ | — ⅛a |
| Burrghs .80 | 41 114 | 226⅜a | 219 | 220⅜a | — 3½a |
| **—C C—** | | | | | |
| Camp S 1.18 | 12 66 | 29⅛a | 28½ | 29 | + ⅞a |
| CanPac .74b | 11 65 | 17 | 16⅞a | 16⅞a | — ⅛a |
| CaroPL 1.52 | 8 165 | 21¾a | 21½ | 21½ | — ¼a |
| CarrierC .52 | 15 69 | 22 | 21½ | 21⅞a | |
| Cater Tr 1½ | 19 439 | 61¾a | 59¾a | 59⅞a | — 22 |
| celanese | 2 7 | 137 | 31¾a | 31 | 31 — ¼a |
| Centl Soya 1 | 11 142 | 33 | 323 | 33 | + ½a |
| Cent Tel .96 | 13 33 | 22⅞ | 22⅝a | 22⅝a | — ⅛a |
| Cerro .80 | 5 31 | 14¾a | 14½a | 14⅜a | — ⅛a |
| Certn-td .50 | 6 84 | 14⅜a | 14⅛a | 14⅜a | — ⅛a |
| Cessna .80g | 7 14 | 20⅜a | 20¼a | 20¾a | |
| Chmpint .84 | 7 205 | 17¼a | 17 | 17 | ? ¾a |
| ChmpSP .52 | 14 79 | 516⅞a | 16½a | 16⅜a | — ⅛a |
| ChaseMan 2 | 10 118 | 47 | 46⅜a | 46⅜a | — ⅜a |
| Chessi .75b | 6 23 | 42¼a | 41⅞a | 42⅛a | — ⅛a |
| Chris Craft 1 | 21 | 3⅞a | 3¾a | 3¾a | |
| Chry Ir 1.40 | 4 348 | 24 | 23½a | 23⅜a | |
| Cin Gas 1.64 | 9 61 | 22⅜a | 21½a | 21¾a | — ½a |
| CIT Fin 2.20 | 9, 39 | 39¼a | 38⅜a | 39¼a | |
| CitiesSv 2.20 | 11 310 | 44⅜a | 43⅜a | 43⅞a | — ⅜a |
| Cuty Inv .60 | 5 100 | 12⅛a | 12 | 12 | — ⅛a |
| Clev El 2.32 | 10 64 | 30⅜a | 29⅝a | 30 | — ¼a |
| CocaCol 1.90 | 41 69 | 142¾a | 141 | 11 | — ⅜a |
| Colgate .54 | 27 470 | 32 | 31⅜a | 31⅜a | — ⅛a |
| Collin Radio | 889 | 25 | 24½a | 24¾a | + ¼a |
| C B S 1.46 | 10 81 | 322 | 32 | 32 | — ¼a |
| Col Gas 1.90 | 8 77 | 26¼a | 26⅜a | 26⅜a | |
| Comb E 1.51 | 20 99 | 77⅞a | 76¾a | 76⅞ | 5 |
| comSolv .40 | 11 26 | 16⅞a | 1 | 16⅜a | — ¼a |
| CmwEd 2.30 | 9 140 | 28⅞a | 28½a | 28⅜a | + ⅛a |
| Comsat .68 | 18 161 | 49 | 48½a | 48⅝a | — ⅜a |
| Con Ed 1.80 | 10 234 | 21⅛a | 21⅛a | 21⅛a | — ¼a |
| ConsFd 1.30 | 11 76 | 33⅛a | 31¾a | 31⅞a | — ⅞a |
| Con Frgo .56 | 8 42 | 14¾a | 4 | 14¼a | |
| ConsNG 2.03 | 8 47 | 25⅞a | 254 | 25½a | — ⅛a |
| Consm5Pw 2 | 9 69 | 25¾a | 25⅛a | 25⅛a | — ½a |
| Contl Air Ln | 16 112 | 7¾a | 7 | 7⅝a | |
| Cn Can 1.60 | 8 108 | 25½a | 24 | 24¼a | — 1⅛a |
| Contl Oil 1. | 8 150 | 28¾a | 28⅛a | 28¼a | |
| Cont Tel .88 | 11 409 | 20⅛a | 19¾a | 19⅞a | |
| Contrl Data | 8 488 | 35¾a | 327 | 33¼a | — 1⅞a |
| Cox Brd .35 | 11 109 | 24¼a | 24¼a | 24¼a | — ¼a |
| CPCIntl 1.77 | 9 137 | 27⅛a | 25½a | 25⅝a | — 1⅛a |
| CraneC .80g | 6 9 | 17¼a | 17 | 17⅛a | + ⅛a |
| Crwn Zl 1.20 | 9 124 | 29⅜a | 29 | 29¼a | — ⅛a |
| CurSnis .Wrt | 28 515 | 25¾a | 23⅜a | 23⅞a | — 1 |
| Cyprus Ms 1 | 10 51 | 34¾a | 33⅛a | 3 | 3¼a + ⅞a |
| **—D D—** | | | | | |
| DanRivr .40 | 7 25 | 8½a | 8¼a | 8¼a | — ¼a |
| DanaCp 1.36 | 7 14 | 28⅛a | 27⅞a | 27⅝a | — ⅛a |
| Dart In .30 | 13 131 | 34½a | 34¼a | 34¼a | + ¼a |
| Dayco 1.14 | 6 9 | 16⅜a | 16 | 16⅛a | |
| DayPLt 1.16 | 11 39 | 21 | 23¼a | 21 | + ¼a |
| Deere 1.40a | 11 676 | 49⅜a | 48⅜a | 8¼a | — ⅜a |
| Del Mnt 1.10 | 8 32 | 17⅜a | 17⅜a | 17½ | |
| Dennisn .80 | 7 17 | 23¼a | 22¼a | 22¼a | — ¼a |
| DetEdis 1.45 | 9 102 | 18⅜a | 10¾a | 18⅜a | — ⅛a |
| Diam Shm 1 | 8 x667 | 19 | 18⅞a | 18⅞a | — ¼a |
| Diebold .40g | 22 18 | 50½ | 50 | 50 | |
| DisneyW 12.52 | 244 | 85¾a | 83⅛a | 84¾a | + 1⅛a |
| DistilSea .70 | 21 7 | 42 | 42 | 42 | + ⅛a |
| DrPeppr .24 | 54 138 | 25½ | 24⅞a | 25 | — ¼a |
| DomeMn 1a | 25 164 | 82½ | 80 | 82 | — 2 |
| DowChem 1 | 22 150 | 55¾a | 54½ | 55½ | + ⅜a |
| Dresser 1.40 | 14 47 | 44¾a | 44½ | 44½ | — ⅜a |
| Duke P 1.40 | 10 82 | 18⅜a | 18¼a | 18⅜a | — ⅛a |
| DuPont 2½ | 16 63 | 166¾a | 165 | 115⅜a | — 1½ |
| DuquneL 1.72 | 9 75 | 21⅜a | 21¼a | 21¼a | — ⅜a |
| **—E E—** | | | | | |
| EascoC .28b | 6 3 | 11⅜a | 11⅜a | 11⅜a | |
| Eastern Air | 253 | 8¾a | 8 | 5⅝a | 8⅜a + ⅛a |
| Est Ko 1.08a | 35 395 | 134½ | 132¾a | 132¾a | — ¼a |
| EatnCp 1.80 | 7 26 | 32¾a | 32¼a | 32¾a | + ½a |
| ElPasoNG 1 | 6 110 | 14¾a | 14 | 14 | |
| Eltra Cp 1½ | 7 26 | 28¾a | 28½ | 28¾a | — ¼a |
| ESBInc 1.40 | 9 15 | 26¼a | 26 | 26 | — ½a |
| Esmark .75 | 7 51 | 22¼a | 21¾a | 22 | + ¼a |
| Ess3xInt .64 | 7 71 | 15½ | 14½ | 14½ | — 1. |
| EthylCorp 1 | 7 30 | 31 | 30⅝a | 30⅝a | — ¼a |
| ExCell O .90 | 10 74 | 16⅝a | 15¾a | 16 | — ¾a |
| Exxon 3b | 11 258 | 93⅜a | 91⅝a | 91⅜a | — 1⅞a |
| **—F F—** | | | | | |
| Faberge .40 | 6 34 | 8¾a | 7⅞a | 8⅛a | + ¼a |
| Fairch Cam | 17 442 | 53⅞a | 51⅞a | 51⅞a | — 1⅛a |
| FairInd .15b | 11 24 | 5⅞a | 5¾a | 5¾a | |
| FairmtF .50 | 7 8 | 8 | 7⅞a | 0 | |
| Farah Mfg | 21 7½ | 7⅞a | 7⅛a | 7⅛a | — ½a |
| Ferro Cp .90 | 11 3 | 39¼a | 39 | 39 | — ¼a |
| Fireston .86 | 7 153 | 18¼a | 18¼a | 18¼a | — ¼a |
| Fut Nat Strs | 82 1 | 15¾a | 15¾a | 15¾a | — ¼a |
| FsPaCp 1.20 | 11 49 | 37½a | 36¼a | 36¾a | — 1½a |
| Flemy .60 | 8 1 | 10 | 10 | 10 | |
| Flintkot 1.08 | 6 18 | 17 | 16⅝a | 17 | |
| FlaPwr 1.80 | 10 13 | 36¼a | 35⅞a | 35⅞a | — ⅜a |
| FMC Cp .85 | 7 150 | 16¼a | 15⅝a | 6 | + ½a |
| FoodFr .20g | 15 | 6¾a | 6⅜a | 6¾a | + ⅛a |
| FordM 1.20a | 5 223 | 54 | 53¾a | 54 | + ⅛a |
| For Mck .88 | 7 39 | 13⅜a | 12⅞a | 13⅜a | + ⅜a |
| FreptMn .80 | 21 63 | 27 | 26¼a | 26⅝a | + ¼a |
| Fruehuf 1.70 | 7 87 | 25½a | 24⅞a | ¼a | ⅝a + ½ |
| **—G G—** | | | | | |
| GAC Corp | 38 | 3¼a | 3⅛a | 3⅛a | — ⅛a |
| GAF Cp .44 | 1 85 | 11 | 11 | 11⅛a | — ⅜a |
| Gam Sk 1.30 | 6 4 | 27¾a | 27 | 27¾a | |
| Gannett .25 | 28 39 | 35½ | 34¾a | 35½ | + ½ |
| G AOil .60g | 15 7 | 32¾a | 32½ | 32½ | — ⅜a |
| Gen Dynam | 7 3 | 19⅜a | 19⅜a | 19⅜a | — ⅜a |
| Gn Elec 1.40 | 20 596 | 61 | 59⅝a | 60⅛a | + ¼a |
| GnFood 1.40 | 10 202 | 23⅞a | 23½ | 23½ | — ⅜a |
| Gn Host Cp | 7 12 | 9¼a | 9⅛a | 9¼a | |
| Gen Instr 2k | 15 114 | 19⅝a | 18¾a | 19⅛a | |
| Gen Mills 1 | 20 535 | 57½ | 571 | 57⅛ | + ⅛a |
| GnMot 2.90b | 8 596 | 63⅜a | 63 | 63 | |
| G PubU 1.60 | 8 243 | 18⅞a | 18 | 18½ | — ⅜a |
| Gn Stee Ind | 17 | 3⅜a | 3¼a | 3⅜a | + ⅛a |
| G T E 1.72 | 11 329 | 29¼a | 29 | 29 | — ¼a |
| Gn Tire 1.10 | 5 76 | 19⅜a | 19 | 19 | — ¼a |
| Ga Pac .80g | 13 171 | 36⅛a | 35⅛a | 35¼a | + ⅛a |
| Gerber 1.35 | 11 12 | 17⅝a | 17½ | 17½ | |
| Getty 1.21b | 23 14 | 113½ | 113 | 113 | + ¼a |
| Gillette 1.50 | 21 363 | 59⅛a | 57¾a | 58 | — 1¼aN |
| Goodrich 1 | 6 22 | 22 | 21¾a | 21¾a | — ¼a |
| GoodyrTir 1 | 8 x164 | 21¾a | 21⅛a | 21⅛a | |
| Grace W 1½ | 9 485 | 21⅛a | 20¾a | 21 | — ¼a |
| Grand U .80 | 8 4 | 11⅛a | 10¼a | 10¼a | — ⅞a |
| Grant W 1½ | 7 345 | 10 | 17½ | 17¾a | — 3⅜a |
| Gt A&P Tea | 22 | 11¾a | 11¾a | 11¾a | |
| GtNNek 1.60 | 11 9 | 45¾a | 454 | 45½ | — 1½ |
| GtWsFin .40 | 6 191 | 17 | 16 | 16 | — ¾a |
| Gt Weut Un | 5 | 4⅜a | 7⅞a | 4¼a | + 1⅛ |
| Grn Giant 1 | 9 6 | 21 | 20¾a | 20¾a | — ½a |
| Greyhd 1.04 | 8 120 | 13⅜a | 13½ | 3½ | |
| Grumman | 41 10 | 9¾a | 9¾a | 9¾a | — ½a |
| Gulf Oil 1½ | 8 585 | 22⅞ | 22⅜a | 22½ | — ⅛a |
| GulfStU 1.12 | 10 x62 | 18 | 17⅜a | 17¾a | + ½a |
| Glt&Ws .64a | 6 67 | 24 | 23½ | 24 | — ¼a |
| **—H H—** | | | | | |
| MamPap .60 | 12 x6 | 14⅜a | 14½ | 14½ | |
| HarrisIntp 1 | 12 13 | 28½ | 28¼a | 28½ | |
| HeclaMn 2k | 39 201 | 17⅜a | 17 | 17⅜a | — ⅞a |
| Heinz H 1.8 | 15 69 | 45½ | 45 | 45 | |
| Mercules .80 | 16 136 | 32½ | 32¼a | 32½ | + ⅛a |
| Hershy 1.10 | 10 24 | 14⅛a | 13¾a | 13¾a | — ½a |
| Heublein .92 | 23 65 | 48¾a | 48¼a | 48 | 281 |
| Hewlt P .20 | 47 46 | 83⅜a | 81¾a | 82¼a | + 1 |
| H8lton HTL | ⅛ & | ¼a | ¼a | ¼a | 7¾a 20 |
| HobartM .72 | 15 3 | 29¼a | 29 | 29 | — ⅜a |
| Hoerner .97 | 9 5 | 28⅞a | 28⅞a | 28⅞a | — ⅛a |
| Hoff Electn 7 | 11 7½ | 7¼a | 7¼a | 7½ | + ⅛a |
| Hol Inns .30 | 13 712 | 20½ | 19½ | 19⅝a | — ⅜a |
| Homestak 1.16 | 387 | 40¼a | 38¼a | 40¼a | |
| Honywl 1.40 | 21 96 | 105¼a | 102½ | 103 | + ⅛a |
| HousLP 1.40 | 13 103 | 18 | 37¼a | 37¾a | — ¼a |
| Howard J .20 | 18 124 | 17 | 16½ | 16⅞a | — ⅛a |
| Howmet .70 | 9 5 | 12⅛ | 12¼a | 12¼a | |
| **—I I—** | | | | | |
| Idaho P 1.86 | 9 54 | 26¼a | 26 | 26 | — ⅛a |
| IdealBas .80 | 8 220 | 13⅜a | 13¼a | 13¼a | — ¼a |
| IllCentn 1.22 | 6 2 | 18⅞a | 18¾a | 18¾a | — ⅛a |
| Ill Pwr 2.20 | 11 48 | 25⅞a | 25⅜a | 25⅞a | |
| —mperial Cp | 5 141 | 8¾a | 8⅛a | 8¼a | + ⅛a |
| INACp 2.10a | 9 56 | 38⅜a | 38⅛a | 38¼a | + ¼a |
| Ing Rnd 2.16 | 14 50 | 63⅜a | 63⅛a | 63⅜a | — ¼a |
| Inland Stl 2 | 7 41 | 27⅜a | 27¼a | 27⅜a | + ⅛a |
| Insp Cop 2 | 10 7 | 40 | 40 | 40 | — ⅜a |
| IBM Cp 4.48 | 326 479 | 303½ | 299 | 299¾a | — 1¾a |
| IntHarv 1.40 | 8 176 | 30½ | 30⅛ | 3⅜a | + ⅛a |
| Intl Mining 11 | 30 | 9¾a | 9⅜a | 9⅜a | — ¼a |
| Intl Nickel 1 | 16 89 | 32¾a | 32¼a | 32¼ | — ½a |
| Int Pap 1½a | 13 143 | 40½ | 39⅜a | 39⅜a | — ⅜a |
| Int T&T 1.40 | 8 701 | 30⅜a | 30⅛ | 30¼a | — ⅜a |
| Itek Corprtn | 16 184 | 31½ | 29⅜a | 2 | ⅜a — ⅞a |
| **—J J—** | | | | | |
| Jantzen .60 | 8 4 | 17⅜a | 17⅜a | 17⅜a | |
| JeffPilot .52 | 20 47 | 32¾a | 31¾a | 32¼a | — 1¼a |
| JohnMv 1.20 | 7 67 | 19¼a | 19⅛a | 19½ | — ¼a |
| John&Jn .50 | 49 116 | 115¼a | 113⅝a | 114½ | + ⅞a |
| JonLogn .80 | 9 63 | 33¾a | 33¾a | 33¾a | + ¼a |
| Jones L 1.35 | 7 8 | 17 | 16½ | 17 | + ⅜a |
| Jostens .76 | 8 17 | 17¼a | 17 | 17 | — 1 |
| JoyMfg 1.40 | 19 54 | 32½ | 32 | 32⅛ | + ½a |
| **—K K—** | | | | | |
| KaiserAl .50 | 14 166 | 19¾a | 19⅛a | 19⅛ | — ⅛a |
| KC So Ind 2 | 7 5 | 25⅞a | 25¾a | 25⅞ | + ¼a |
| Kan GE 1.52 | 8 24 | 19¾a | 19½ | 19⅞a | + ⅛a |
| KanNeb 1.12 | 10 8 | 15¼a | 14⅞a | 15 | |
| KanPLt 1.48 | 9 12 | 21⅞a | 21½ | 21⅝a | + ⅛a |
| KayserR .60 | 5 23 | 11⅜a | 11¼a | 11½ | — ⅛a |
| Kelsy-H 1.30 | 6 24 | 23 | 23 | 23 | — ½a |
| Kenmtl 1.20 | 20 41 | 24⅛ | 24 | 24¼a | — ¼a |
| Kencott 1.40 | 8 563 | 30¼a | 28½ | 28½ | — 1⅞a |
| Kerr Mc .60 | 27 111 | 62¼a | 62 | 62⅛a | — ⅝a |
| Kidde W .60 | 6 176 | 19¼a | 19 | 19¼a | + ⅜a |
| Kim Cl 1.20 | 13 136 | 39⅛a | 39 | 39⅜a | + ⅛a |
| K L M Airl | 4 37 | 36⅝a | 36⅜a | 36⅝a | |
| Knight N .28 | 19 6 | 40 | 39¾a | 39¾a | — ½a |
| Kopper 1.88 | 7 9 | 32¾a | 32½ | 32½ | — ¼a |
| Kraftco 1.77 | 11 262 | 43½ | 41⅞a | 41⅞a | — ½a |
| Kresge .20 | 35 225 | 37¾a | 36½ | 36½ | — ⅝a |
| Kroger 1.30 | 16 89 | 15⅞a | 15¼a | 15¼a | — ½a |
| **—L L—** | | | | | |
| LearSieg .28 | 7 57 | 6¾a | 6⅜a | 6½ | |
| Leh Pt C .60 | 6 5 | 13½a | 13½a | 13½a | |
| Lehmn 1½a | 156 | 15¼a | 14¼a | 14¼a | — ¾a |
| LibbyO 2.20 | 7 44 | 33⅞a | 33¾a | 33¾a | — ½a |
| Libby McN | 47 9 | 6⅛a | 6 | 6 | |
| Ligg My 2½ | 9 81 | 33½ | 32½ | 33⅛a | + ½a |
| Litton 2½ | 7 105 | 8¾a | 8⅛a | 8¼a | — ⅛a |
| Lockheed | 5 80 | 5⅞a | 5¾a | 5¾a | — ⅛a |
| LoewsC 1.16 | 7 38 | 25½a | 24⅞a | 25 | + ⅛a |
| Lone S Ind 1 | 7 74 | 17 | 16⅞a | 16⅞a | — ⅛a |
| Lon StG 1.46 | 9 34 | 24 | 23½ | 23½ | — ¼a |
| LTV Corp 6 | 118 | 8⅞a | 8⅜a | 8¾a | + ¼a |
| Lucky St .54 | 11 103 | 11 | 10¾a | 10⅞a | — ¼a |
| LukenStl .80 | 8 7 | 21¾a | 21⅛a | 21¼a | |
| Lyke Ygstn | 11 60 | 5⅞a | 5½ | 5¾a | + ¼a |
| **—M M—** | | | | | |
| MacMil .10b | 6 35 | 6⅞a | 6½ | 6¾a | + ¼a |
| Macy R H 1 | 8 180 | 24¼a | 23½ | 23½ | — ¼a |
| Mad Fd .55b | 47 | 9⅜a | 9⅛a | 9⅛ | — ¼a |
| Magnav .60 | 16 x324 | 12½ | 11⅛a | 11¾a | + ⅜a |
| Mar Oil 1.60 | 9 83 | 30⅜a | 30¼a | 30¼a | — ⅜a |
| Marcor .90 | 9 402 | 22⅜a | 22 | 22⅛a | + ⅛a |
| MarMid 1.80 | 7 111 | 23½ | 23 | 23⅛a | |
| MarshF 1.24 | 10 47 | 25¼a | 25 | 25 | — ⅛a |
| MartMr 1.15 | 6 50 | 16 | 15½ | 15½ | — ⅜a |
| Massey .30b | 74 71 | 22⅞a | 22⅛a | 22⅛ | — ⅜a |
| May DS 1.60 | 9 32 | 30⅛a | 29½ | 29¾a | + ¼a |
| Maytag 1.30 | 12 83 | 27½ | 26¼a | 26¾a | — ⅞a |
| McCroy 1.20 | 4 15 | 18⅛a | 17⅞a | 17⅞a | — ¼a |
| McDonD .40 | 6 239 | 19⅜a | 19⅛a | 19⅛a | — ⅛a |
| McGrEd 1½ | 10 24 | 27¾a | 26⅞a | 26⅞a | + ⅜a |
| McGr Hl .48 | 9 139 | 9½ | 9⅛a | 9⅜a | |
| McLean .60 | 12 203 | 45½ | 44¼a | 45½ | + 1 |
| Mead Cp .60 | 8 27 | 14¼a | 14¼a | 14½ | |
| Merck 1.18 | 39 551 | 88 | 85⅛a | 85½ | — 2¾a |
| M G M Inc | 18 2 | 17⅛a | 17 | 17 | |
| MidSoU 1.10 | 10 231 | 21⅞a | 21⅜a | 21⅜ | — ¼a |
| MinnM&M 1 | 35 279 | 85⅜a | 84 | 84 | — 1¼a |
| MinnPL 1.46 | 8 31 | 18¾a | 18⅝a | 18¾a | |
| MobilOil 2.80 | 9 229 | 57⅛a | 57 | 57 | — ¾a |
| Mohsco 1.20 | 8 30 | 19¼a | 18⅞a | 19⅛a | + ⅛a |
| Monogram .6 | 15 6½ | 6⅜a | 6⅜a | | |
| Monsanto 2 | 10 306 | 54¼a | 53⅝a | 54½ | + ¾a |
| MorrsK .40b | 6 40 | 17⅞a | 17¾a | 17¾a | + ¼a |
| Motorola .50 | 21 176 | 54 | 51¼a | 52 | + ¼a |
| Mt Fuel 1.92 | 21 60 | 79 | 76⅛a | 76⅜a | — 2⅜a |
| MtStTel 1.36 | 9 115 | 20⅛a | 20⅛ | 20⅛ | — ¼a |
| MurpCo 1.20 | 8 24 | 16¾a | 16⅜a | 16⅜a | — ⅜a |
| **—N N—** | | | | | |
| Nabisco 2.30 | 12 152 | 42¼a | 41⅛a | 41½a | — 1¾a |
| Natl Airl .20 | 6 131 | 14½ | 14 | 14 | — ⅜a |
| NatCash .40 | 345 | 35½ | 34¼a | 34¼a | — ¼a |
| NatDistil .90 | 9 64 | 13⅞a | 13½ | 13½ | — ¼a |
| Natl Gen .50 | 4 94 | 26½ | 26 | 26 | — ⅜a |
| Ntl Gyp 1.05 | 7 96 | 13¼a | 13 | 13¼a | |
| NatSteel 2½ | 8 35 | 36 | 35¼a | 35¾a | + ⅜a |
| Natomas .25 | 53 397 | 46 | 42⅞a | 43⅞a | + ¾a |
| Nev Pw 1.35 | 8 4 | 25⅛a | 25⅜a | 25⅜a | — ⅜a |
| NEngEl 1.68 | 9 25 | 22½ | 22⅛a | 22⅛a | |
| NiagMo 1.14 | 9 119 | 14¼a | 14⅛a | 14⅛a | |
| NL Indust 1 | 8 84 | 13¾a | 13⅛a | 13⅛a | — ¼a |
| NorfolkWs 5 | 7 126 | 58⅜a | 56⅞a | 56⅞a | — 1⅞a |
| NoNtGs 2.60 | 9 27 | 35⅞a | 35½ | 35⅜a | + ¼a |
| NoStPw 1.84 | 9 44 | 25¾a | 25¼a | 25¼a | |
| NwBan 1.60 | 14 20 | 56¾a | 56½ | 56½ | — ¼a |
| NortnSi .19b | 13 416 | 27½ | 25½ | 25½ | — 2⅛a |
| **—O O—** | | | | | |
| Occid Petrl | 19 363 | 9½ | 9 | 9⅛a | — ⅜a |
| OgdenCp .60 | 6 24 | 13¼a | 13⅛a | 13⅛a | + ⅛a |
| Ohio Ed 1.60 | 10 126 | 20⅛a | 20 | 20 | |
| OklaGE 1.32 | 12 33 | 23 | 22¾a | 23 | + ½a |
| OklaNG 1.32 | 9 34 | 19⅞a | 19⅛a | 19⅛a | — ⅜a |
| OlinCorp .88 | 8 22 | 13⅜a | 12⅞a | 13 | — ⅛a |
| Omark In .20 | 6 3 | 8¼a | 8 | 8¼a | |
| Or Rckl 1.20 | 11 23 | 15⅛a | 15 | 15 | — ⅛a |
| Otis El Co 2 | 10 36 | 42⅛a | 42 | 42 | |
| OutbdM 1.20 | 8 26 | 34½ | 34 | 34 | — ⅝a |
| OwenCF .81 | 14 129 | 42¾a | 41¾a | 41¾a | — ¾a |
| OwenIll 1.48 | 7 x132 | 30⅛a | 29¾a | 30 | |
| **—P P—** | | | | | |
| PacGas 1.78 | 8 215 | 25 | 24¾a | 24¾a | — ¼a |
| Pac Ltg 1.68 | 9 75 | 21⅜a | 21 | 21 | |
| PacPetrl .50 | 20 14 | 32 | 31⅝a | 31¾a | + ⅛a |
| PacPwr 1.60 | 9 36 | 22⅛a | 21¾a | 21⅞a | + ⅛a |
| Pc T&T 1.20 | 10 27 | 16¼a | 16 | 16 | |
| Pan Am Air | 228 | 6½ | 6⅛a | 6⅛ | — ¼a |
| Panhdl 1.90 | 7 21 | 29½ | 29⅛a | 29⅛a | |
| Penn Centr | 61 | 2⅛a | 2 | 2 | — ⅛a |
| Penney 1.12 | 26 235 | 77⅞a | 75¼a | 75¼ | — 3½ |
| PennDix .20 | 6 51 | 5¾a | 5½ | 5½ | — ¼a |
| PennPL 1.68 | 8 36 | 20⅜a | 20 | 20⅜a | — ¼a |
| Pennzoil .80 | 10 148 | 20½ | 20⅛a | 20⅜a | — ⅛a |
| PeopGs 2.24 | 7 51 | 28¾a | 28⅜a | 28¼a | + ¼a |
| PepsiCo 1.20 | 26 77 | 83⅜a | 82¾a | 82¾a | — ¾a |
| Pfizer .64 | 30 376 | 48¼a | 47⅞a | 47⅞ | — 1¼a |
| Phelp D 2.20 | 11 729 | 47½ | 46½ | 46¾a | + ¼a |
| PhilaEl 1.64 | 10 161 | 19⅞a | 19½ | 19½ | — ⅜a |
| PhilipM 1.30 | 25 88 | 124½ | 123 | 123 | — 1⅞a |
| PhilPet 1.30 | 25 671 | 56 | 54⅞a | 54⅞ | — ⅛a |
| Pillsbry 1.52 | 11 36 | 44¼a | 43⅜a | 43⅞ | + ⅜a |
| Pitney B .68 | 11 162 | 11⅞a | 11¼a | 11⅜a | — ⅜a |
| Polaroid .32 | 89 188 | 127¾a | 125 | 125¼a | |
| PPGInd 1.70 |

# SPORT SIGNALS

☆ ☆ ☆

By Hal Brown
Star Sports Editor

## Davis Eyes Contributing Role

When Nebraska opens its fall football camp Thursday Tony Davis will be striving to pick up where he left off three months ago in the pursuit of a couple of things he has on his mind.

**The accomplishment of one of them would make both Tony Davis and thousands of Nebraska footbal fans happy. The other is a little more personal and would be accomplished primarily for the self-satisfaction of the Tecumseh native.**

Tony Davis

The first thing he'd like to accomplish is to become a contributing member to a successful Husker football season.

Knee surgery kept the hard-running 5-11, 212-pounder out of action last season as the Huskers' running game failed to reach the standards to which NU fans had become accustomed.

**"It was a sick feeling, watching those games from the sidelines," he recalls. "I thought I was better than the guys who were playing.**

"I didn't really feel like I was a part of the team. I was around the team, but I wasn't contributing anything."

## Not Lacking Confidence, Toughness

If there's anything Davis lacks, it's not confidence. Nor is it toughness.

**When he says he thinks he's better than anyone else, he believes it. And anyone, who has been close to him knows of his toughness.**

He's been referred to as a punishing-type runner. He's been referred to as a Jim Taylor-type runner. And his all-out hustle might be compared to an Enos Slaughter-type athlete.

There's little doubt that if he succeeds, he'll quickly be tagged with the label of Tough Tony.

**"Any time I put a uniform on, I figure you should go 100 percent," he says, "whether it's in a game or on the practice field.**

"I think my father had a great influence on me in making me a competitor. He didn't push me to play football, but he figured if I was going to, I should give it 100 per cent."

## Started At Young Age

Tony also credits a coach he had when he began playing baseball as a youngster in Tecumseh with influencing his hustling approach.

**"When I started playing baseball at 8 or 9, my coach then was Harvey McAlexander and he always stressed hustling," Davis points out.**

He doesn't mind being thought of as a Jim Taylor-type. "He was always my favorite runner," Tony recalls of his growing-up days when Taylor was bulling his way for yardage for the Green Bay Packers. "He's my type of runner."

Davis originally hurt his knee as a freshman, a season in which he led the Husker frosh in rushing with 302 yards in 1971.

**He re-injured the knee before fall camp opened a year ago, but since the surgery has shown no signs of further problems, rushing for a game-leading 89 yards and three touchdowns in the NU Spring Game last May.**

"I have no pain at all," he says. "I can't believe how well it has healed. I guess I'm one of the lucky ones," he adds in reference to such as teammate Terry Luck, who had to undergo knee surgery last spring.

## May Help Others

Davis may some day be helping other athletes with knee problems.

**Like most college football players of his caliber, he has dreams of some day playing pro football. But he also has designs on a future career in physical therapy.**

About that lesser goal, the more personal one he has that comes to mind once in awhile.

"When I was a senior at Tecumseh," he recalls. "The high school writer for the Lincoln newspapers didn't make me a member of his all-state team.

**"I was disappointed about that and a little disgusted. I'd like to show him he made a mistake."**

Accomplishment of Tony's first and primary goal could lead to accomplishment of the second one.

# 'Lot To Learn About Quarterbacking' Tagge

GREEN BAY, Wis. (UPI) — Jerry Tagge concedes with all the eagerness of a kid at a circus that he's got a lot to learn about playing quarterback.

"It took me a whole year just to learn to call a play convincingly," the second-year Green Bay Packer quarterback said. "I had to learn you can't call them in a wimpering little voice.

"Even if you don't know what you're going to do you have to act like you do," he added.

Tagge's getting a chance this year to dislodge Scott Hunter as the starting quarterback in Green Bay, where the Packers are desperately in need of help.

The Packers' passing attack ranked 12th among the 13 teams in the NFC last year even though they won the Central Division title and had a 10-4 record.

This year Coach Dan Devine has said Hunter and Tagge will get equal shots at earning the starting job and Tagge, who's sporting a new mustache this season, has a new attitude to match.

"Last year I was hurt most of the time and it was hard studying the game plan— preparing yourself to play for 60 minutes when I knew the only way I'd play was if Scott got hurt," Tagge said. "This year, knowing I'm going to play, it's a lot easier."

Tagge's new attitude is earmarked by a new confidence. He's convinced a quarterback needs to be successful.

"Being a quarterback is a big part being a leader," the 23-year-old Tagge says. "Last year I'd step in the huddle and wonder if they were going to accept what I said. This year I don't care if some of them are 10-year veterans. If I'm playing they're going to take my orders.

"Sure I have second thoughts out there—especially when the coaches call the plays," Tagge said. "Sometimes I wonder if I should call an audible—whether I should change the play the coach called. But I've just got to force that out of my mind and concentrate on the game— on the play coming up."

Tagge got his first chance to start in a Packer uniform in a recent exhibition game against the Buffalo Bills. When it was over he continued to talk about how much he has to learn.

"It's all experience," he said. "You have to learn to read those defenses quicker and pick up on the keys. I have to study the personnel more and play more and get the feel of things. I have to get things like worrying about interceptions out of the way."

In his opening performance, Tagge completed only three of nine passes for 27 yards and had his first toss intercepted.

After the game Devine said he thought both quarterbacks "played pretty well." Tagge missed just barely on a couple of passes, and Devine placed part of that blame on the receivers "not making the tough catches."

During his rookie year Hunter came up with the phrase "stupid rookie mistakes" to explain away some of his errors. He said the same thing several times last year.

And this year Tagge has come up with "getting the feel of things," when asked about interceptions or pass incompletions. Packer fans hope that phrase disappears form the vocabulary sooner than Hunter's.

# A'S NIP RED SOX, 1-0

## —PROGRESS CHARTED—

# Ketterer Owns Race Horses

By Randy York
Prep Sports Writer

Fremont — Rob Ketterer can be forgiven if the Shrine Bowl football game rates only equal status among his summer sports thrills.

**The North squad quarterback from Lincoln Northeast probably had the most unusual summer hobby. He's part owner of two race horses and enjoys charting their progress as much as his own.**

"Owning a race horse is a great experience. It helps you see the sport from all sides," Ketterer said here during a break in the Yankees' training camp.

On July 28, the weekend before he was to report to camp at Midland College, Ketterer experienced contentment akin to playing on a state championship football team last fall and a state championship basketball team last March.

Ground Digger, a horse owned jointly by Ketterer and Dr. Lee Bevilacqua of Omaha, won the ninth race at the State Fairgrounds in Lincoln. It won $1,260 for the owners and returned $13.00, $7.80 and $4.40 to bettors.

**"I met him through my cousin, Jack," explained Rob. "He was the team doctor for Creighton's basketball team when Jack was there. He asked me if I liked horses. I had been going to the races a lot for a couple of years. And, so when he asked me if I wanted to go in on a horse with him, I said yes."**

The two claimed Gold Digger at Ak-Sar-Ben in Omaha. Last October, Ketterer and Bevilacqua purchased a yearling on a farm outside of Omaha from Al Vytlas for $600. He named the horse, appropriately, Rob Kebob. "It's had trouble getting out of the gate and seems to tire easily," observes Ketterer, "but it'll come. I'm sure of it."

The Northeast athlete, who has declined to say where he'll attend college, also is sure that the North will win Saturday's 15th Shrine Bowl at Memorial Stadium.

**And he hopes to be an important part of it. "I'm an option type of quarterback," he notes, "so I've gotten a good chance to run the wishbone. I have a better arm and I've adapted."**

Winning at the Fairgrounds has certainly helped him to adapt.

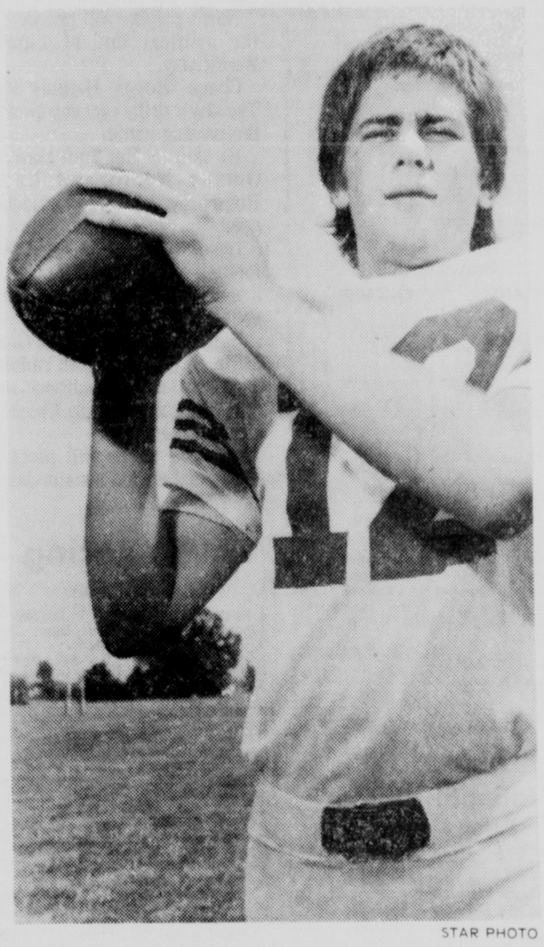

STAR PHOTO

NORTH QUARTERBACK . . . Ketterer.

# Reliever Peps Oakland's Win

## . . . KNOWLES STARTS GAME

BOSTON (AP) — Darold Knowles, a left-handed relief specialist for most of his eight years in the major leagues, posted his first complete game victory as a starter Tuesday night, pitching the Oakland A's to a 1-0 decision over the Boston Red Sox.

"I've pitched nine innings and even 10 in the past, but that has been in relief," Knowles said after his six-hit effort. "I wanted to be a starter early in my career. However, at this stage and with my glory days, if I ever had any, over, I just want to pitch any way I can."

With ace Jim "Catfish" Hunter still sidelined with a pitching hand injury suffered in the All-Star Game, the A's turned to Knowles, although he failed to finish three previous starts this season.

"I gave this one a lot of thought," Oakland Manager Dick Williams said. "At first I named Knowles, then I switched to Horacio Pina, then back to Knowles. I was hoping to get about five strong innings from Darold, then maybe a couple more from Pina before bringing in maybe Rollie Fingers. Instead, Knowles give us this. A beautiful game, and certainly a big one for us."

"I didn't do anything different out there," said Knowles, who broke into the majors with Baltimore briefly in 1965. "I know only one way to pitch. That's to throw as hard as I can for as long as I can.

"The surprising thing is that I didn't get tired. I felt great in the last inning and didn't want to come out. I felt it could get them out and I did."

Knowles walked five, but was helped by three double plays. He also helped himself by picking off Ben Oglivie after the Boston outfielder led off the eighth with a single. Luis Aparicio later had the Red Sox' final hit wasted in the inning.

Knowles got the game's only run on Dick Green's suicide squeeze bunt in the sixth inning.

| OAKLAND | ab | r | h | bi | BOSTON | ab | r | h | bi |
|---|---|---|---|---|---|---|---|---|---|
| Campnris ss | 5 | 0 | 0 | 0 | Harper lf | 2 | 0 | 1 | 0 |
| JAlou lf | 5 | 0 | 2 | 0 | Aparicio ss | 3 | 0 | 1 | 0 |
| Bando 3b | 4 | 0 | 1 | 0 | Ystrmski lb | 3 | 0 | 0 | 0 |
| RJackson rf | 4 | 0 | 2 | 0 | Cepeda dh | 3 | 0 | 0 | 0 |
| DeJohnsn dh | 2 | 0 | 1 | 0 | Cater 3b | 2 | 0 | 0 | 0 |
| Tenace lb | 3 | 1 | 1 | 0 | JKennedy 3b | 1 | 0 | 0 | 0 |
| Hegan 1b | 0 | 0 | 0 | 0 | Fisk c | 4 | 0 | 2 | 0 |
| Conigliaro cf | 4 | 0 | 0 | 0 | RMiller cf | 3 | 0 | 0 | 0 |
| Fosse c | 4 | 0 | 3 | 0 | Mntgmry ph | 1 | 0 | 0 | 0 |
| DGreen 2b | 3 | 0 | 0 | 1 | Griffin 2b | 3 | 0 | 1 | 0 |
| Knowles p | 0 | 0 | 0 | 0 | Oglivie rf | 3 | 0 | 1 | 0 |
| | | | | | Lee p | 0 | 0 | 0 | 0 |
| Total | 34 | 1 | 10 | 1 | Total | 28 | 0 | 6 | 0 |

Oakland 000 001 000— 1
Boston 000 000 000— 0

E—Aparicio 2. Lee. DP—Oakland 3. Boston 1. LOB—Oakland 11, Boston 7. 2B—Griffin, DeJohnson, Fisk, Fosse. SB—Harper. S—D.Green, Aparicio.

| | IP | H | R | ER | BB | SO |
|---|---|---|---|---|---|---|
| Knowles (W,6-5) | 9 | 6 | 0 | 0 | 5 | 1 |
| Lee (L,12-8) | 9 | 10 | 1 | 1 | 3 | 6 |

HBP—by Lee (Bando). T—2:33. A—29,084.

# Lincoln Riders 'Well Balanced'

By MARK GORDON
Star Sports Writer

In past years, Lincoln has been noted as a "one-jockey" town.

**But that view has changed this season as Fred Ecoffey, the perennial riding champion, has been sidelined much of the meeting with an injury sustained in mid-June at Ak-Sar-Ben. And that has thrown the Lincoln riding title into an open-race.**

Tuesday, for the second straight day, eight riders scored victories, duplicating Monday's feat.

"I really don't know how often that happens (no rider scoring two wins for two straight days)," said racing secretary Dean Williams. "But it does happen a lot without a standout rider such as Fred Ecoffey has been here the last few years.

**"I really don't see any reason why it shouldn't happen very often," he added. "But one thing I have noticed is that maybe because Fred hasn't ridden here very much the percent of winning favorites has been down.**

"Maybe Fred not riding very much doesn't have anything to to with that, but the figures have been rising near the end of the meet," he said.

Winning riders Tuesday included Ray Hancock, John Reeves, Dave King, Don Stauffer, Dennis Baxter, Jim Cuddie, Doug Schoepf, Kevin Lintner.

**Williams also noted the success he has had with races filling through the first 23 days of the meeting. He said he has only been forced to cancel eight races because of a lack of horses.**

"That's phenomenal and unbelievable," he said. "I've never had a meet go that well."

Lizrally, owned by Al and Eileen Cascio, scored her first victory of the year in her eighth attempt.

**The 3-year-old filly opened a lead down the backstretch then started to pull away rounding the turn, but the rapidly-closing Artist Chance roared down the stretch to come within a head of the winner.**

In winning the featured seventh race, Lizrally returned $7.40, $3.40 and $2.80 while Artist Chance placed for $3.80 and $2.60 and TV Delight showed for $3.60.

In Wednesday's featured race, Mutual Boy and Them Thar Hills share top-weight of 122 pounds as 10 horses are set for the 6-furlong chase for a $1,900 purse.

# Prep Playoff Group Says Idea 'Feasible'

By RANDY YORK
Prep Sports Writer

Kearney — After more than two months of research and thought, a 31-man committee studying Nebraska prep football playoff possibilities has decided the idea is feasible.

**The vote was 24-4 here Tuesday at Kearney State College, favoring the continuance of study on a playoff proposal to be submitted to the Nebraska School Activities Association Representative Assembly next April.**

The group decided to meet again Dec. 5 in Kearney to construct a playoff plan after hearing four proposals Tuesday from football coaches Ken Parish of Cozad, Milt Tenopir of McCook and Randy Carlson of Lewiston and from Lincoln High athletic director Jim Sommers.

Sommers represented the Nebraska Coaches Association and explained its endorsed plan drawn up last November.

"Alternate plans would be sure," remarked Sommers, a former head football coach at Lincoln High. "The coaches will accept almost any proposal. They just want to have a playoff."

**The plans presented to the study group were borrowed or accumulated from plans being used in Colorado, Kansas and Iowa with slight modifications.**

Parish proposed a plan similar to Colorado's. "It will probably meet with a lot of opposition because it involves much change," he said, "but if we are to make any progress, there must be change."

He recommended leaving classes A and B as they are now (32 and 64 schools) and realigning classes C and D into classes of approximately 64 schools.

**"In all classes then, organize schools into districts of eight, determined by geography similar to our present basketball arrangement, and qualify district winners for the playoffs," offered Parish.**

Carlson presented a 26-page, detailed proposal, which he called a modified Kansas-Iowa plan. He explained a point system, qualifying four schools from each class (including 8-man) for state-wide playoffs, which would extend three weeks beyond the regular season and finish Thanksgiving weekend.

Carlson emphasized he believed adopting a playoff would require a 2-year "grace period" where schools "can take care of 2-year contracts and commitments." According to Carlson, 1974 "is too early to start. I'm recommending a 1976 start."

**He also recommended splitting the 17 Omaha Metro schools into one Class A segment and the other 15 'A' schools into an at-large district. Two from each district with the highest point average would then qualify for the playoffs.**

That idea is radically different from the coaches association proposal, which would qualify eight teams for Class A playoffs, based on conference championships.

"We don't care what type of point system we have," said Tenopir, "but we have to have one to get started. I think we need a 2-year trial period, which would be more acceptable to administrators and at the same time, help us get our foot in the door."

Tenopir also incorporated ideas from Iowa and Kansas plans and used Nebraska's unique geographical features to consolidate his proposal.

## Millers Top Dugdales, 7-4

Columbus — Omaha Millers survived another day in the State Junior Legion tourney here Tuesday night by defeating Omaha Dugdales, 7-4.

Rick Smith and Wally Knight each connected for two-run-homers to give Millers the victory.

Wednesday night's championship game will start at 8 p.m. with the winner going to the regionals in Morehead, Minnesota.

Millers ..... 022 000 210—7 10 7
Dugdales ..... 000 030 100—4 7 3

Brent Kronke, Terry Price (5), Wally Knight (8) and Dan Hult; Jerry Richardsen and Dave Roshone. WP — Price (9-4). LP — Richardsen (5-4). HR — Smith, Knight (Millers).

# Royals Thump Indians

KANSAS CITY (AP) — Fran Healy drove in three runs to lead Kansas City to an 8-5 baseball victory over Cleveland Tuesday night as the Royals retained their half-game lead in the American League West Division.

Healy got his three RBI with a bases-loaded double off Gaylord Perry, 12-16, with two out in the second.

The Royals added four more runs in the sixth. Cookie Rojas singled in two runs and Fred Patek and Amos Otis each singled in one in the inning.

Kansas City added a run in the fourth on Lou Piniella's ninth homer of the season.

Cleveland scored twice off Steve Busby, 11-11, in the fourth. Chris Chambliss led off the inning with a double to left center and scored on John Ellis' double to right. Charlie Spikes singled, sending Ellis to third. Rusty Torres then hit a sacrifice fly to right scoring Ellis, but Busby got the next two men to end the inning.

| Cleveland | ab | r | h | bi | Kansas City | ab | r | h | bi |
|---|---|---|---|---|---|---|---|---|---|
| Bell 3b | 5 | 1 | 2 | 0 | Patek ss | 5 | 1 | 2 | 1 |
| Gamble dh | 5 | 0 | 1 | 0 | Rojas 2b | 4 | 0 | 2 | 2 |
| Chambliss 1b | 4 | 1 | 3 | 2 | Otis cf | 3 | 0 | 1 | 1 |
| Ellis c | 4 | 1 | 1 | 1 | Mayberry 1b | 4 | 0 | 1 | 0 |
| Spikes lf | 4 | 0 | 1 | 0 | McRae dh | 4 | 0 | 1 | 0 |
| Hendrick cf | 0 | 0 | 0 | 0 | Kirkptrck lf | 4 | 1 | 1 | 0 |
| Torres cf | 2 | 0 | 1 | 1 | Piniella lf | 1 | 3 | 1 | 1 |
| Lowenstn rf | 3 | 0 | 0 | 0 | Hovley rf | 1 | 0 | 0 | 0 |
| Brohamr 2b | 4 | 0 | 0 | 0 | Schaal 3b | 2 | 2 | 0 | 0 |
| Duffy ss | 4 | 2 | 3 | 0 | Healy c | 2 | 1 | 1 | 3 |
| Perry p | 0 | 0 | 0 | 0 | Busby p | 0 | 0 | 0 | 0 |
| Hilgendorf p | 0 | 0 | 0 | 0 | Bird p | 0 | 0 | 0 | 0 |
| Totals | 35 | 5 | 12 | 4 | Totals | 30 | 8 | 10 | 8 |

Cleveland 000 210 101— 5
Kansas City 030 104 00x— 8

DP-Cleveland 3, Kansas City 1. LOB-Cleveland 8, Kansas City 5.
2B-Kirkpatrick, Healy, Chambliss 2, Ellis, Duffy 2, McRae. HR-Piniella (9), SF-Torres.

| | ip | h | r | er | bb | so |
|---|---|---|---|---|---|---|
| Perry L 12-16 | 5 2-3 | 10 | 8 | 8 | 6 | 0 |
| Hilgendorf | 2 1-3 | 0 | 0 | 0 | 1 | 2 |
| Busby W 11-11 | 6 | 8 | 3 | 3 | 3 | 3 |
| Bird | 3 | 4 | 2 | 2 | 0 | 1 |

Save-Bird (11). HBP-By Busby (Hendrick). WP-Busby. Balk-Bird. T-2:42. A-18,047.

## Unitas Sues Colts

BALTIMORE (AP) — Johnny Unitas, benched and then traded by the Baltimore Colts, sued his old National Footbal League team for $725,000 Tuesday on charges of a malicious breach of contract.

## Baseball Standings

### American League

| East | W | L | Pct. | GB |
|---|---|---|---|---|
| Detroit | 66 | 52 | .559 | — |
| Baltimore | 63 | 52 | .548 | 1½ |
| New York | 66 | 56 | .541 | 2 |
| Boston | 62 | 56 | .525 | 4 |
| Milwaukee | 58 | 59 | .496 | 7½ |
| Cleveland | 47 | 72 | .395 | 19½ |
| **West** | | | | |
| Kansas City | 69 | 51 | .575 | — |
| Oakland | 68 | 51 | .571 | ½ |
| Chicago | 58 | 62 | .483 | 11 |
| Minnesota | 56 | 60 | .483 | 11 |
| California | 53 | 63 | .457 | 14 |
| Texas | 42 | 74 | .362 | 25 |

**Results**

New York 7, California 2
Oakland 1, Boston 0
Kansas City 8, Cleveland 5
Milwaukee 5, Chicago 4
Baltimore at Texas
Detroit at Minnesota

**Wednesday's Probable Pitchers**
**All Times Eastern Daylight**

Baltimore (McNally 10-13) at Texas (Bibby 6-6), 9 p.m.
Cleveland (Timmerman 6-3) at Kansas City (Fitzmorris 4-0), 8:30 p.m.
Detroit (Lolich 12-7) at Minnesota (Decker 7-5), 9 p.m.
Chicago (Wood 20-17) at Milwaukee (Bell 9-8), 8:30 p.m.
California (Barber 1-2) at New York (Stottlemyre (12-10), 2 p.m.
Oakland (Blue 12-7) at Boston (Curtis 11-9), 1:30 p.m.

### National League

| East | W | L | Pct. | GB |
|---|---|---|---|---|
| St. Louis | 62 | 58 | .517 | — |
| Pittsburgh | 57 | 59 | .491 | 3 |
| Montreal | 57 | 60 | .487 | 3½ |
| Chicago | 56 | 62 | .475 | 5 |
| Philadelphia | 54 | 63 | .462 | 6½ |
| New York | 52 | 64 | .448 | 8 |
| **West** | | | | |
| Los Angeles | 74 | 45 | .622 | — |
| Cincinnati | 73 | 48 | .603 | 2 |
| San Francisco | 64 | 52 | .552 | 8½ |
| Houston | 63 | 59 | .516 | 12½ |
| Atlanta | 57 | 65 | .467 | 18½ |
| San Diego | 42 | 76 | .356 | 31½ |

**Results**

Atlanta 6, Chicago 2
Cincinnati 5, Pittsburgh 4
St. Louis 9, Houston 5
New York at San Diego
Montreal at Los Angeles
Philadelphia at San Francisco

**Wednesday's Probable Pitchers**
**All Times Eastern Daylight**

Cincinnati (Billingham 15-8) at Pittsburgh (Ellis 11-10), 8:05 p.m.
Atlanta (Harrison 7-4) at Chicago (Hooton 9-11), 2:30 p.m.
Houston (Reuss 12-8) at St. Louis (Wise 13-7), 9 p.m.
Montreal (McAnally 7-6) at Los Angeles (Sutton 14-7), 11 p.m.
New York (Seaver 15-6) at San Diego (Arlin 7-10), 10:30 p.m.
Philadelphia (Twitchell 11-4) at San Francisco (Marichal 9-8), 3:15 p.m.

## Sports Menu

**Wednesday**

**HORSE RACING** — State Fairgrounds, Lincoln, 4:30 p.m.
**BASEBALL** — American Association: Evansville at Omaha Royals, Rosenblatt Stadium, 7:30 p.m.; Nebraska State American Legion Junior Tournament at Columbus, 8 p.m.

**Thursday**

**HORSE RACING** — State Fairgrounds, Lincoln, 4:30 p.m.
**BASEBALL** — American Association: Evansville at Omaha Royals, Rosenblatt Stadium, 7:30 p.m.

**Friday**

**HORSE RACING** — State Fairgrounds, Lincoln, 4:30 p.m.
**BASEBALL** — American Association, Iowa at Omaha Royals, Rosenblatt Stadium, 7:30 p.m.
**BASKETBALL** — High School All-Star Game, Pershing Auditorium, 8 p.m.

## Smith Finishes At Youth Classic

Westfield Center, Ohio — Doug Smith of Lincoln finished among the top thirty Tuesday in the final round of the Insurance Youth Golf Classic at the Westfield Country Club.

Smith carded a 79 in the final round to finish with a total of 165.

Rod Funseth tallied a 133 total for the tournament to take the pro division championship.

## Qualifying Test Won By Borner

State Champion Charlie Borner won the sectional qualifying round of the U.S. Amateur Golf Championships Tuesday at Lincoln Country Club with a three-over-par 71-76—147.

Norfolk's Don Bridge was second with a 80-74—154, Lincoln's Sam Beechner was third at 74-82—156, Grand Island's Del Ryder fourth at 75-82—157, Stillwater, Okla.'s, Mark Winstrom next at 79-86—165, Hooper's Fred Gacek had a 81-88—169 and Millard's Tom Sieckman withdrew after shooting a 79.

Borner will now participate in the U.S. Amateur Championships Aug. 28 through Sept. 2 at Inverness Club, Toledo, Ohio. Only Borner qualified from the Nebraska sectional.

## Royals' Wives To Play

Omaha — The wives of the Omaha Royals will face their husbands in a three-inning softball game at 6:30 p.m. Saturday at Rosenblatt Stadium prior to the Royals' game with the Iowa Oaks, which is set for 7:30.

## Ticket Miss Provides Joy To Priscilla

You can't fool your old Aunt Priscilla twice.

After I watched that speedy Ticket Miss win a couple of days

**Aunt Priscilla Wins $5.00**

ago, I knew that little cutie would win for me.

She did, in Tuesday's fifth race, and paid $9. I was so happy as I cashed my ticket that I bought a box of popcorn.

Despite losing $2 on Gray Pine, I still made $5.00. That boosted my $108 spree fund to $71.80.

Wednesday, I'm going to put my $2 win tickets on Real Nova in the sixth and Old Caliph in the eighth.

# Major League Box Scores

## Tuesday

### American League

**BALTIMORE vs TEXAS**

| BALTIMORE | ab | r | h | bi | TEXAS | ab | r | h | bi |
|---|---|---|---|---|---|---|---|---|---|
| Bumbry rf | 4 | 2 | 2 | 0 | DNelson 2b | 5 | 0 | 1 | 1 |
| Blair cf | 1 | 0 | 1 | 0 | Buttner rf | 4 | 1 | 1 | 0 |
| Coggins cf | 5 | 3 | 3 | 2 | Harris cf | 0 | 0 | 0 | 0 |
| TDavis dh | 6 | 1 | 3 | 3 | Spencer 1b | 5 | 2 | 3 | 0 |
| JPowell 1b | 4 | 2 | 1 | 1 | AJohnsn dh | 4 | 0 | 2 | 1 |
| Baylor lf | 5 | 2 | 5 | 4 | Sudakis 3b | 5 | 2 | 1 | 1 |
| BRobinsn 3b | 6 | 0 | 1 | 1 | Burroughs lf | 4 | 2 | 2 | 2 |
| EWilliams c | 4 | 0 | 0 | 1 | Billings c | 4 | 2 | 1 | 0 |
| Grich 2b | 2 | 1 | 0 | 0 | Grieve cf | 5 | 0 | 2 | 1 |
| Belanger ss | 4 | 1 | 1 | 0 | Mason ss | 2 | 1 | 1 | 2 |
| Alexandr p | 0 | 0 | 0 | 0 | Harrah ph | 1 | 0 | 0 | 0 |
| Jefferson p | 0 | 0 | 0 | 0 | Siebert p | 0 | 0 | 0 | 0 |
| BReynlds p | 0 | 0 | 0 | 0 | JBrown p | 0 | 0 | 0 | 0 |
| GJackson p | 0 | 0 | 0 | 0 | Durham p | 0 | 0 | 0 | 0 |
| | | | | | Gogliwski p | 0 | 0 | 0 | 0 |
| Total | 41 | 12 | 17 | 12 | Total | 39 | 10 | 14 | 8 |

| | |
|---|---|
| Baltimore | 331 011 300—12 |
| Texas | 011 041 300—10 |

E—Buttner, Belanger, Billings, Bumbry. B Reynolds. DP—Baltimore 1, Texas 2. LOB—Baltimore 12, Texas 8. 2B—Grieve, Baylor 2, Belanger, Coggins, Burroughs, Bumbry, J Powell. HR—Baylor (6), Mason (3). SB—Grich, Bumbry, Blair. S—Belanger. SF—Mason, Burroughs. E Williams.

| | IP | H | R | ER | BB | SO |
|---|---|---|---|---|---|---|
| Alexander | 4 1-3 | 10 | 6 | 4 | 1 | 1 |
| Jefferson | 2 | 3 | 4 | 4 | 1 | 0 |
| B Reynolds | 1-3 | 1 | 0 | 0 | 1 | 0 |
| G Jackson (W,6-0) | 2 1-3 | 0 | 0 | 0 | 1 | 2 |
| Siebert (L,6-10) | 2 | 5 | 6 | 6 | 2 | 0 |
| JBrown | 3 | 6 | 2 | 2 | 3 | 3 |
| Durham | 1 1-3 | 5 | 4 | 4 | 1 | 0 |
| Gogolewski | 2 2-3 | 1 | 0 | 0 | 2 | 1 |

WP—Siebert. T—3:20. A—5,261.

### Twins 12, Tigers 1

| Detroit | ab | r | h | bi | Minnesota | ab | r | h | bi |
|---|---|---|---|---|---|---|---|---|---|
| Northrup rf | 5 | 0 | 2 | 0 | Terrell ss | 5 | 1 | 1 | 0 |
| Stanley cf | 4 | 0 | 1 | 0 | Carew 2b | 6 | 1 | 5 | 3 |
| Sharon cf | 1 | 0 | 0 | 0 | Monzon 2b | 0 | 0 | 0 | 0 |
| GBrown dh | 4 | 0 | 1 | 0 | Oliva dh | 3 | 0 | 1 | 0 |
| Horton lf | 4 | 1 | 2 | 0 | Adams dh | 0 | 1 | 0 | 0 |
| IBrown lf | 0 | 0 | 0 | 0 | Darwin rf | 5 | 2 | 2 | 2 |
| McAuliffe 2b | 4 | 0 | 2 | 0 | Braun 3b | 4 | 1 | 2 | 1 |
| Taylor 2b | 0 | 0 | 0 | 0 | Brye cf | 5 | 1 | 1 | 0 |
| Freehan c | 3 | 0 | 1 | 0 | Holt 1b | 5 | 2 | 4 | 3 |
| Veryzer ss | 1 | 0 | 1 | 1 | Roof c | 4 | 1 | 1 | 1 |
| Cash 1b | 4 | 0 | 1 | 0 | Hisle lf | 5 | 2 | 2 | 2 |
| Rodriguz 3b | 4 | 0 | 1 | 0 | Goltz p | 0 | 0 | 0 | 0 |
| Brinkman ss | 2 | 0 | 0 | 0 | | | | | |
| Sims c | 2 | 0 | 0 | 0 | | | | | |
| Coleman p | 0 | 0 | 0 | 0 | | | | | |
| Miller p | 0 | 0 | 0 | 0 | | | | | |
| Farmer p | 0 | 0 | 0 | 0 | | | | | |
| Totals | 38 | 1 | 12 | 1 | Totals | 42 | 12 | 19 | 12 |

| | |
|---|---|
| Detroit | 000 000 010— 1 |
| Minnesota | 300 004 05x—12 |

E—Rodriguez. DP—Minnesota 1. LOB—Detroit 10, Minnesota 13. 2B—Freehan, Carew. Holt 2. Hisle. SB—Terrell, Carew. SF—Darwin.

| | ip | h | r | er | bb | so |
|---|---|---|---|---|---|---|
| Coleman L,18-10 | 5 | 11 | 7 | 6 | 1 | 3 |
| Miller | 1 | 1 | 0 | 0 | 2 | 1 |
| Farmer | 2 | 7 | 5 | 5 | 3 | 3 |
| Goltz W,4-1 | 9 | 12 | 1 | 1 | 0 | 8 |

Coleman pitched to four batters in 6th.
WP—Coleman.
T—2:52. A—15,214.

### Brewers 5, White Sox 4

| Chicago | ab | r | h | bi | Milwaukee | ab | r | h | bi |
|---|---|---|---|---|---|---|---|---|---|
| Jeter cf | 5 | 0 | 1 | 0 | Money 3b | 5 | 0 | 2 | 0 |
| Kelly rf | 5 | 0 | 2 | 1 | Coluccio rf | 4 | 0 | 0 | 0 |
| Hairston 1b | 4 | 2 | 2 | 0 | DMay cf | 5 | 0 | 2 | 0 |
| Melton 3b | 5 | 1 | 2 | 1 | Scott 1b | 5 | 1 | 1 | 1 |
| CMay dh | 5 | 0 | 1 | 0 | Porter c | 3 | 2 | 1 | 0 |
| Muser 1b | 4 | 0 | 2 | 2 | Briggs lf | 3 | 1 | 1 | 0 |
| Dent 2b | 0 | 0 | 0 | 0 | Brown dh | 4 | 1 | 4 | 2 |
| Sharp ph | 1 | 0 | 0 | 0 | Mitchell pr | 0 | 0 | 0 | 0 |
| Alvarado 2b | 0 | 0 | 0 | 0 | TJohnson ss | 2 | 0 | 0 | 1 |
| Orta 2b | 3 | 0 | 0 | 0 | Garcia 2b | 3 | 0 | 0 | 0 |
| Downing lf | 4 | 0 | 0 | 0 | Parsons p | 0 | 0 | 0 | 0 |
| Herrmann c | 4 | 0 | 2 | 0 | Short p | 0 | 0 | 0 | 0 |
| Leon ss | 2 | 1 | 0 | 0 | EdRodrigz p | 0 | 0 | 0 | 0 |
| Stone p | 0 | 0 | 0 | 0 | | | | | |
| Acosta p | 0 | 0 | 0 | 0 | | | | | |
| Totals | 38 | 4 | 12 | 4 | Totals | 34 | 5 | 11 | 4 |

One out when winning run scored.

| | |
|---|---|
| Chicago | 000 102 001— 4 |
| Milwaukee | 010 102 001— 5 |

E—D.May. LOB—Chicago 11, Milwaukee 10. 2B—Hairston, Melton, Brown. HR—Scott (17). SB—Kelly (7), Sanders (7). S—Rodriguez. SF—Porter.

| | ip | h | r | er | bb | so |
|---|---|---|---|---|---|---|
| Stone | 5 | 7 | 4 | 4 | 2 | 4 |
| Acosta L,7-3 | 3 1-3 | 4 | 1 | 1 | 1 | 1 |
| Parsons | 5 1-3 | 8 | 3 | 3 | 0 | 5 |
| Short | 2 2-3 | 3 | 1 | 1 | 2 | 2 |
| Ed Rodriguez W,5-3 | 1 | 1 | 0 | 0 | 1 | 0 |

Stone pitched to 2 batters in 6th; Short pitched to 2 batters in 9th.
HBP—by Stone (Colucci).
T—3:03. A—18,944.

### Yankees 7, Angels 2

| CALIFORNIA | ab | r | h | bi | NEW YORK | ab | r | h | bi |
|---|---|---|---|---|---|---|---|---|---|
| Pinson cf | 4 | 0 | 1 | 0 | Clarke 2b | 5 | 0 | 3 | 0 |
| Meoli ss | 4 | 1 | 2 | 0 | MAlou 1b | 4 | 1 | 1 | 0 |
| FRobnsn dh | 4 | 1 | 1 | 0 | White lf | 4 | 0 | 0 | 0 |
| ROliver 3b | 3 | 0 | 0 | 1 | Murcer cf | 4 | 2 | 0 | 0 |
| Epstein 1b | 4 | 0 | 1 | 1 | Munson c | 4 | 0 | 2 | 1 |
| Schobin rf | 4 | 0 | 2 | 0 | GNettles 3b | 4 | 1 | 2 | 3 |
| McCraw lf | 3 | 0 | 1 | 0 | Hartdth | 4 | 1 | 1 | 0 |
| Torborg c | 2 | 0 | 0 | 0 | FAlou rf | 4 | 1 | 1 | 1 |
| Alomar 2b | 3 | 0 | 0 | 0 | Michael ss | 4 | 1 | 2 | 1 |
| CWright p | 0 | 0 | 0 | 0 | Dobson p | 0 | 0 | 0 | 0 |
| NRyan p | 0 | 0 | 0 | 0 | McDaniel p | 0 | 0 | 0 | 0 |
| Total | 31 | 2 | 8 | 2 | Total | 37 | 7 | 12 | 6 |

| | |
|---|---|
| California | 000 002 000— 2 |
| New York | 200 000 05x— 7 |

E—Alomar. DP—New York 2. LOB—California 5, New York 8. 2B—Clarke 2, F Robinson, Munson, F Alou. 3B—Hart. HR—G Nettles (17). SB—Murcer. S—Torborg. SF—R Oliver.

| | IP | H | R | ER | BB | SO |
|---|---|---|---|---|---|---|
| C Wright (L,8-17) | 7 2-3 | 9 | 5 | 2 | 1 | 0 |
| N Ryan | 1 1-3 | 3 | 2 | 2 | 1 | 0 |
| Dobson | 6 1-3 | 7 | 2 | 2 | 1 | 3 |
| McDaniel (W,11-3) | 2 2-3 | 1 | 0 | 0 | 0 | 2 |

WP—N Ryan. T—2:14. A—14,098.

### MEN'S SOFTBALL

Lincoln Transportation 11, Maries Tavern 4; 12th St. Garage 18, Security Mutual 1; TV Transmission 8-7, Mass. Mutual 4-2; Colonel Sanders 12, Lutheran Mutual 7.

### National League

| Houston | ab | r | h | bi | St. Louis | ab | r | h | bi |
|---|---|---|---|---|---|---|---|---|---|
| Wynn rf | 2 | 0 | 0 | 0 | Brock lf | 5 | 1 | 2 | 1 |
| Metzger ss | 5 | 0 | 1 | 2 | Sizemore 2b | 3 | 2 | 0 | 0 |
| Cedeno cf | 5 | 0 | 1 | 0 | Carbo rf | 4 | 2 | 2 | 2 |
| Watson lf | 2 | 1 | 1 | 0 | Simmons c | 5 | 1 | 3 | 2 |
| Rader 3b | 5 | 0 | 0 | 0 | Torre 3b | 3 | 1 | 1 | 2 |
| May 1b | 4 | 2 | 2 | 1 | JCruz cf | 2 | 0 | 0 | 0 |
| Dierker p | 0 | 0 | 0 | 0 | Melendez cf | 0 | 0 | 0 | 0 |
| Edwards c | 3 | 1 | 1 | 1 | Reitz 3b | 2 | 0 | 0 | 0 |
| Helms 2b | 4 | 1 | 1 | 0 | McCarver 1b | 2 | 0 | 1 | 1 |
| Richard p | 3 | 0 | 0 | 0 | Tyson ss | 4 | 1 | 2 | 1 |
| Pizarro p | 0 | 0 | 0 | 0 | Foster p | 1 | 0 | 0 | 0 |
| Forsch p | 0 | 0 | 0 | 0 | Pena p | 0 | 0 | 0 | 0 |
| Crawford p | 0 | 0 | 0 | 0 | McBride ph | 2 | 1 | 1 | 0 |
| Agee lf | 1 | 0 | 0 | 0 | Segui p | 1 | 0 | 0 | 0 |
| Totals | 34 | 5 | 7 | 4 | Totals | 34 | 9 | 12 | 9 |

| | |
|---|---|
| Houston | 010 004 000— 5 |
| St. Louis | 000 005 40x— 9 |

E—Sizemore. DP—Houston 1. LOB—Houston 9, St. Louis 8. 2B—May, Helms, Carbo, Torre. 3B—May. SB—Cedeno, Edwards, May, Torre, Brock.

| | ip | h | r | er | bb | so |
|---|---|---|---|---|---|---|
| Richard | 5 | 4 | 4 | 4 | 3 | 4 |
| Pizarro | 0 | 2 | 1 | 1 | 0 | 0 |
| Forsch L,9-10 | 1 1-3 | 4 | 4 | 4 | 2 | 0 |
| Crawford | 0 | 1 | 0 | 0 | 1 | 0 |
| Dierker | 1 2-3 | 1 | 0 | 0 | 1 | 1 |
| Foster | 5 2-3 | 7 | 5 | 5 | 5 | 1 |
| Pena | 1-3 | 0 | 0 | 0 | 0 | 0 |
| Segui W,5-3 | 3 | 0 | 0 | 0 | 2 | 2 |

Pizarro pitched to two batters in 6th; Crawford pitched to two batters in 7th.
T—2:43. A—18,221.

| New York | ab | r | h | bi | San Diego | ab | r | h | bi |
|---|---|---|---|---|---|---|---|---|---|
| Garrett 3b | 5 | 0 | 0 | 0 | JMorales cf | 5 | 1 | 1 | 0 |
| Millan 2b | 4 | 0 | 1 | 0 | Thomas ss | 4 | 1 | 1 | 0 |
| Mays 1b | 3 | 0 | 1 | 0 | Roberts 3b | 3 | 1 | 1 | 0 |
| CJones rf | 4 | 0 | 0 | 0 | Colbert 1b | 4 | 2 | 2 | 3 |
| Milner lf | 3 | 0 | 0 | 0 | Murrell 1b | 0 | 0 | 0 | 0 |
| Hahn cf | 4 | 0 | 3 | 0 | Gaston rf | 4 | 2 | 3 | 2 |
| Grote c | 4 | 0 | 2 | 0 | Kendall c | 3 | 1 | 2 | 0 |
| Martinez ss | 3 | 0 | 1 | 0 | Winfield lf | 4 | 1 | 2 | 4 |
| Koosman p | 2 | 0 | 0 | 0 | RMorales 2b | 4 | 0 | 0 | 0 |
| Strohmayr p | 0 | 0 | 0 | 0 | RJones p | 4 | 0 | 0 | 0 |
| Beachmp ph | 1 | 0 | 0 | 0 | | | | | |
| Capra p | 0 | 0 | 0 | 0 | | | | | |
| Dyer ph | 1 | 0 | 0 | 0 | | | | | |
| Totals | 34 | 0 | 8 | 0 | Totals | 35 | 9 | 12 | 9 |

| | |
|---|---|
| New York | 000 000 000— 0 |
| San Diego | 100 260 00x— 9 |

DP—San Diego 1. LOB—New York 10, San Diego 5.
2B—Gaston, Colbert. HR—Colbert (13), Winfield (3). S—Thomas.

| | ip | h | r | er | bb | so |
|---|---|---|---|---|---|---|
| Koosman L,8-14 | 4 | 9 | 6 | 6 | 1 | 3 |
| Strohmayer | 2 | 2 | 3 | 3 | 1 | 1 |
| Capra | 2 | 1 | 0 | 0 | 0 | 2 |
| R Jones W,3-3 | 9 | 8 | 0 | 0 | 3 | 5 |

Koosman pitched to three batters in 5th.
T—1:53. A—3,969.

### Reds 5, Pirates 4

| CINCINNATI | ab | r | h | bi | PITTSBURGH | ab | r | h | bi |
|---|---|---|---|---|---|---|---|---|---|
| Rose lf | 4 | 1 | 2 | 1 | Clines cf | 4 | 0 | 0 | 0 |
| Morgan 2b | 4 | 1 | 1 | 0 | Cash 3b | 4 | 0 | 0 | 0 |
| Driessen 3b | 4 | 0 | 1 | 1 | MMay ph | 1 | 0 | 0 | 0 |
| Menke 3b | 1 | 0 | 0 | 0 | AOliver 1b | 4 | 0 | 1 | 0 |
| TPerez 1b | 4 | 1 | 2 | 2 | Stargell lf | 4 | 0 | 0 | 0 |
| Bench rf | 4 | 3 | 0 | 0 | Zisk rf | 4 | 1 | 2 | 0 |
| Geronimo cf | 0 | 1 | 0 | 0 | Sanguilln c | 4 | 1 | 2 | 1 |
| Kosco cf | 4 | 1 | 1 | 1 | Stennett 2b | 3 | 2 | 1 | 0 |
| Plummr c | 2 | 0 | 0 | 0 | Maxvill ss | 3 | 0 | 3 | 0 |
| Chaney ss | 4 | 0 | 0 | 0 | Rooker p | 2 | 0 | 0 | 0 |
| Grimsley p | 3 | 0 | 0 | 0 | BRobrtsn ph | 0 | 0 | 0 | 0 |
| Carroll p | 0 | 0 | 0 | 0 | Hebner ph | 1 | 0 | 1 | 1 |
| Gagliano ph | 1 | 0 | 1 | 0 | RHnandz p | 0 | 0 | 0 | 0 |
| Gullett pr | 0 | 0 | 0 | 0 | Giusti p | 0 | 0 | 0 | 0 |
| Borbon p | 0 | 0 | 0 | 0 | Alley ph | 1 | 0 | 0 | 0 |
| Hall p | 0 | 0 | 0 | 0 | | | | | |
| Total | 35 | 5 | 11 | 5 | Total | 35 | 4 | 10 | 2 |

| | |
|---|---|
| Cincinnati | 200 001 002— 5 |
| Pittsburgh | 010 000 201— 4 |

E—Stargell, Morgan. DP—Cincinnati 1, Pittsburgh 1. LOB—Cincinnati 7, Pittsburgh 7. 2B—Zisk, Bench. 3B—Maxvill. HR—T. Perez 21. SB—Morgan. S—Maxvill, Plummer.

| | IP | H | R | ER | BB | SO |
|---|---|---|---|---|---|---|
| Grimsley | 6 1-3 | 6 | 3 | 3 | 2 | 1 |
| Carroll (W,4-6) | 1 2-3 | 2 | 0 | 0 | 0 | 0 |
| Borbon | 2-3 | 2 | 1 | 1 | 0 | 1 |
| Hall | 1-3 | 0 | 0 | 0 | 0 | 0 |
| Rooker | 7 | 7 | 3 | 3 | 2 | 9 |
| RHnandz (L,4-3) | 1 2-3 | 4 | 2 | 2 | 1 | 1 |
| Giusti | 1-3 | 0 | 0 | 0 | 0 | 0 |

Save—Hall (7). PB—Plummer 2. T—2:27. A—17,841.

### Braves 6, Cubs 2

| ATLANTA | ab | r | h | bi | CHICAGO | ab | r | h | bi |
|---|---|---|---|---|---|---|---|---|---|
| Garr rf | 5 | 0 | 1 | 1 | Monday cf | 3 | 0 | 0 | 0 |
| SJackson ss | 4 | 1 | 1 | 0 | Cardenal rf | 4 | 0 | 1 | 0 |
| Evans 3b | 4 | 2 | 2 | 1 | BWilliams lf | 4 | 1 | 1 | 0 |
| HAaron lf | 2 | 1 | 0 | 1 | Santo 3b | 4 | 1 | 2 | 1 |
| MPerez ss | 1 | 0 | 0 | 0 | Bourque 1b | 4 | 0 | 2 | 0 |
| Baker cf | 3 | 1 | 1 | 1 | Hundley c | 4 | 0 | 0 | 1 |
| DaJohnsn 2b | 3 | 0 | 0 | 0 | Popovich 2b | 2 | 0 | 0 | 0 |
| Lum 1b | 4 | 1 | 3 | 2 | Hooton p | 0 | 0 | 0 | 0 |
| Dietz c | 3 | 0 | 0 | 0 | Hiser ph | 1 | 0 | 0 | 0 |
| Morton p | 4 | 0 | 0 | 0 | LaRoche p | 0 | 0 | 0 | 0 |
| | | | | | Carty ph | 1 | 0 | 0 | 0 |
| | | | | | Kessinger ss | 4 | 0 | 0 | 0 |
| | | | | | Jenkins p | 1 | 0 | 0 | 0 |
| | | | | | Rosello 2b | 2 | 0 | 0 | 0 |
| Total | 33 | 6 | 8 | 6 | Total | 34 | 2 | 6 | 2 |

| | |
|---|---|
| Atlanta | 110 030 001— 6 |
| Chicago | 000 100 010— 2 |

E—DaJohnson. LOB—Atlanta 7, Chicago 6. 2B—Lum, Garr, Santo. HR—Evans (33). SB—Evans. S—Dietz. SF—H Aaron.

| | IP | H | R | ER | BB | SO |
|---|---|---|---|---|---|---|
| Morton (W,10-9) | 9 | 6 | 2 | 1 | 1 | 3 |
| Jenkins (L,10-12) | 4 1-3 | 7 | 5 | 5 | 5 | 4 |
| Hooton | 2 2-3 | 0 | 0 | 0 | 0 | 2 |
| LaRoche | 2 | 1 | 1 | 1 | 0 | 1 |

PB—Dietz. T—2:27. A—24,553.

## Monday

### National League

### Padres 3, Mets 2

| New York | ab | r | h | bi | San Diego | ab | r | h | bi |
|---|---|---|---|---|---|---|---|---|---|
| Hahn cf | 3 | 0 | 0 | 0 | JMorales cf | 4 | 0 | 3 | 0 |
| Millan 2b | 2 | 0 | 0 | 0 | Thomas ss | 4 | 0 | 2 | 2 |
| Staub rf | 4 | 0 | 0 | 0 | Roberts 3b | 4 | 0 | 0 | 0 |
| Milner lb | 4 | 1 | 1 | 0 | Colbert 1b | 4 | 0 | 0 | 0 |
| CJones lf | 4 | 0 | 2 | 0 | Gaston rf | 4 | 0 | 1 | 0 |
| Garrett ss | 4 | 0 | 2 | 0 | Kendall c | 4 | 0 | 1 | 0 |
| Boswell 3b | 3 | 0 | 0 | 0 | Anderson pr | 0 | 1 | 0 | 0 |
| Ostrosser ss | 0 | 0 | 0 | 0 | Winfield lf | 4 | 1 | 1 | 0 |
| Grote c | 4 | 0 | 0 | 1 | RMorales 2b | 3 | 0 | 1 | 1 |
| Matlack p | 2 | 1 | 0 | 0 | Greif p | 0 | 0 | 0 | 0 |
| | | | | | Corkins p | 2 | 1 | 1 | 0 |
| | | | | | Caldwell p | 0 | 0 | 0 | 0 |
| | | | | | Murrell ph | 1 | 0 | 0 | 0 |
| Totals | 30 | 2 | 5 | 1 | Totals | 34 | 3 | 10 | 3 |

two outs when winning run scored

| | |
|---|---|
| New York | 000 010 010— 2 |
| San Diego | 000 010 002— 3 |

E—CJones, Thomas. DP—New York 1, San Diego 1. LOB—New York 6, San Diego 9.
2B—CJones, Gaston, Thomas. S—Hahn, Caldwell. SF—RMorales.

| | ip | h | r | er | bb | so |
|---|---|---|---|---|---|---|
| Matlack L,9-15 | 8 2-3 | 10 | 3 | 3 | 2 | 10 |
| Greif | 2-3 | 0 | 0 | 0 | 0 | 0 |
| Corkins | 5 1-3 | 2 | 1 | 1 | 1 | 3 |
| Caldwell W,5-13 | 3 | 3 | 1 | 0 | 2 | 1 |

HBP—by Corkins (Millan). WP—Caldwell.
T—2:17. A—2,440.

### Dodgers 8, Expos 6

| Montreal | ab | r | h | bi | Los Angeles | ab | r | h | bi |
|---|---|---|---|---|---|---|---|---|---|
| Woods cf | 3 | 1 | 0 | 0 | Lopes 2b | 0 | 0 | 0 | 0 |
| Bailey 3b | 4 | 1 | 0 | 0 | Lacey 2b | 4 | 2 | 2 | 1 |
| Breeden 1b | 5 | 2 | 2 | 1 | Buckner lf | 3 | 1 | 1 | 0 |
| Singleton rf | 5 | 1 | 3 | 4 | Davis cf | 4 | 0 | 0 | 0 |
| Fairly lf | 4 | 0 | 1 | 0 | Garvey 1b | 3 | 1 | 0 | 0 |
| Boccabella c | 3 | 0 | 1 | 0 | Crawford rf | 4 | 1 | 2 | 4 |
| Foli ss | 4 | 0 | 2 | 0 | Ferguson c | 3 | 1 | 1 | 0 |
| Frias 2b | 3 | 0 | 1 | 0 | Cey 3b | 3 | 0 | 0 | 0 |
| Torrez p | 0 | 0 | 0 | 0 | Russell ss | 2 | 2 | 2 | 0 |
| Renko ph | 1 | 0 | 1 | 0 | Osteen p | 3 | 0 | 1 | 1 |
| Jarvis p | 0 | 0 | 0 | 0 | Brewer p | 0 | 0 | 0 | 0 |
| Mangual ph | 1 | 0 | 0 | 0 | | | | | |
| Stoneman p | 0 | 0 | 0 | 0 | | | | | |
| Day ph | 1 | 0 | 0 | 0 | | | | | |
| Scott p | 0 | 0 | 0 | 0 | | | | | |
| Totals | 34 | 5 | 11 | 5 | Totals | 29 | 8 | 9 | 6 |

| | |
|---|---|
| Montreal | 300 000 011— 5 |
| Los Angeles | 110 120 21x— 8 |

E—Frias. DP—Montreal 1, Los Angeles 1. LOB—Montreal 9, Los Angeles 7.
2B—Frias, Singleton, Crawford. HR—Singleton (21), Breeden (10), Crawford (10). SB—Buckner. S—Torrez, Woods, Buckner, Brewer.

| | ip | h | r | er | bb | so |
|---|---|---|---|---|---|---|
| Torrez | 4 | 2 | 3 | 3 | 5 | 1 |
| Jarvis L,2-1 | 2 | 3 | 2 | 2 | 0 | 1 |
| Stoneman | 1 | 2 | 2 | 1 | 2 | 0 |
| Scott | 1 | 2 | 1 | 1 | 0 | 0 |
| Osteen W,14-5 | 7 | 10 | 4 | 4 | 2 | 2 |
| Brewer | 2 | 1 | 1 | 1 | 2 | 2 |

Osteen pitched to 3 batters in 8th.
Save—Brewer (16). HBP—By Torrez (Lopes); By Osteen (Fairly).
WP—Brewer.
T—2:28. A—21,437.

### Alley Action

**Senior Ladies' 175 Games, 500 Series**

At Hollywood — Marie Walton, 180, 195; Bettie Underwood, 177, 503; Edith Christensen, 180; Evelyn Kreick, 208; Opal Tinggarrd, 189.

**Senior Men's 200 Games, 525 Series**

At Hollywood — Dave Scheafer, 548; Clem Bottorff, 537; Del Barnes, 204; Ray Bauman, 201, 531; Joe Brown, 202; Ed Gable, 553; Harry Arden, 227, 565; Roy Mills, 529; Pete Lutzi, 525; Merl Sutton, 536; Henry Knaub, 200; Haral Wilson, 202.

### GAL'S SOFTBALL

Jenny's Beauty 38, Aid Insurance 30; National Data 25, Animal Crackers 14; White Caps 9, Nite Before 21; Dorsey Lab 24, Lincoln Tel. and Tel. 3; Dorsey 20, ISCO 11; Dingbats 21, Norden 2; Aid Insurance 46, IOF 6; Ma Donna 11, Ben's Broads 4, Paul's Amateurs 23, GIPS 8, Shakey's Pizza 23, Molzer Music 11, CEA 24, Farmers Mutual 11, White Caps 18, Midwest 16, Notifier 24, Natl. Life of Vermont 5.

### Oilers Hire Woolley

KERRVILLE, Tex. (UPI) — Joe Woolley, fired as head coach at Galveston Ball High School because he altered the transcripts of two Oklahoma freshmen, Tuesday was named an assistant coach of the Houston Oilers.

### *American Association*

**Eastern Division**

| | W | L | Pct. | GB |
|---|---|---|---|---|
| Iowa | 73 | 42 | .635 | |
| Indianapolis | 65 | 49 | .570 | 7½ |
| Omaha | 53 | 60 | .469 | 19 |
| Evansville | 51 | 64 | .443 | 22 |
| **Western Division** | | | | |
| Wichita | 60 | 56 | .417 | |
| Denver | 54 | 61 | .370 | 5½ |
| Tulsa | 52 | 62 | .456 | 7 |
| Okla. City | 49 | 63 | .438 | 9 |

### *Nebraska Trio Wins At National Rodeo*

Ogden Utah (AP) — Three Nebraskans won events here Tuesday in the National High School Rodeo to put their state in contention for the team title.

The three were Miles Hare in bareback riding with 59 points, Rosey Palser in breakway roping at :04.7 and Cheryl White in barrel racing at :17.0.

### North Platte Wins Midget Legion Crown

Ralston (UPI) — North Platte scored a 4-2 victory over Grand Island Monday night to take the championship of the Nebraska Midget American Legion Baseball Tourney here at Orval Smith field.

Randy Weigel's two-run homer in the last of the sixth gave the Platters the winning edge. Weigel's blast sailed 340 feet over the left-center field fence.

Bill Hayes, who had hurled North Platte into the finals, pitched three and two-thirds innings of hitless relief to gain his second tourney victory.

# Coaches Praise Players

By The Associated Press

Individual standouts drew praise from coaches in both the North and South Shrine All-Star football camps Tuesday.

South Coach Don Johnson cited several players following practice sessions on the artificial turf at Lincoln.

He said offensive tackle Bob Parks of Fairbury and offensive center Mark Brooks of Lincoln Pius, who was injured earlier in the camp, both looked good during scrimmage.

Also drawing praise from the Omaha Westside mentor were Jim Mierendorf of Omaha Westside at defensive halfback and Steve Schulz of York at both offensive halfback and defensive cornerback.

The South stars went through two practice sessions Tuesday and then reveiwed films from Sunday's scrimmage.

North players will practice on the artifical turf at Lincoln Wednesday.

Coach Roger Higgins said Tuesday's drills concentrated on the passing game.

He said tackles Tom Davis of Omaha North and Larry Humphrey of Sidney "looked good" in practice.

Dave Romans, an eight-man football player from Fort Calhoun, also caught the coaches eye in the secondary.

Higgins also cited Rod Gales of North Platte at both running back and defensive halfback, and Dan Schultz of Battle Creek, a kicking specialist.

The two teams will meet in the annual Shrine benefit classic Saturday at Lincoln.

## Auto Racing

### Midwest Results

**First heat (10 laps)** — 1. Jay Sterns, Lincoln; 2. Tom Richards, David City; 3. Dave Kaut, Council Bluffs.

**Second heat (10)** — 1. Butch Lavicky, Bee; 2. Don Styskal, David City; 3. Stu Vavra, Milligan.

**Third heat (10)** — 1. Al Truax, Lincoln; 2. Jack Golder, Hooper; 3. Ardeen Bulier, Henderson.

**Fourth heat (10)** — 1. Gale Hevelone, Omaha; 2. Norm Bruner, David City; 3. Joe Wade, Lincoln.

**Trophy dash (6)** — 1. Sterns; 2. Styskal.

**Consolation (10)** — 1. Les Schaefer, Garland; 2. Jim Shoeman, Lincoln.

**B Feature (15)** — 1. Ed Bean, Council Bluffs; 2. Larry Rahe, Lincoln; 3. Dennis Pogge, Council Bluffs; 4. Don Carman.

**A Feature (25)** — 1. Sterns; 2. Lavicky; 3. Styskal; 4. Golder.

**First Hobby heat (10)** — 1. George Pettit, Lincoln; 2. Rod Merrill, Lincoln; 3. Jerry Saylor, Lincoln.

**Second hobby heat (10)** — 1. Stan Truksa, Lincoln; 2. Steve Price, Lincoln; 3. Dennis Harper, Lincoln.

**Hobby main (12)** — 1. Hap Terrell, Lincoln; 2. Saylor; 3. Terry Nickels, Lincoln; 4. Price.

### Game Director Picked

Former Alliance High School basketball coach Bob Morris has been named as the new director of the Nebraska Coaches Association All-Star Basketball Game.

Morris, who gave up his coaching job to become assistant principal of Waverly Junior-Senior High this fall, will be the third All-Star Director, following Lincoln Southeast's Wally McNaught and North Platte's Merle Bauer.

# Lincoln Horse Racing

### Tuesday's Results

**First race, purse $1,600, 3-year-old Nebraska-breds, $2,500 claiming, 6 furlongs, T — 1:14.2.**

Kimberly's Lady (Hancock) ..... 32.20 11.80 3.20
Bunny's Button (Bazer) ..... 4.00 2.40
K. Dee You (King) ..... 2.20
**Also ran:** Nice Old Lady, Little Miss Deb, Sadie's Grey, Dotted Wind, Noots Prize, Full O Jest, Kujula

**Second race, purse $1,600, 3-year-old & up Nebraska-breds, $1,500 claiming, 6 furlongs, T — 1:13.2.**

Jerrys Royal (Reeves) ..... 8.60 5.20 3.00
Ku Kim (Schoepf) ..... 5.80 3.40
Wooden Swan (Anderson) ..... 3.00
**Also ran:** Hiplock, Swell Pal, Bold Diamond, Petes Delight, Milk Pail, Bouncing Flaneur, Brown Rancher.

**Daily Double (6 & 4) — $222.00**

**Third race, purse $1,600, 2-year-old maiden colts & geldings, 6 furlongs, T — 1:14.1.**

Itemize (King) ..... 4.60 3.40 3.20
County Beam (Bazer) ..... 4.40 4.20
Jesta Honey (Collins) ..... 11.00
**Also ran:** Quiet Title, Hot Rod Rambler, Feed Tub, Peace Now, Slochum, Naugies Might, Charleydon.

**Fourth race, purse $1,600, 3-year-olds, $2,500 claiming, 5½ furlongs, T — 1:08.**

Funny Stone (Stauffer) ..... 7.20 4.00 3.00
Hidden Rex (Meier) ..... 3.60 2.80
Write Up (Switzer) ..... 2.60
**Also ran:** L. K. Ranch, Jeri Mae, Long Distance Call, Errards Moon, Yield Not.

**Fifth race, purse $1,800, 3-year-olds & up, $2,500 claiming, 6 furlongs, T — 1:12.3.**

Ticket Miss (Baxter) ..... 9.00 4.60 4.00
Mr. Jays Jet (Schoepf) ..... 3.00 2.80
Roman Tony (Meier) ..... 5.40
**Also ran:** Poduncin, Barnacle B., Windy Aint's It, Hackrein, Larry Lake, Hanson Guy, H Kay.

**Exacta (7 & 4) — $42.00**

**Sixth race, purse $1,800, 3-year-olds, $3,500 claiming, mile & 70 yards, T — 1:45 4-5.**

Sweet Forever (Cuddie) ..... 33.20 10.40 4.80
Tyde Tim (Switzer) ..... 5.40 3.40
Robb's Foy (Reeves) ..... 3.60
**Also ran:** Jestapet, Jim's Honor, Shouldabe Hasty, Darrin's Devil.

**Seventh race, purse $2,000, 3-year-olds, $6,000 claiming, 5½ furlongs, T — 1:07.**

Lizrally (Schoef) ..... 7.40 3.40 2.80
Artist Chance (Switzer) ..... 3.80 2.60
TV Delight (Rettele) ..... 3.60
**Also ran:** Lisa's Alone, Tune Along, Love's Request, Gray Pine.

**Eighth race, purse $1,700, 3-year-olds & up, $1,500 claiming, 1 1/8 miles, T — 1:55.**

Crystal Morn (Lintner) ..... 18.20 7.80 6.00
Bit Of Cheat (Ecoffey) ..... 3.00 2.60
Dazzler (Switzer) ..... 3.00
**Also ran:** Go Lively, Bradetta, Spunky Bill, Rusty Gray, Major Roberts, Shakedown, Precious Doe.

**Exacta (1 & 3) — $109.20**
**Attendance — 4,566.**
**Mutuel Handle — $225,707**

### North Selects Hansen, Potter

Wayne (UPI) — The North basketball squad training for the Coaches' All-Star Game in Lincoln Friday has elected Mark Hansen of Fremont and Paul Potter of Columbus as co-captains for the team.

Tuesday the squad held a morning practice session at Wayne State college and then took the afternoon off for recreational activities. They were hosted at a steak fry sponsored by the Wayne Chamber of Commerce.

Coach Aldie Johnson of Lincoln High said two-a-day workouts would be in effect the rest of the week, with the team going to Lincoln late Friday afternoon.

### Feature Races

**At Hawthorne**

| | | |

# Eisenhowers Visit Hardins In Lincoln

A pair of distinguished guests slipped in and out of Lincoln Monday almost unnoticed, it was revealed Tuesday.

President Nixon's daughter, Julie Eisenhower, and her husband, David, were in the Capital City for about 30 minutes, visiting with members of the Clifford Hardin family who were gathered at the Nebraska Center.

Julie Eisenhower and Mrs. Robert S. Milligan of Washington, D.C., the former Cynthia Hardin, became close friends while Mrs. Milligan's father, ex-University of Nebraska Chancellor Clifford Hardin, was Nixon's first secretary of agriculture.

In addition to Mrs. Milligan and her husband, others attending the Hardin reunion included Dr. and Mrs. Larry Wood, who have recently moved to Lincoln from the west coast. Mrs. Wood is the former Susan Hardin.

The Eisenhowers, who reportedly drove to Nebraska from Washington last weekend, left Lincoln for an undisclosed destination. Mrs. Eisenhower is scheduled to make an appearance in Jacksonville, Fla., Friday.

The Hardins are now residents of St. Louis, Mo., where he is vice chairman of Ralston Purina Co.

## Norway Expels Israeli Man

OSLO, Norway (AP) — The Norwegian government on Tuesday expelled an Israeli Embassy secuity officer accused of hiding two Israeli fugitives wanted in the assassination of a Morrocan.

The two fugitives were arrested in the home of the security officer, Yigal Eyal.

The two Israelis arrested in Eyal's Oslo home are among six foreigners charged with roles in a murder plot and with spying on foreign residents in Norway.

The murder victim was Ahmed Bouchiki, a Morrocan waiter slain July 21 at Lillehammer, Norway. There were reports immediately after his death that Bouchiki was killed on the mistaken impression he was a Palestinian agent.

## Woman Found Dead In Garage

A 62-year-old Lincoln woman was found dead Tuesday morning of carbon monoxide poisoning, according to police reports.

Police said Ada Whitfield, of 3648 Woods, was found by her husband, George, in the car in the couple's garage with the engine running.

### 101 Cemeteries/Lots

Well located 3 space lot in Lincoln Memorial Masonic Section. Journal-Star Box No. 523. 16

4 plots, Risen Christ Cemetery. $475. 489-5541. 20

### 110 Funeral Directors

Umberger-Sheaff 18

ROPER & SONS Mortuaries
2 CONVENIENT LOCATIONS
4300 East "O" 432-1225
6037 Havelock 466-2831
30

HODGMAN-SPLAIN & ROBERTS MORTUARY
488-0934 4040 A
10

METCALF FUNERAL HOME
27th & Que 432-5591
10

WADLOW'S MORTUARY
1225 L 432-6535
9

### 126 Business Opportunities

DON'T READ THIS AD

Unless you mean business . . . We are now considering qualified applicants in your area to become a working part of our National "Hot Food" Distributor System. You are not applying for a job! You are applying for a very high profit business of your own. NO EXPERIENCE NECESSARY — NO SELLING INVOLVED. This business can be started part time — no need to quit your job. Can be expanded full time with company financing. We need people we can depend on. Our products are nationally famous "Hot Food" items made by Heinz. We have over 36 varieties of Hot Soups and Hot Entrees, such as Beef Stew, Chicken & Dumplings, Chili & Beans, and on and on. We have all of America's favorites. All these delicious products are sold from the latest in automatic vending equipment. Your route will be established and installed by us. Your age is not a factor, if you qualify. Perfect for a nice couple to operate as a family business.

CASH INVESTMENT REQUIRED
PLAN ONE $2,147.00
PLAN TWO $3,576.00
PLAN THREE $7,152.00

For further information or a personal interview send Name, Address, & Phone number to: North American Distributing Corp., Hot Food Division, 3443 North Central Ave., Phoenix, Az. 85012 A

FOR SALE: Radiator repair and boat sales; also a unique tavern; many other listings. For more info, contact Tri-City Realty, Gothenburg, Nebr. a

American International Rent-A-Car Corporation

If you have ever considered entering the fast growing car rental industry or are a part of it now, you owe it to yourself to investigate. American International, a unique licensee owned system with an unparalleled record of growth and success.
We are interested in success-oriented individuals or established operators. Call (214) 358-5419 or write System Headquarters, 9864 Monroe Dr., Dallas, Tex. 75220. 22

Established highly profitable service business, located in Lincoln, no inventory, no selling, owner has other interests. Box 5442, Lincoln, Neb. Ac

Real estate classes now forming. Nebraska School of Real Estate. 489-9311. 21

Downtown grill. Snack Bar. Modern equipment. Lease on percentage. Journal-Star Box No. 504. 31

BUILDING STONE CO.
In operation for over 100 years. Trucks, buildings and equipment. For more information call Belmont Real Estate, 435-5361.
Ivan 435-1550
Carl 435-3867
17

3 bedroom home with nice beauty shop & shop equipment. Shop on main floor with private entrance. Meets state requirements. Northeast area. Must see to appreciate. Available now. 466-2415. For lease or possible sale. 19

RARE OPPORTUNITY

Large general insurance agency in a prosperous community near Lincoln wants a life insurance man to service their clientele — "built in" prospects. Financial arrangements possible. Potential agency ownership available. Prefer some life insurance sales experience. Write Journal Star Box No. 520. We will respond to all inquiries. 18

DR. JEKYLL'S AND MR. HYDE'S
National Restaurant Tavern chain desires an outlet in your area. High profit potential. We train. Size determines CASH investment of $10,000 to $25,000, plus good credit. This is not a franchise. You own 100% of the business. Why pay for blue sky?
Sebastian's Intn'l, Inc.
312 Bank of Washington Bldg.
Spokane, Washington 99201
(509) 838-4761
19

Small candy vending route for sale, please call 466-0324 information 20

Variety Store for sale in Dorchester. Call Dorchester Agency Inc., 946-2191. 19

### 126 Business Opportunities

IF YOU'RE INTERESTED in earning $1550 a month part-time with an investment of $2990 fully returnable, call Mr. Williams COLLECT, 215-542-7980. 15

Sale-Lease — Fine location for drive in, West Cornhusker, good building, large parking lot. 477-2854. 23

Sale or lease — Lincoln — restaurant & lounge, completely equipped. — Class 'C' License. Journal-Star Box 535. 23

GOOD OPPORTUNITY HERE for family operated business. Cafe serving home-cooked meals, Class C liquor license. Open Sundays. Owner needs quick sale. All fixtures and equipment included in price, inventory extra. $50 month rents building and living quarters. Air Conditioned.
MERV ZILLIG 643-2196
GATEWAY REALTY 477-9261
17c

### 129 Financial

Will pay 3% finders fee for a 5 year $15,000 loan for an export and import business with good profit potential. Write Ronald Kolar, Box 1032, Grand Island, Nebraska 68801. 16

### 132 Hobbies/Stamps/Coins

Call us last for silver coins, gold & silver dollar quotes. We appraise & buy estates & accumulations. Nick-Hel Coins, 140 So. 48, 488-2255. 20

Paying top price all silver coins, silver dollars, gold. 466-6703 27

Paying highest prices this area for U.S. Silver Coin — 80-100% over face. Call for quote.
KEN MITZNER
434-3814
6106 HAVELOCK AVE.
11

Paying highest prices this area for U.S. Silver Coin — 60-70% over face. Call for quote.
KEN MITZNER
434-3814
6106 HAVELOCK AVE.
21

To all baseball fans: I am willing to sell my baseball card collection at 5c per card. If anyone is interested in buying baseball cards, please contact me: Marvin Dority, 3012 "P" Street, Apt. 2, Lincoln, Nebraska 68503. Please enclose your check of 5c per card and your address and I will pay the postage in sending the cards back to you. Thank you. 13

### 135 Instruction

Beginner piano lessons, experienced instructor. 423-3641. 23

Private attention given each member on weight control, diet, use of Exercise equipment & Saunas, Roman Health Spa. 434-8271. 7

Experienced teacher would like piano students beginning through advanced. 434-8706. 23

Experienced instructor will give beginning to intermediate piano lessons. 467-2211. 24

Ex-teacher in Northeast area will tutor children in grades K-6. 467-2211. 17

### 142 Lost & Found

Lost — Red leather key case. 4 keys. City Campus. 475-5703. 16

Male German Shepherd & St. Bernard mix is lost. 475-6961, 475-9646. 16

Lost — Small white female dog with brown markings around face & back. 2½ years old. Northeast area. 434-0896 eves. 16

Lost — Taylor Park Area. Siamese Cat. White diamond mark on chest. 489-4024. 21

Lost 5 mo. old female Brittany Spaniel, rust & white. East Wagon Train Lake. Reward. Evenings 763-3099. Day 489-7533. 23

☆

REWARD — Lost tri-color male beagle, between Tamora and Lincoln. 471-1054, 8-5, 477-6891. 24

☆

Lost — Gray male miniature Schnauzer, named Sam. Red collar, 1973 license. Capitol Beach area, call 435-7976. 24

### 148 Personals

Saturday morning Tops Club, Lincoln Air Park. Looking for new members. For information, 799-2241, 799-2139. 8

☆

HOMEOWNERS

Homeowners; do you have cracks in your basement walls? Moisture problems in your basement? These are conditions that can affect the appraisal of your home. These are conditions that can lead to very serious problems, if not corrected. Let one of our experts advise you on the various ways that you may solve these problems.
The Lincoln Company Ltd.
130 Lakewood Dr. 489-0324
27

Bills pressing? Let us help. Lincoln Financial Advisory. 477-6002, 488-2681. 18

### 148 Personals

We repair Timex, Accutron, Seiko, all other watches. Jewels, 1319½ O. 19

Enjoy our heated swirl-pool, sunrooms, vapor inhalation room & rock sauna. Roman Health Spa, 434-8271. 19

Learn to relax. The world is moving too fast! Roman Health Spa, 140 No. 48, 434-8271. 19

Hi-Fi & Auto Tape player service & installation. Team Electronics. 435-2959. 19

Exciting wedding invitations, accessories, mints, pastels, 2 day service. 488-4268. 24

Must find my daughter. She was adopted in 1963. Born Omaha, May 3, 1963. Please call 453-1090 Omaha. Reward. 24

Will loan up to $5,000 if you qualify. Call Dave, 432-5332. 25

Klein-Self-employed. Repairing, selling jewelry, watches. 6009 Vine. 466-1337. 26

Authorized representative, Electrolux vacuum, sales-service. Roth, 1510 So. 12th. 477-1927. 28

Paying highest prices this area for U.S. Silver Coin-80-100% over face. Call for quote.
KEN MITZNER
434-3814
6106 HAVELOCK AVE.
11

McField's — Tailors. Specialized in waving. A-1 alterations, remodeling. 244 No. 10th. 432-5441. 4

I-N-V-E-N-T-I-O-N
$$ IDEAS WANTED $$
IMPERIAL
2250 E. Devon
Des Plaines, Ill. 60018
Call Mr. Bell Collect 312-297-1750
5

SCIENTIFIC MASSAGE
Feel Young. Relief, release from pains of arthritus, rheumatism and everyday pain. Appointment 434-3235. 6

☆

CERAMICS
Only a 40% firing charge at Charlene's Ceramics where Ceramics is fun, not expensive, College View area. 489-9859. 17

Private attention given each member on weight control diet, use of Exercise equipment & Saunas, Roman Health Spa, 434-8271. 7

Moisture problems in your basement? Have an expert check it out. McCabe Construction Co. 466-6896. 17

Clocks cleaned & repaired. Keith Radebaugh. 475-1742. 8

For Rent — 2 garages, 1 single, 1 double, storage car or boat. Vicinity 27th & J. 488-9055. 19

Buying Gold & Silver scraps — paying $25 lb. for Sterling — Call for quote on Gold.
KEN MITZNER
434-3814
6106 HAVELOCK AVE.
16

VACANCY
Bel-Air Home. 2328 A — for Lady. 1st floor. Air conditioned, Nursing Care 24 hrs. daily. Special diet if needed. Licensed by State & City. Call Operator: Virginia Badgett 475-2039. 19

CONSIGNMENT SALE
1.08 ct. Blue white, V.S., round diamond, unset original cost $3,500. Consignor will sell for $2,500.

1.90 ct. Fine white, V.S., round diamond, set in man's ornate mounting. Original cost, $4,800. Consignor will sell for $3,000.
KEN MITZNER
6106 Havelock
16

For Sale — Guaranteed Foods membership. 489-9281. 20

What does the future hold? Call 435-3533. 18

PARKING
Convenient downtown, all hard surface parking available now. 432-0105, Lincoln Terminal Co. 10

Want to buy 2 season tickets to Nebraska football games. Call collect 402-345-1664. 19

Reward for current addresses of Curtis E. Jones & Willard Schleiger. 488-9017. 24

F & H Pest Control. $3.00 per month. 434-2897. 24

Paying highest prices this area for U.S. Silver Coin — 60-70% over face. Call for quote.
KEN MITZNER
434-3814
6106 HAVELOCK AVE.
21

2 UCLA Neb. tickets, trade for 2 NC State or Wis. Non-student, after 5pm, 475-8549. 18

Need ride to Kentucky around Sept. 1. Will share expenses. 432-5291. 16

### 220 Dressmaking

Sewing and alterations for women and children. Also buttonholes. 432-8393. 2

Seamstress. 489-2066. Quick Service. Also, alterations & novelty sewings. 19

Sewing & some alterations, including fall clothes & evening dresses. 488-4724. 19

### 240 Building & Contracting

Ron Williams — Builder, cabinet & remodeling. Insured. 20 years experience. 466-0379. 26

Drain tiles, patios, cement work of all kinds. No job to small or to large. McCabe Const. Co. 466-6896. 17

ROOFING
Insured Free Estimates 466-5874
8

Carpentry — Concrete — Roofing, remodeling, Garages, additions. References. 434-4676, 475-0098. 13

NEW CONSTRUCTION
REMODELING
ADDITIONS
RESIDENTIAL—COMMERCIAL
CARL HONNENS
466-0104
24

### 245 Cement Work

TONY'S
Sidewalks, patios, driveways, basement repair. 489-6686. 23

Patios, driveways & sidewalks. Basement repair & steel posts. 434-5673. 24

Abandon Concrete Problems. Sidewalks, driveways, patios, small jobs welcome. 435-2749. 30

Residential concrete work, reasonable prices, excellent work. For estimates & prices, 435-2341, 6-9pm, Mon. thru Fri. All day Sat. Gary Ihde. 2

Basement Repair. Steel posts. All concrete work. Waterproofing. 434-8972. 4

CONCRETE CONTRACTOR
Quality concrete floors, sidewalks, driveways, basement floors, patios. Free estimates. 489-3560. Barrow Concrete Construction. 5

CEMENT WORK
All kinds. Call Cook, 477-4046. 24

All kinds Concrete Work. Free estimates. Buresh Contractors, 435-3395, 783-2202. 17

Concrete work. Driveways, patios & sidewalks. 466-0721. 8

Driveways, patios, sidewalks, retaining walls, basement repair. References. Guaranteed 466-5931, 432-9465. 24

For sale — upright piano, good condition, $30. 475-4124. 24

### 250 Home Services & Repairs

Basement patched & painted. Cement work all types. 435-6057. 15

☆

ACTION when you call 489-5653 for outside sheet metal work. SPECIALTIES — gutter, spouts, flashings & chimney caps. Experienced. 16

Guaranteed Carpet Installation, free estimates. Schwartz Floor Service, 435-3636. 16

Contracting, painting, remodeling, repairing, quality work. Insured. References. 477-3135, 435-2637. 17

Gutter work, new & repair. 475-5249. 18

"Why CAN'T we, Mommy?"

### 250 Home Services & Repairs

Roofing, siding, 20 years experience. Free estimates. 434-7087. 18

☆

Remodeling & concrete work, free estimates, D. E. Bickford Construction. 466-7859, 432-2368. 3

☆

Retaining walls, brick or stone. All kinds of concrete work. 432-3844. 26

Contracting, painting, remodeling, repairing, quality work. Insured. References. 477-3135, 782-3355. 28

Roof leak, gutters need repaired? Call the Roof Docter. 477-8395. 27

Gutter repair & cleaning, house painting, free estimates, reasonable. 475-9175. 31

All types roofing — New or reroof — Fully insured. 432-1931. 1

KITCHEN REMODELING
MAKE YOUR HOME MORE ENJOYABLE WHILE INCREASING THE VALUE.
EVANS INTERIOR
SEE OUR SHOWROOM
70th & Vine 434-0297
1c

Drywall — New — Remodeled — Textured ceilings — Patches. Small jobs. 434-6883 evenings, 489-8063 daytime & evenings. 3

Gutter work, clean, install new & repair old. Work guaranteed. 466-9056. 15

Roofing, all types, free estimates. Call 435-5996. 4

Carpentry — Complete home Remodeling & repairing. Free estimates. Experience. References. 475-0219. 4

CHAIN LINK FENCE
FREE ESTIMATES
435-8315
AMERICAN FENCE CO.
a

Water in your basement? Then make the most out of what could be your most relaxing room. Have a drain tile installed by McCabe Const. Co. 466-6896 for appointment and free estimate. 17

Painting, general repair, cabinet-tops, plumbing. 20 years. Aldridge & Son. 477-9154. 19

All types carpentry work done, house repairs, paneling, etc. Free estimates. 432-3613. 8

Carpet Cleaning. 475-7636. 9

B & Z Roofing & guttering. 466-3419, 434-9591. 9

Home service, gutter service, window cleaning, hauling. Reasonable. 799-2107. 23

Window cleaning all types. 434-3439. 23

CARPENTRY
Remodeling. New additions, garages, call Wes Heinrich, 489-7871. 23

State Securities loans money ON HOME IMPROVEMENTS
1330 N 477-4444
12c

Carpentry — Remodeling — Garages — Concrete — Roofing — Additions. Repairs. References. 434-4676, 475-0098. 13

### 255 Plumbing/Heating/Air-Conditioning

Jerry's Sewer & Drain cleaning. Eves. & Weekends. 434-0526. 5

Ernst Air Conditioning Service Window-Central. 432-4589 evenings, 3815 So. 16th. 31

Jerry's Sewer & Drain Cleaning. Eves. & weekends. 434-0526. 4

### 260 Interior Decorating

Call 423-2920 for the best price on painting & wall papering. 22

Painting, staining, varnishing, inside or out. 434-0372. 4

Call Hudson — Painting, papering, exterior, interior, free estimates. 477-6339, 466-1572. 5

Painting, Papering, free estimates, reliable. Charles Harris. 423-4759. 10

### 265 Painting

Exterior Painting. 15 yrs. experience. Free estimates. Low rates. O'Hurleigh, 477-3051. 16

Spray painting, interior-exterior. Free etimates. 434-7394, 477-1756. 18

Paperhanging, painting, interior & exterior. Experienced. References. Yosts 466-2672, 434-1667. 21

Painting
Interior, exterior, 20 years experience. 435-3820. 24

Painting, interior & exterior decorating, work guaranteed, free estimates. 475-1806. 3

Quality residential & commercial brush or spray painting. Fully insured. Reasonable prices. 488-3063. 9

Paint contracting, inside, outside. Small jobs welcomed. Days, nights. 475-5825. 13

☆

Paint contracting, free estimates and references given. Bonded, insured and reliable. Services unlimited. 477-8610. 24

### 270 Lawn Care/Gardening/Dirt

Seeding, sodding, grading, retaining walls, black dirt, yard cleaning. 432-4894. 2

Aerating, power raking, mowing. Small trees, hedges trimmed, removed. 423-4216. 29

Rich black dirt delivered, rotary mowing with tractor. 435-7206 & 477-1861. 1

Lawn grooming. Mowing, power raking, aerating, hauling, roto-tilling. 477-2452. 13

ANTIQUE & MISC. AUCTION
HERSHEL GRAFF ESTATE
Sat., Aug. 11 at 12 Noon South edge of Hickman, Nebr., on blacktop.
ONE HORSE walking cultivator, plow, planter, disc, etc. Corn sheller, mulcher. Old FORD parts, transmissions, pistons, etc. Truck chassis, trailers, drill press, large bench vise, grindstones, tools — all kinds. FURNITURE — Oak library table, oak davenport, rockers, dressers, commode, 8 chairs, table, kerosene stove, 1891 Singer sewing machine, etc.
MISC. — copper wash tub, wringer, cream separator, churn, milk bottles, trunks, old books. COLLECTORS'ITEMS too numerous to mention. YOU NAME IT — IT'S HERE. USED IRON — angle, pipe, etc. 1957 FORD V-8 ½ ton pickup (good).
Terms: Cash or check on day of sale.
HERSHEL GRAFF EST.
COMPLETE AUCTION SERVICE
Orliff O. Snell, Auctioneer
Hickman, Nebr.
11

### 270 Lawn Care/Gardening/Dirt

BLACK DIRT
High quality, any amount. 489-5002. 5

Zoysia grass plugs, 5c, call 466-2180, 1004 No. Cotner. 15

BLACK DIRT
Corey Yard Graders. 434-0014 6

Aerating — also Power Raking. Reasonable rates, free estimates 434-6475. 8

CHAIN LINK FENCING
Free Estimates, Bank Americard, Master charge. 466-3698. 8

PULVERIZED BLACK DIRT
Select bottomland top soil. Full & half loads. 488-1546. 8

Lawn service, power raking, aereating, rototilling, 489-8192, 786-5565. 8

VACANT LOT MOWING
432-3751
21

For Sale: Clean fill dirt approx. 500 truck loads, 15th & O, Lincoln, will deliver. Anderson Excavating and Wrecking Co. 402-451-3945. 23

Lawn Grooming. Mowing, power raking. Aerating, hauling, roto-tilling. 477-2452. 23

Will mow lawns, private individual. 489-6970. 24

### 280 Trucking & Hauling

All hauling! Big truck. Reasonable rates. Harfshorn's 434-0519 anytime. 15

Hauling, evenings & weekends. Reasonable rates. Call anytime. 434-4029, 434-0862. 19

Hauling, garage & basement cleaning, fast services. 434-4612. 19

Allcheap hauling. Household items, dirt, rock, trash, anything. Also landscaping. 489-6349. 23

Will haul to the land fill, 7-4pm. 466-4841. 24

Able hauling. Large truck, loader, saws, wrecking. Sader's, 432-0434, 432-9852. 26

Light hauling — Limbs, leaves, & Trash. Call Bool, 435-3943. 26

Hauling, $6 per load. Gottsleben Brothers, 477-1739, 2615 "C". 29

LIGHT HAULING $5 PER LOAD, 432-8970. 31

All hauling, cheap rates, 434-1663. 1

GENE'S HAULING
Anything 434-8857 Anytime
4

Light hauling. Reasonable rates. Dependable. Insured. Call 434-6532. 16

Able to haul anything. Basement, garages clean. Free estimates. 435-6110. 6

Part-time hauling, after 4pm weekdays, Sun. & Mon. 488-2014, 477-1933. 18

### 285 Tree Service

Ability to prove fully insured, licensed, remove & trimming, stump removal. Gillispie's, 466-0970. 18

Able to trim or remove any trees, all stump removals at reduced rates. Fully equipped & insured. 489-2667. 27

Dangerous, unsightly trees trimmed, removed. Fully insured. Call Morris 488-1018. 31

Able to trim or remove your tree safely. Licensed & insured. Call Frenches 466-9278 or 475-1484. 1

Tree trimming & removal. Hedge & evergreen trimming. Free Estimates. 488-8006, 466-6424. 16

### 301 Antiques

THE HERITAGE HOUSE
2764 South St.
Open 10-5 Closed Tues. & Suns.
Quality furniture, glass, china, silver, clocks, pictures & Brass. 21

Avon Bottles, dating back to 1950. 826-3390 Crete. 3

FURNITURE REFINISHING
432-2235
24

West P Relic's — 830 West P, 12:30pm-3:30pm, Thurs. Fri. & Sat. 25

Antiques — Buy — Sell. Large selection. Village Store. 2406 J, 432-8422, 466-2703. 29

RAGGEDY ANN'S ANTIQUES
1527 ANo. Cotner Blvd.
Formerly 3104 Holdrege
4

"ANTIQUES" SPRAGUE, NEB.
"THROUGH THE YEARS"
WED. & SAT. 2 TO 5
LINCOLN PHONE 477-1681
5

Buying Sterling Silver Flatware and Holloware — paying $30 lb. More for ornate patterns.
KEN MITZNER
434-3814
6106 HAVELOCK AVE.
16

☆

COACH HOUSE ANTIQUES
135 NO. 26
Large stained glass chandelier with leaded fruit, brass pawn shop balls, oak plant stand, bird cage with brass stand, brass and irons. Daily 10:30am. Closed Sunday. 10

A brass bed, ice cream chairs, Eastlake recliner, Sun. Armstrong Motel. 12

Flea Market — Hastings Auditorium — Antiques galore! August 18th & 19th. Gary Cassell, Manager. 2518 West 7th. 18

Solid oak desk from old bank bldg. 761-5021, Milford, Neb. 16

THE COUNTRY STORE
2156 So. 7th (1 Blk So. South St.)
Antiques, Primitives, Glass
Hours Daily, 10-5, Sun. 1-5pm
24

Antique Pedestal Sink. Perfect. $75. 475-7636, 489-9700. 19

### 303 Building Material

Save money! Used lumber. Crawford Lumber, 644 West R. 435-3338. 22

Used doors, most sizes, take your pick! 3700 Adams, 466-1921. 26

Garage — 601 So. 21 — For lumber or move, $100. 423-7428. 13

BRIDGE PLANKS
500 like new, 16 feet, $9 each. Call 434-8977. 19

### 308 Clothing

Very good clothing, girls 8-12, boys 7-10 & ladies 12-20, 2615 So. 39, 488-3504. 5

### 315 Food

Fresh cream, furnish your own container. 785-2169. 5

Quail — Live or dressed. Pickled quail eggs. 2012 No. 70th, 434-4763. 1

#2 slicing cucumbers by bushel. 432-6098 14

### 315 Food

Fresh sweet corn. 1400 W. "O". Open 8:30am to 8:30pm. 6

Eden's have Home grown, vine-ripened tomatoes. Special Baskets, 6 lbs. $1.49. Open daily, 1pm, Sunday 11am, & closed Saturday. 56th & Holdrege. 18

Cakes decorated for birthday, anniversarys, all occasions. 488-6034. 18

Place order — Whitney crab apples good for canning, & tomatoes. Victor Vesley, Wilber. 821-2107. 26

Sweet Corn for canning & freezing. Place your orders now. 466-6804. 19

Early Ohio potatoes, such as they are, $1. Full ten quart pail. You dig. 488-2442, 3134 So. 48th. 23

Sweet Corn — 5 dozen bag, 432-6068. 24

Sweet corn field on 40th St. first drive way north of Campbells nursery. Open Thursday & Friday mornings & all day Saturday. You pick at 40¢ a dozen. 18

### 322 Garage/Rummage Sales

Clothing, Appliances, toys, furniture, 20 boxes fur scraps, 715 Mulder Dr. 17

Avon, Candles, bikes, air conditioner, mangle, drapes, misc. 3845 So. 15. 18

Gigantic garage sale. 3530 Hanson Dr. (32nd & Calvert) 17

Driveway Sale — Daily 9am-8pm, Sat.-Wed. — 5340 "X". 15

1511 Manatt — Mon. thru Sun. Furniture, clothing, toys, misc. 19

Neighborhood Garage Sale — Everything you can imagine. 3620 Pawnee. 9

4 family Garage Sale — Sunday, 10-8pm. Bicycles, Mag wheels, Antiques, Tools, fans, school clothing, toys, Much more. 4020 Madison. 12

2440 Washington — dishes, pressure cooker, clothes, furniture, Thursday - Saturday, 9am-7pm. 15

Outgrown fall clothes. Ladies 10, Girls large & junior, Girls Stingray. Carpeting, crib. Wed.-Sun. 1834 Mindoro Dr. 18

3028 Ryons. Wed. & Thur. 9-6pm, school clothes cheap, camping equipment, small boats, Sears outboard motor, and misc. 16

201 So. 53 — Boy's Husky clothes, ½ size womens clothes, 4 boy's bicycles, 10x10 chain length fence with gate, misc. 15

4162 Sheridan. Wed., Thurs., Fri., 10am-8pm. Bathinette, antiques, radio, toys, clothing, much misc. 15

Fall and winter Jr. clothing, sizes 7 to 11. Mens size small. All in excellent condition. Tues. all day, Wed. through Fri. after 5:30pm. Call 488-4859. 16

Lawn Sale — We must sell our Sansui 5000 X receiver, pioneer speakers, director's chairs, round table, books, large floor pillows, dresser, desk, bookshelves, Mikasa china, lamps, odds & ends. All day Wed. thru Sun. At 1230 Pawnee, 432-3074. 18

6265 Leighton — Lawnmower, girls bike, toys, lots of clothing, other misc. items. Thurs.-Sat. 10am-8pm. 17

Liquidating Gramma's Assets: Round Oak Table, 6 Vienna Full Bent Chairs, Sideboard, Wardrobe, Rockers, Camel-back Trunk, Fire Screen, Pretty Wicker Pieces, Tapestries, Iron Bed, Etched Glass Door, Many Stained Glass Windows, Ice Box, Ornate Picture Frames. 2202 North 67th, Wednesday & Thursday, 11am Until Dark. 16

Porch Sale — Some baby items, odds & ends. Thursday, 8am-8pm. 15

3521 Everett — comics, paper backs, baby items, children through adult fall & winter clothes, sewing machine cabinet, Wed. noon until Friday. 17

Yard sale — Sofas, recliner rocker, chest, boat, motor, misc. Fri.-Sat. Sun. 10 to 6pm, 3409 B. 19

☆

Garage Sale — 2930 Prairie Rd. — Clothing, furniture, dishes, books, misc. 18

Moving sale — stove, refrig., Tandum bike, Grolier Encyclopedia, chairs, clothes, tires, many tools, misc. 475-4451, 3026 So. 11. 19

2111 A — Sat., Aug. 18, 8-4pm, single bed springs, furniture, couch, table, dishes, antiques, misc. 18

Girls clothing. Sizes 4 to 7. Like new Lincoln High jacket, chest of drawers, youth chair, lamps, toys, bicycle, adult clothing, misc. Thurs. 9 to 5, Fri., Sat. & Sun. 9 to 8. 609 Sierra Dr. 466-1766. 19

### 325 Sewing & Fabrics

36 hr. repair service on most sewing machines. Sewing machines our profession, not our sideline. Capitol Sewing, 2733 No. 48, 434-0884. 2

1973 SINGER FASHION-MATE
Zig-zag model with 3 needle position. This unit will make button-holes, blind hems & over-cast. Used only 3 months, $39 or payments available. Call 435-5180. 16

1974 SINGER CABINET MODEL
Zig-zag Singer in beautiful walnut cabinet. Makes button-holes, & blind-hems. Assume last payment of $47.91. Call 435-5180. 16

Atlas sewing machine $25 carrying case, $50 with cabinet. 435-5919. 21

Your sewing machine adjusted, cleaned & oiled, your home. Only $5. Direct Sales & Ser. 475-8038, 435-6226. 19c

### 328 Home Furnishings

Furniture — Direct from Factory — Big Savings Group Purchasing — 3701 Touzalin. 20

USED APPLIANCES
TV, COLOR TV
New Dept. open at
WANEK'S OF CRETE
Refrigerators starting at $25
BW TV starting at $25
Also a good selection of reconditioned color TV, many with new picture tubes . . . Plus ranges, washers, dryers, good freezers. Ac

PUBLIC NOTICE
4—1973 console stereos in a beautiful walnut cabinet, built-in 8 track tape deck, 4 speed record changer, AM-FM radio, 4 speaker system, with balance treble & bass. Full factory warranty, all Solid state. Your choice $99 or terms. Open to public 11am to 8pm daily, FREIGHT SALES CO., 226 So. 9th. 8c

JUST RECEIVED
Cushioned hard rock maple rockers in several different color prints. Will sell on first-come-basis for only $29.95 while 50 lasts. Open to public 11am to 8pm daily, FREIGHT SALES, 226 So. 9th. 8c

Save at Wanek's
LARGEST SELECTION OF
Name Brand Furniture, Carpets
Appliances, Color TV-Stereo
Nights til 9, Sunday til 6
28c

PUBLIC NOTICE
4—1973 component stereos with Gerard changer & dust cover, AM-FM stereo radio with AFC control, built-in 8 track tape deck, 2 separate speaker inclosures 4 speaker system, all Solid State. Full factory warranty. Will sell on first-come-basis for $109 or terms. Open to public 11am to 8pm daily, FREIGHT SALES co., 226 So. 9th. 8c

FREEZERS ARE SCARCE
KELVINATORS & WESTINGHOUSE
Chest type 8 cu. ft. up. Upright 12 cu. ft & up.
BUY BEFORE PRICE RISE, ONLY A LIMITED NUMBER
SEE JACK TODAY
Reddish Bros. Inc.
601 WEST VAN DORN 477-3944
14c

CORNHUSKER HIWAY AUCTION
2545 Cornhusker Hiway
Sale every Sun. afternoon 2pm. We buy, sell or trade. No sale too small to sell. Call 466-1844 ask for Bill. 6c

40 inch gas range $50. 489-5716. 9

Panel Spindle double bed — Ethan Allen antique pine, 3 years old, excellent condition, $125, 434-7785. 12

Leaving Town — Must sell by 13th, full bedroom set, refrigerator, washing machine, stereo-TV console. 435-7540. 16

### 328 Home Furnishings

Built in electric GE stove, light brown. 489-5749. 19

Remodeling. For Sale — 2 large built-in oak china cabinets. Glass doors. Reasonable. 3109 No. 41. 15

Air Conditioner — 115 volt Hotpoint. $50. 432-8480. 20

ACTION AUCTION
CONSIGN YOUR household, tools, misc. for our every Wed. night auction. 6:00 pm.
ROCA, NEB. 435-7384
9c

Large sectional couch, chair, table & lamp. $125. Bedroom set, $40 misc. items. 432-4869. 15

14,500 BTU air conditioner, double & king size beds, chests, dining table & chairs, La-Z-Boy recliner, washer & dryer, portable dishwasher, clothes, lamps, appliances, typewriter, TV, radio, record player, luggage, electric fireplace log, portable sewing machine, Early American chair, end table etc. 477-4802. 20

ACETV 2429 "O" 432-8000
RENT A TV
B & W Color & Furniture
9c

ALWAYS CASH
Top cash paid for furniture, appliances, TV's, tools, antiques. Piecehousefull. 477-2196, 467-1315. 10

Norge double oven gas stove, 3 years old. 477-8428. 18

Single bed, complete, $20, older refrigerator, $25. 488-9755. 21

Double Dresser with Mirror. Desk with chair. 434-4019. 21

Beds, chests, desks, dinettes, book cases, baby items. Mon.-Fri. 3:30 to 6 at 984 "K" Ave. Air Park West. 22

Gold Velvet Couch & Chair. Like new. $265. 434-6253, 489-2143. 23

At AUCTION
Home Furnishings
WED. AUG. 15TH AT 6 P.M. LOCATION IS 1545 NEMAHA ST. SMALL BUT NICE SALE INCLUDES Hotpoint 30" Avocado Range, Self Cleaning; Sears Dehumidifier; Older Range; Framework of Antique Rocker; Old Kitchen Cupboard; Nice Living Room Chair; Kitchen Set; Kerosene Lamp; Crocks; Books; Patio Table W/Umbrella; Old Wicker Doll Buggy W/Doll; Old Single Walnut Bed; Many Small Items; Old Dishes; Phonograph; 4 Steel Lawn Chairs; Room Divider; Good Selection of Hand Tools and More. Terms Check Or Cash Day of Sale.
Elmer Hoffman Owner
Ficke & Ficke Auctioneers
600 Anderson Bldg. Tel. 435-6433
15c

AN AUCTION
ROCA, NEB.
WED. AUG. 15, 6PM
CONSIGNMENT SALE — Brass bed, old fashioned cook stove, old fashioned rocker, sectional, nice refrigerator, good electric stove, dinette set, rollaway, electric oven, lawn sweepers, telephone stand & chair, desk, mattress, box springs, 2 piece sectional, radios, dishes, tools & lots of misc. items.
"EVERYONE WELCOME DEALERS TOO"
ACTION AUCTION
ROCA, NEB. 435-7384
15c

2 year old washer, dryer & refrigerator, blonde twin beds & dresser, color TV, Stereo Radio entertainment center, all excellent condition. 488-1995. 19

Nice Coldspot Refrigerator. $35. 475-4131. 23

Desk and lamp, rocking chair, antique table and china cabinet, buffet, Redwood steps. 3626 So. 16. 16

1971 Kenmore gas range, excellent condition, avocado. 489-6723. 16

15,000 BTU air conditioner, 220 volt, good condition, $120. 489-5995. 23

JUST ARRIVED!
Come see our new exciting environments for yourself: SNOWMASS, fresh from the slopes; TAOS, earth tones of the southwest; SUMMERHOUSE, clean & fresh; ESSEX COUNTY, traditional elegance; COUNTRY PLACE, old english comfort; EAST HOUSE, East meets west.
Rent quality furnishings at Lincoln's finest rental establishment, Purchase option available.
Interiors Diversified
Open 9:30-5:30 Mon.-Sat.
132 South 13th 432-8851
24c

Signature Electric Range — Harvest Gold. Continuous Clean. 30", 3 yrs. old. $150. 488-4956. 24

FURNITURE WAREHOUSE SALE
NEW FURNITURE
AT DISCOUNT PRICES
WEDNESDAY, AUG. 15
BIG 8 HOUR SALE
9:00 am to 5:30 pm
Terms & Payments Available
100 sets mattresses & box springs
100 recliners & Rock-a-recliners
100 dinette sets
12 hide-a-beds, all new colors
100 Hexcommodes & coffee tables
100 Boston Rockers
100 cribs-100 crib mattresses
25 bedroom sets
25 living room sets
8 piece Medit. dining room sets
8 piece maple dining room sets
6 piece walnut dining room sets
SALE THUR. AUG. 16
9:00 AM TO 9 PM
Discount Warehouse 1630 O
15c

☆

Nobody, but Nobody should miss the history making event at 27th & O. 13

Minutemaster microwave oven, 1 year warranty, $349.
K-MART 4601 Vine
17

Admiral refrigerator freezer, 16 cu. ft. Avocado, $274.88.
Admiral refrigerator freez

## 345 Musical Instruments

P.A. System, good for brass band. 489-0041 18

CASH for spinets and consoles. GOURLAY BROS. 915 "O" St. 432-1636 25c

PIANO LESSONS FOR YOUR CHILD?

**RENT**

New pianos as low as

**$3 per wk**

Plus nominal cartage cost

**HOSPE'S MR. MUSIC**

DOWNTOWN 1140 O 432-4421
GATEWAY 467-2308
30c

THOMAS LOWREY
STORY & CLARK PIANOS
LARSON'S MUSIC MART
West "O" & Capitol Beach Blvd. 1

**PIANOS**

Steinway Sohmer
Everett Cable Nelson

**ORGANS**

HAMMOND

The finest in every price group.

FREE
LESSONS & MUSIC
Always some good used bargains

**DIETZE**

1208 O ST. LINCOLN, NEB.
5c

**YAMAHA**

Pianos and Organs

Professional quality at a family price

**AUMAN MUSIC CENTER**

Piedmont Shopping Center
489-0111
15c

Wanted: Vocal amp. & accessories, electric piano, eves. 488-4377 17

Ludwig drum set. Must sell! 489-8249 after 5pm 18

Wanted: — Musicians to start folk rock religious group, used for Christian Service. Call Mark 789-2358 18

Electric bass guitar. Epiehonpe Model EBDL. Teneyck Model 440 bass amp. Conn rhythm maker. 434-1058 20

B-flat Clarinet — $65. 475-0605 20

Allen organ, 2 manuals, 12 bass pedales, tuned & serviced, excellent condition. $375. 466-4048 20

Wurlitzer French Provincial cherry piano. No. 1181388, damaged in shipment. Save $180 at Hospe's downtown 432-4421 21c

NEW-USED & RENT RETURNS
BAND & ORCHESTRA INSTRUMENTS, GUITARS & DRUMS
REPAIRS RENTALS MUSIC

**MOLZER MUSIC CO.**

1311 M St. 432-1611
A

Wurlitzer Spinet — Piano Blond. 489-1881 22

See Doug for a Deal On
FENDER — ACOUSTIC
GIBSON — MARSHALL
HEIL — OVATION
YAMAHA — MARTIN

**DIETZE**

1208 "O" 432-6644
15c

Conn Alto sax, good condition. $125. Bellver, good. $35. 466-1239 23

Zvloid B flat clarinet. 466-3670 16

Conn slide-trombone. Excellent condition. $125. 434-0720 23

PIANOS
RENTALS
$12 a month & hauling
Used Spinets

Wurlitzer, Lester, Gulbransen. One Studio Wurlitzer.
Uprights 10 to choose from.
See us for new spinets, consoles, studios.

Henry F. Miller
Kohler & Campbell
Story & Clark
Hobart M. Cable
Over 50 to choose from.
Sell on terms. Carry your contract. Out state delivery.

**GOURLAY BROS.**

915 "O" St. 432-1636
20c

Baldwin Organ and bench. $450. See at 1600 No. 25 after 5:30pm. 19

Selt Tenor Saxophone & Bundy Oboe in excellent condition. 489-8645 24

## 355 Pets & Supplies

AKC St. Bernard pups, mother has 5 point major. Puppies all rough coat. Call 477-6604 A

Wanted: Stud service for Lhasa Apso. Beatrice 228-3075 22

Board your pet where veterinarian is constantly supervising. 434-1382 18

Collies, outstanding family companions, beauty & intelligence. Royal Duke kennels. 435-7768 22

Accomplished Poodle trimming, styling. Trained Professionals. Boarding Dogs. 488-4796 22

AALETA'S GROOMING PARLOR
475-2930 day and night
28

Gloria's Poodle Parlor
432-7708 Grooming 3921 No. 14th
30

AKC St. Bernard pups. Ready Aug. 20th. Pickrell 673-3642 after 5pm or weekends. 13

End of the summer special
Through September 1 $5
JULIE'S GIV-A-CLIP GROOMING
4100 No. 65 466-6296
Accompanied by this ad 1

PUGS, REG.
BLACK FAWN
Champion Stud Service
781-5828 1

AKC Cairn Terrier puppies, puppy shots. 489-6697 13

BIRDIE'S POODLE GROOMING
4642 Greenwood 434-4267
4

AKC Registered German Shepherds — all ages. Priced to sell. Phone 947-3211, Friend, Nebr. 16

AKC Yorkshire Terriers. 1 male, nine weeks & 1 adult female, 1 year. Will sell with or without papers. 532-3442, Beaver Crossing. 16

AKC Miniature Poodle Puppies — 6 wks. old. Black. $45. Reasonable. 112-826-8567 16

AKC Norwegian Elk Hound. Registered Poodle, mixed breeds. Parakeets, long hair Hampsters. Tropical fish, all supplies.
MARY'S PET SHOP
3243 So. 10th 477-8428
16

AKC Miniature Schnauzers. Quality puppies. 5 wks. Call after 4:30pm. 489-2361 17

AKC registered Pekingese. 1 year old female, light brown with black mask. 430 Northwest 13th. 435-8442, anytime after 5pm. 17

## 355 Pets & Supplies

Moving — Must sell AKC Female Maltese. 1 yr. Reasonable. 475-5046 eves. 18

Tiger striped & white kittens for sale. 466-6239 19

Pure-bred Sealpoint Siamese kittens, $10. 466-0123 15

AKC Samoyed Puppies. Beautiful pets. Fine breeding stock. 477-5444. 19

Beautiful AKC miniature Schnuzers, excellent papers, non shedding, loveable. 488-2729 19

Beautiful purebred Siamese kittens, 2 older females free. 488-8869, 6023 Oakridge 19

Boxers — AKC. Champion Sired. Fawn & Brindle. Ears cropped. $175. 466-4076, 488-6430. 19

Must sell — Two 10 gallon fish tanks and stand, one 5 gallon tank. Pump, heater & fish included. Call 477-1394 20

AKC Collie puppies. AKC Collie, 2 yr. old spayed female. Joe Best Kennels, 795-3976, 795-3979 20

Adorable pups, 6 weeks old. $5. 466-0765 20

AKC Pekingese puppies. 9 & 6 weeks. 799-2034, 799-3601 20

Purebred Australian Shepherd puppies. 435-1259 20

2 female AKC Visclas. 780-5541, Palmyra 19

AKC black Poodle puppies, 9 weeks old. 489-5884 21

AKC male registered golden retriever, 16 months. 489-9962 21

WHITEROCK BOARDING—
Close-in. AKC Chihuahua puppies. Irish Setter, ready to train. 488-8362. 25

AKC Registered Hungarian Visclas, 9 wks., excellent for hunting, good family pet. 466-0086 after 4pm. 21

MR. GROOM
Exclusive pet care products. Professional advice available. 781-5828. 10

Persian Kittens
Purebred silver tip, male $50, female $35. Shots, litter trained. 488-9435 after 5pm. 21

AKC registered Pekingese, call 435-2548 after 5pm. 23

Black male Poodle, AKC, 7 months, $25. 466-9278 23

Free Shepherd Puppy. 435-1193. 15

Free kittens. 477-3668, 2134 F St. 20

Lawn Boy mower, just tuned. $60. 761-7731, Milford. 23

AKC Beagle puppies. $35. 488-3898 after 5pm or weekends. 16

Advise boarding your dog where he receives loving care. 488-4796. 12

AAA-PET PARADISE
Lincoln's oldest established grooming parlor. 15 years of professional pet grooming. Pickup & delivery service. 4139 O St. 488-3411. 23

Beautiful AKC St. Bernard Pups, Rough coats. $75. 432-5649. 23

Irish Setter, female, 8 mo., AKC, excellent pedigree. Must sell. 435-5141. 24

STUD SERVICE NEEDED — for AKC Elkhound. 475-4321. 17

PERSIANS
Purebred, longhaired kittens, litter-trained. Call 475-1613. 15

AKC Miniature Schnauzer puppies. Champion size. Shots. Wahoo, 443-3046. 19

Free to good home, 9 mo. old AKC female Great Dane. 2020 Smith St. 423-4537. 24

Beautiful AKC black Labrador Retriever, 2½ year female. 791-5560. 18

AKC Male St. Bernard — 11 mos. old. $50. No papers. 785-3115. 24

AKC German Shepherd puppies, 6 weeks old. Shots. All females. 434-3611. 24

Free to good home, Golden Retriever, 16 months. 828-4338, Unadilla. 17

AKC Pomeranian famel pup. 488-8348 24

Cocker puppies for sale, 7 weeks old, 3 females. 489-2153 15

Siamese kitten. Sealpoint, 5 months old, female, declawed, shots, litter-trained, good family pet. 477-8560 call after 5. $50. 24

## 360 Photo Equipment

35mm camera, 8mm projector. Movie screen. 799-2628 16

## 365 Store & Business Equipment

Adding machines, typewriters for rent or sale. Bloom's 323 No. 13. 432-5258 24

A. B. Dick Electric mimeograph duplicator. 489-5749 19

Guaranteed reconditioned National Cash Registers, sales-service-rentals-paper rolls. Lincoln Cash Register. 477-2506, 2215 "O" 10

Jewelry cases, lighted wall units, light fixtures. Notifier alarm system, oak desks, other misc. items. 1338 O St. For information 432-3770. 23

## 367 TV/Radio/Stereo & Service

SPECIAL
Fall Color TV Check-Up
Check-up includes picture tube testing, complete color set up, includes convergence, gray scale adjustment & purity. Limited time offer $9.95.

**TELE TEK TV & APPLIANCE**

4801 Cornhusker Hwy. 467-2524
22c

☆

Super Quad Component

400 watts, 4 channel sound, 4 independent high wattage amplifiers, AM-FM, 8 track, gigantic air suspension speakers, unbelieveable sound. Retails $600. Price now too low to quote. Assume balance. We finance anyone. For more information call 432-1275. Sew & Sound. 5c

☆

COMPONENT STEREO
100 watts power, AM-FM multiplex receiver, 8 track player & recorder, Gerrard, professional turntable, 8 speaker air suspension sound system, head set, 5 blank cartridges & more. New over $480, assume final payments. For details & payment schedule call 432-1275. Sew & Sound. 5c

Ross 8 track player, Wards AM-FM stereo amp, 2 Jensen speakers. 488-3274 15

2-way radio sales & service. Best Communications. 488-5803. 5

TV CITY
Many used black & white & color televisions to choose from. Low prices, good service. Open daily except Sun. 12-8pm. 3610 No. 48. 5

21" Admiral Color TV. AM-FM Stereo. Beautiful cabinet. $250. 488-4292. 17

Panasonic 45 watt AM-FM 8-tract tape-deck, turn table, 4 speakers. Some reel-to-reel tapes. $250 or best offer. 475-1985 19

100 watts power receiver Gerrard turntable air suspension speaker. 489-3910 19

Good used color TV for sale. 434-0197 20

ACE TV 2429 "O" 432-8000
RENT A TV
B & W Color & Furniture
9c

Curtis-Mathes Home entertainment Center. 489-1881 22

Allied Amplifier, $140. 3-way speakers, $30. 434-6253, or 489-2143 23

21 in. table model black & white TV. $25. 466-6272 17

3000 A San-Sui amplifier for sale. Like new. Warranty $225. 435-7770 24

## 375 Wanted to Buy

Hank Williams or Johnny Tillotson records. 475-0739 9

HANDMADE ITEMS
We want to buy really fine hand made items. (Rugs, quilts, etc.) Selection Research. 489-0351 4

## 375 Wanted to Buy

We buy old gold, silver, diamonds & watches, jewels. 1319½ "O" 29

Round tables, chairs, china cabinet, rolltop desk, dolls. 435-4920, 435-9411. 28

Want to buy — Used IBM Executive typewriter with bold face no. 2 type mark P.B. 0-57. 466-4988 or P.O. Box 29229, Lincoln 68529 18

Cash for color & black & white TV, working or not. Not over 8 years old. 434-0546 19

ALWAYS CASH
Top cash paid for furniture, appliances, TV's, tools, antiques. Piece, houseful. 477-2196, 467-1315. 10

CALL 789-2145, I MIGHT BUY IT!!!
13

## 405 Announcements & Auctions

AUCTIONS — ALL TYPES
Taylor & Martin, Inc.
150 So. Main Fremont 721-4500
Bob Anderson Lincoln 489-1651
19c

AUCTION EVERY WEDNESDAY
CATTLE, HOGS & SHEEP
NEBRASKA LIVESTOCK SALES
Burlington Stockyards 435-2938
25c

4-H CHAMPION

Show time's about here — Be ready. Fancy show halters — Brushes — Coat dressings — Combs — Wool cards — Sheep shears — Show sticks — Cow blankets — Everything for the "WINNERS CIRCLE" at your livestock show center. And remember, your animals' external appearance begins with good internal health.

BARTH DRUG & HARDWARE
We promote — because we care about your animals' health.
9th & "N" 432-1412
21c

## 420 Farm Equipment/ Machinery

ROTARY CUTTER SALE
$295
60 inch cut with tail wheel
BELTLINE FORD TRACTOR
641 West South Street 477-6958
18c

BECKLER'S IMP. CO.
Franchised IH Dealer
Seward, Neb. 643-3671
19c

**GOOD USED COMBINES**

We are getting them ready now

**REDDISH BROS. INC.**

601 West Van Dorn
477-3944
9c

GRAIN STORAGE
Choose the right drying & storage system. Superior Grain tanks.
GARRETT CONSTRUCTION
5900 Cornhusker, Lincoln. 466-4972
22

International 656 tractor. International 560 tractor; write or call Don or Dale Sottley, Grant, Neb. 69140, 308-352-4705, 352-4466 19

Tractors for rent
Tractors, loaders, backhoes, trenchers, farm and industrial equipment. By the week, day, or month.
BELTLINE FORD TRACTOR
641 West South St. 477-6958
9c

(Pig Poke) Steel slat floor hog house with feeder & water. 785-2473. 21

BELTLINE FORD TRACTOR
"Lincoln's Ford and MF Dealer"

| | |
|---|---|
| Ford 8N tractor, 4 speed | $795 |
| Ford 860, live pto | $2295 |
| Ford 3000, power steering | $2995 |
| Ford 5000D, overhauled | $4995 |
| Ford 8000D, cab, duals | ?? |
| Kent 18 ft. spring tooth | $395 |
| JD 21 ft. ST harrow, cart | $595 |
| Ford 7 ft. 3 point mower | $95 |
| MF 60 combine, cab | $595 |
| MF 92, cab, power steering | $2995 |
| MF 410, cab, 14 ft. hume | $6995 |
| MF 510D, new, 1 in stock | ?? |
| MF 750D, new, 1 in stock | ?? |
| IH 151, cab, power steering | $995 |
| IH 303, hume reel | ?? |
| IH 503, 6 row corn head, 16 ft. hume | |
| Ford 630 used 2 years | $7995 |

641 West South Street 477-6958
21c

For sale 40 ft.-16 in. wide Farmers Friend Elevator. $400. D. C. Parrott, R. 1, Ashland, Nebr. 68003, phone 944-8731 15

For sale: MM Sheller. Excellent shape. PTO. 30 ft. drag. 534-4611. 16

## 435 Feed/Seed/Supplies

Wire-tied prairie hay. 795-3246. 18

☆

We will buy your Brome grass seed. Griswold Seed Co. 432-5555. 19

Wanted to buy — dry leafy baled alfalfa hay, top prices paid. Foxley & Co., 2½ miles south of Mead, Neb. 8

Balboa Rye seed for sale. 785-2316. 20

Prairie Hay, new or old. 785-2473. 21

## 450 Livestock

Will take 2 horses to break. 477-5076. 6

Quality Registered Yorkshire Boars. Nebraska Accredited SPF Herd. Malcolm, 796-2801 7

☆

FEEDER CATTLE
We have been getting some nice strings of green cattle that have not been out of line on the price. If you need replacement heifers or steers, call us now as we are definately expecting them to be much higher. We guarantee 100% each individual head to be exactly as represented or you can reject any or all upon delivery. We also have Holstein steers available. Solomon Valley Cattle Co. Lincoln, Neb. Phone 402-488-3087, 402-488-4451. References furnished upon request. 13

100 head close up Holstein heifers.
HRDLICKA BROS.
RANDOLPH NEB. 337-0744
10c

Hale horse & stock trailers for sale. 5601 So. 49. Call 489-7178. After 5:30 & weekends, call 488-0796, 792-2270 2

THE FORT'S OPEN
Fort Western, 48th & Old Cheney Rd.
Saddles, tack, boots, western wear.
488-9341 17

Purebred Charolais Bull Calf — Grandson of French Bull Atlas. 4040 Mohawk. 18

2 Appaloosa geldings, terms or trade. 477-5076 19

BRIDGE PLANKS
500 like new, 16 feet, $9 each. Call 434-8977 19

11 farrowing crates. Very good condition. 795-3351 19

4 year Appaloosa mare, well-broke, good kids horse. 781-7656 21

Strayed — 2 500 lb. heifers. Shorthorn, Hereford, Panama vicinity. 763-3940 16

for Sale — 100 cross-bred feeder pigs. Weight 45 lbs. Melvin Stejskal, Friend. 947-3103 16

Near new Lincraft 16 foot livestock trailer. $1250. 434-8977 24

## 501 Bicycles

1963 Dodge cab and chasis with 1970 Ozark Luxury Liner Camper, range, oven, gas-electric refrigerator, furnace, many more luxury extras. $3150
DEAN'S FORD TRUCKS
1700 West "O" 477-5429
14c

## 501 Bicycles

Sears Yellow Stingray Bike. Hand brake, very good. $30. 435-5240. 17

Girl's Stingray bike, excellent condition. 488-4504 18

Boy's 20 in. Stingray with speedometer. $45. 477-3249 23

## 505 Boats & Marine Equipment

ALL RISK BOAT INSURANCE
$1.50 per $100 value. Liability, including Water Skier's Medical Expense, any hp, including inboard-outboards. Gene Schaffer Ins. 435-3518, 423-4034 17

New Hand laid Fiberglas fishing boats. 12 ft. $165. 14 ft. $205. Dealer's special. Limited time only. 782-2705. 27

NEW LOAD ALUMINUM BOATS
FLATS

| | |
|---|---|
| 10 ft. to 18 ft. | $99 & up |

VEE'S

| | |
|---|---|
| 12 ft. to 16 ft. | $129 & up |

CANOES

| | |
|---|---|
| 15 ft. to 17 ft. | $199 & up |

SURPLUS CENTER
1000 West "O"
15c

New 1973 Glastron 21 ft. 455 Olds Jet. Shag carpet, bucket seats. Many extras. 475-7463, 475-7655 18

65 hp. Starcraft. Long 15½ ft. Complete with equipment. $1200. 821-6201, Wilber. 18

New 16' aluminum fishing boat, deep. 475-7463 19

15 ft. Seamaid fiberglass & trailer, 50hp West Bend engine, 2 sets of skiis, water sled & life jackets, very clean. Can be seen at 2819 Prairie Rd. 488-0033 19

1973 Butterfly Class Sailboat — 3 months old. Car top carriers. 488-6529 19

21 ft. Venture Main, Jib and Genoa sail. Cabin sleeps 4. Shp Scott. $2,200. 946-4291 12

USED BOAT TRAILERS
SINGLE OR TANDEM AXLE
Griffin's House of Boats
8200 West O 432-8060
WEEKDAYS TIL 5PM
SUN 1:30 TO 4PM
17c

7½hp. West Bend, early 1960's. 477-9924 after 5:30pm. Weekdays. 20

15' tri-hull cruiser. 85 hp Mercury motor. Sonoco tilt trailer. $1,450. 488-6141 21

14 ft. Glasspar G3 50 hp Mercury, trailor, many extras. 435-8665 22

Mark Twain boat with 125 hp Merc & tilt trailer. Everything you need — skis, ski vests, belts & life jackets. Boat is carpeted, has all gauges, glove box and bow rail. Coast guard inspected & approved. $2150. See after 6:30, 6034 Colby or call, day 432-1403, night 797-2621 18

State Securities loans money ON BOATS
1330 N 477-4444
12c

14 ft. Yellow Jacket, 35 hp Evinrude with trailer, also ski equipment included. 435-2223 or see at 3231 T after 7pm. 23

14 ft. Fiberglass boat with 72 E-Z loader trailer, 30 hp Evenrude motor, tank. $375. 432-0641, or see at 408 No. West 13th. 17

AUGUST BOATING SPECTACULAR
12' Aluminum boat — 4 h.p. motor — trailer. All for only $528

14' Aluminum boat — 6 h.p. motor — trailer. All for only $638

14' Terry aluminum boat — 9½ h.p. motor — trailer. All for only $758

16' Tri-hull, canvas — 85 h.p. motor — trailer. All for only $2717

16' I-O — 120 h.p. $3595
16' I-O — 165 h.p. $4500
18' I-O — 188 h.p. $5000

MARTIN'S COUNTRYSIDE MARINE
2525 West "O" 432-5304
31c

16 ft. Bluestar with 55 '71 Johnson & trailer. 434-6401 after 4pm. 24

## 510 Camping Equipment

1959 Travelo-10x50 — Exceptionally clean. Awning, storage shed. Submit offers. Albert Realty. 489-1412 18

Winnebago motor home for rent. 489-3059. Bank Americard & Master-charge accepted. a

HOLIDAY RAMBLER STAR-CRAFT, PROWLER, RIVIERA
Fold-downs, Trailers, Motor Homes, 5th Wheels & Toppers
PARTS, SERVICE
LP GAS, ACCESSORIES
TRAVELAND CAMPER CENTER
1 Blk. So. 18th & Cornhusker
17c

Pickup covers aluminum & metal covers. Huenink Service, 4103 So. 48. 488-9886 21

Fold down pickup camers for rent by week or weekend. Huenink Service, 4103 So. 48. 488-9886 21

1971 8 ft. cab over camper. 489-8228. 2

CAMPMASTER CO.
Metals, windows, doors, all accessories for building your own camper guaranteed camper repair. 432-9738, 24 hours. 24

Fold Down Trailers, Travel Trailers, Mini Motor Homes
APACHE CAMPER CENTER
4900 Old Cheney Rd. 488-3218
25c

Trailers for rent. 345 B St. 435-3635. 26

THE GOOD LIFE
CAMPERS from BURT'S AUTO SALES. Golden Falcon trailers, Layton Charger pickup campers.
4120 So. 48th
25c

8 ft. Cab Over Camper — sleeps 4. Furnace, 2 burner stove, icebox, sink, water tank & jacks. $850 or best offer. 432-8434 12

LEACH CAMPER SALES
"Leading the way to better camping today"
ONLY 3 LEFT — 860 Venture folding trailers by Starcraft at $1,050.
ALL 1973 Travel Trailers, 5th Wheel trailers & pickup campers at a GREAT SAVINGS
OPEN WEEKDAYS 9 TO 8PM
SAT. 9 TO 5PM
SUN. 1 TO 6PM
PARTS, SERVICE & RENTALS
5151 No. Cotner 466-2389
2

72 Beeline, 18 ft., like new. 435-4708 or 432-2368 16

Gas generator 2650 watts electric start, 12 llo & 230 volt, almost new. Must sell now. Day sleeper don't call until 4pm. 434-2587 16

Homemade fold down campers. With table, counterspace & storage. $150. 786-2424 16

66 Nomad Camper Trailer. 22 ft. Excellent condition. 434-3369 16

For sale — 1970 Apache Mesa III, fold-down camper. 8340 Chestnut Lane. 489-6248 16

1965 Travel Trailer, 15 ft., excellent condition. 434-1272 16

Fold down camper, home made, $130. 786-2822 17

Class I, Easy-Lift equalizer hitch, $55. 434-7787 17

1969 17 ft. self-contained camper. Very good. Leveller hitch & extras included. 477-4391 18

1968 Chevrolet 48 passenger school bus. 4 speed 2 speed. 327 V8 would make an excellent camper conversion. $2530.
DEAN'S FORD TRUCKS
1700 West "O" 477-5429
14c

Gas cook stove, 36 inch, good. $50. Call 488-6237 after 5pm. 16

1967 15' fiberglass boat, 50hp. Chrysler motor skis, life jackets and trailer. $1400. 466-4774 24

1972 Puma tent trailer. Sleeps 6, furnace, stove, sink, ice box. 477-5605. 17

10' Skamper pickup camper, excellent. $1400. 466-4774 24

Tent camper, lots of space. $100. 466-6500 21

1963 pickup with camper, sleeps 6, great buy. 434-1203 21

## 510 Camping Equipment

☆

1969 EconoVan
Set for living AM&FM, tape player, speakers throughout, draperies, air conditioning, big wide tires front and rear. Call and see at
BROEKEMEIER FORD INC.,
Seward, Nebraska
Lincoln call 432-0855
18c

Camper shell, short, wide box. $125 or best offer. 489-7526, 5341 So. 52. 19

CAMPER STORAGE
LINCRAFT 432-7636
8c

COMING SOON!!
OPEN HOUSE at LINCRAFT
19c

1972 Starcraft, folddown, sleeps 8, stove, ice box, sink, potty, canopy, after 6pm. 489-8678 17

Pickup Camper — Sleeps 2. Furnace, stove, Sink, ice. 2911 So. 41. 21

Camper shell, cab height. 435-5287. 21

'73 21 ft. travel trailer, sleeps 6, self contained, factory air. Must sell. 488-4391, 4920 Lowell 21

SHOW ROOM WINNEBAGO STREAMLINE
Parts for motor homes, travel trailers & mobile homes
OPEN MON. THRU FRI. 9 TO 8PM
SAT. 9 TO 5PM
SUN. 1 TO 5PM
Kar-Lo 27th & Cornhusker
10c

2 bus campers for sale. 1 ready for the road & camping. The other, half way complete. 435-1693. 21

State Securities loans money ON CAMPERS & TRAILERS
1330 N 477-4444
12c

Used 8 ft. camper shell. $60. 761-7731, Milford. 23

## 520 Sporting Equipment

10 gauge Magnum, custom made double barrel, Spain POS scrolled, for the collector. Phone 477-7469 A

Clearance Sale!

| | |
|---|---|
| Large table of items, choice | $1.00 |
| 14' Appleby Jon Boat | $179.95 |
| Bushnel fish spotter | $48.88 |
| All fishing equipment reduced. | |

Fin & Feather Shop, 2738 No. 48. 20

Deer Rifle Sale!
New Guns

| | |
|---|---|
| Winchester Lever 30-30 | $89.20 |
| Navy Arms 45-70 | $129.95 |
| Remington Bolt .243 | $84.95 |

Used Guns

| | |
|---|---|
| Enfield Sporter | $64.95 |
| Savage Bolt 30-30 | $49.94 |
| Mauser Sporter 30-06 | $59.95 |

1000 Guns ready to buy, sell or Trade for your best value.
Acher Arms 33rd & A St. 18

22 Cal. Rueger single six. Cylinder for mag. Asking $70 or best offer. 475-6052 19

## 525 Recreational Vehicles

☆

For rent, 22 ft. motor home, completely self-contained including air. 489-1672 30

For rent — Winnebago Motor home. 467-1596 22

☆

1971 Kayot Motor Home. 16,000 miles — one owner. This is an exceptional clean unit. Fully equipped with — generator — roof air awning — large gas tank — tape deck — deep freeze — make offer. Call 432-0296, 427 So. 13. A

For Rent —Champion Motor home, self contained, cheapest rates. 475-5785. 9

1968 Freeway, 10½ ft., self-contained. 1968 Ford. 489-1921. 21

## 601 Employment Agencies

A BETTER CAREER PLACEMENT SERVICE
See jobs listed in our Classified Ad. 614 Terminal Bldg. 475-6271
1c

MODERN PERSONNEL
Call Mary Bradford
Or Bard Coatsworth
3867 Normal 489-0316
17c

## 605 Domestic Help Wanted

Babysitter wanted, my home, early hours. 434-3987 9

Mothers — Helper — Housekeeper. Live-in, Child care. Doctor's home. 30 min. from New York City. Own Room, Bath, TV. Job available immediately. Must stay at least through December or longer if possible. Write only: Mrs. Martin Kraidin, 1025 Northern Boulevard, Roslyn, New York, 11576. A

Babysitter, 3 children, 3 days weekly. Calvert Annex area. 488-7460. 16

Want reliable live in babysitter for 2 girls, ages 5 & 6. 489-9918 17

Housekeeper, 4 hours day, 5 days week, good salary to right person. 467-2577, after 5. 489-5339 17

Mature babysitter wanted evenings 2pm to midnight. College View area. 488-3152. Call before 1 o'clock. Own transportation. 18

Girl for General Housework in lovely home in Greenwich, Connecticut. Near New York City. Family with 3 children, ages 9, 6, & 4. Excellent opportunity to see a new part of the country. Private room, bath, TV. Write: Mrs. James Stuart, Jr., 625 Stuart Building, Lincoln, Ne. 68508. 15

Babysitter wanted, 4 days, starting Aug. 27, in Pershing School area. 434-6865 after 4pm. 18

Babysitter, my home, vicinity 33 & A, prefer older woman. 488-0526. 20

Infant twins, my home, during school hours, own transportation. 434-5391 20

Lady from 3:30pm-6:30pm to care for boys ages 11 & 13, to prepare dinner & some housekeeping. Top wages. 423-2702, 489-4678. 17

Babysitter needed immediately West Lincoln, Gas Light Village vicinity, 5 day week, 435-2228, after 6pm. 15

Babysitter for 2 boys 3 days a week, before-after school, Pyrtle school area. 488-9580 after 5:30pm. 21

Babysitter Wanted — Maude Rousseau area. My house or yours. 4130 Teri Lane. 488-1928. 21

Part time Babysitter — My home. Vicinity 21st & D. Mornings only. Call after 3pm. 475-7890. 19

Lady companion needed to share apt., full time, expenses paid, small salary. 475-4669. 23

Babysitter needed Meadowlane school. Mon. Tues. & Thurs. Before & after school. 8 year old girl. 466-1766 23

Babysitter, my home, part time, No. 53rd, from 4:30pm-8:30pm. 466-2983. 15

Dependable babysitter wanted days, your home, Riley School area. 466-1774 after 5pm. 21

Babysitter needed immediately, 11 mo. old girl, 27th & Cornhusker area. 477-2549 24

## 610 Help Wanted Men or Women (guaranteed salary)

Needed immediately, personel with bulk mailing experience. Ability to sort bulk mail helpful, but will train. Night shift only 3:30 - 12. Apply in person, Bldg. 1024 Lincoln Air Park West. Boomers Printing Co., Equal Opportunity Employer 5

REGISTERED NURSES urgently needed. Varied duties and responsibilities working with mentally handicapped residents. Salary open. Excellent benefits including paid vacation, sick leave, paid holidays, retirement plan. Contact Personnel Office, Beatrice State Home, Box 808, Beatrice, Ne. 68310. An Equal Opportunity Employer 21

## 610 Help Wanted Men or Women (guaranteed salary)

Janitor, 4 to 6 hours per night. References required. Journal-Star Box No. 254 25

☆

Part time help wanted, 9-3 or 3-11 shift. Must be mature & responsible. If interested apply in person to Gale Retzlaff, manager, Holiday Station Stores, 48th & Garland between 7-5 daily. 6

NEEDED
Be a vital part of a nationally praised, advanced concept hospital supply systems. Work in an automated supply (supermarket) recognized as years ahead of other systems in the health care field. Permanent full time position, hours 4pm-12:30am. Full benefits. Apply personnel office 9am-1pm.
ST. ELIZABETH COMMUNITY HEALTH CENTER
An equal opportunity employer 7

☆

VILLAGER
The Convention Center
is now interviewing Personnel for Bartending & Cocktail Services for upcoming Fall Season. Apply in person, to the Beverage Manager, Hugh Carey, after 5pm, Mon-Fri, 53rd & O St. 17

**RUSSELL STOVER CANDIES INC.**

Due to an increase in production, we need people to work on our day shift, & night shift, immediate full time employment available to those who qualify.

DAY SHIFT
7am to 3:30pm
7:30am to 4pm

NIGHT SHIFT
4:30pm to 1am
5pm to 1am
5:30pm to 2am

No experience necessary

WE WILL TRAIN YOU IN CANDY PRODUCTION.
Company physical is required.
Many company benefits.

Apply in person to the Personnel Office, 201 No. 8th, 8am to 4pm Monday through Friday, or call 435-3561 for an after hours appointment.
An Equal opportunity employer. 17

☆

APPLICATIONS
Being taken for immediate full time employment in Clerical positions at

RUSSELL STOVER CANDIES, INC. OF LINCOLN

PURCHASING DEPT.
8am to 4:30pm
Monday through Friday. Accuracy with figures, typing, filing & some PBX.

PERSONNEL DEPT.
8am to 4:30pm
Monday through Friday. Typing, filing, some PBX; also requires a person who enjoys public contact.

PAYROLL DEPT.
4 HOURS PER DAY
8am to 12 noon
Accuracy with figures & typing required.

Apply in person, Personnel office, 201 No. 8th Monday through Friday.
An Equal Opportunity Employer 13

No experience necessary. Apply at Vine Street Car Wash, 4840 Vine. Ask for manager. 8-5:30pm. 18

SHIPPING CLERK
In receiving & stock area. Good starting wage with increase in 60 days, excellent fringe benefits. Apply in person to:
NOTIFIER CO.
3700 No. 56th 14

PHARMACIST
PART TIME
Permanent part time position, hours 6pm-10pm Sat. & Sun. Hospital pharmacy experience preferred. Must be registered in state of Nebraska. Apply Personnel Office 9am-1pm.
ST. ELIZABETH COMMUNITY HEALTH CENTER
An equal opportunity employer 18

Full time or part time, $1.60 hr. Husker Carwash, 6135 O St. 16

CAREER OPPORTUNITY
Optical Technician in Physician's office. Requires dexterity, personality, integrity, bondable. Advancement with skill development. On-job training. Apply letter Journal-Star Box No. 513. 5

Clerks needed — part time & full time. Apply in person, Mr. B's IGA, 27th & Hwy. 2. 17

WAITERS & WAITRESSES WANTED
For private downtown club. 10:30am-3pm. Uniforms furnished. Good pay. Call 435-2902 17

MORNING COOK
Hours 7-3, Tues. thru Sat. Experience necessary. Apply in person, 2201 Old Cheney Rd. The Knolls. 12

AB DICK OFFSET PRINTERS FOR LINCOLN PUBLIC SCHOOLS.
Experience preferred, position available now, salary range from $2.30-$2.50 hourly depending on experience & background, excellent fringe benefits, call 475-1081 Ext. 213 or 214 or come in person to Personnel Office 720 So. 22 for information & application. Affirmitive action plan equal opportunity employer. 20

☆

Excellent Opportunity
HIRING NOW FOR BUSY FALL SEASON.

BELLMEN
DISHWASHERS
WAITERS

EXCELLENT FRINGE BENEFITS.

Apply in person to Joe Miller food director Villager Motel, 5200 "O", 434-9111. 20

## 610 Help Wanted Men or Women (guaranteed salary)

WANTED AT ONCE
Need several people to staff our Car Wash. Part time & full time.
VANICE CAR WASH
70th & O 18c

COMPUTER OPERATOR
PART TIME
Permanent part time position available in our data processing department working every weekend. Hours 9:30pm-5:30am. Some experience preferred. Apply Personnel Office 9am-1pm.
ST. ELIZABETH COMMUNITY HEALTH CENTER
An equal opportunity employer 18

Help Wanted!
Permanent, Temporary
Endicott Clay Products Co. is now hiring employees to staff the new brick plant nearing completion.
Please apply at Plant
Located near Fairbury, Nebr. 16

Assistant cook, 4pm - 12 midnight Tues. - Sun., Hidden Valley Club. 489-7134 19

Wanted — bartenders, cocktail waitresses, food waitresses. Part-time or full-time, day or night hours. Apply Clayton House Restaurant, 10th & O. 19

Accountant — Snyder, Grant & Muehling CPA's are looking for a senior accountant with more than 3 yrs. experience & a heavy junior or semi-senior accountant with 1-3 yrs. experience. Please call Mr. Grant 432-3202 16

HOUSEPARENT COUNSELORS
Married couple wanted for drug abuse treatment and residential facility. One spouse may hold outside employment. Should have demonstrated ability in relating to youth, young adults, and youth problems. Will be expected to provide emotional support and guidance to residential clients as part of total treatment team. High school grad. or equivalent. Salary $4,800 plus benefits. Mail resumes to Lincoln Lancaster Drug Project Inc. 521 S. 14th. No telephone calls.
An Equal Opportunity Employer 16

LPN — Crestview Nursing Home, Milford. Phone, 761-7221 for interview. 20

## 610 Help Wanted Men or Women (guaranteed salary)

☆

CUSTODIAL
Career Opportunity
Night shift. Start above minimum wage. Inquire 5th floor, CBS office.
BRANDEIS
LINCOLN 10

COCKTAIL & FOOD WAITRESSES, cooks. Needed immediately. Please call: 434-0264, 434-0108 for appointment. Top wages paid, full or part time. No experience necessary. Will also need bartenders & bar backs & cocktail waitresses for the opening of our new club. Apply now Rendezvous Lounge, 4515 No. 56, Lincoln, Neb. 31

Sales
"YELLOW PAGES"
for a Successful Future
AVERAGE INCOME
In Excess of $16,000
(PLUS EXPENSES)
We need sales representatives to sell "Yellow Pages" Advertising. Over 24, able to travel, 70% of time in Nebraska. Must have a minimum of 2 years of outstanding direct sales experience.
Check these Benefits
- Outstanding opportunity for sales career development
- With the tenth largest corporation in America
- Base salary $8000 + Commission + expenses
- PROTECTED TERRITORIES
- FREE life, medical, and major medical insurance
- Stock option
- PLUS MANY MORE

For additional information Call Mrs. Nelson, 475-5111.
GENERAL TELEPHONE DIRECTORY CO.
A Subsidiary of General Telephone and Electronics Corps.
900 Sharp Building
Lincoln, Nebraska
An Equal Opportunity Employer 1

☆

STATE FAIR
PUBLIC SAFETY DEPARTMENT — NEEDS
SECURITY OFFICERS
CROSSING GUARDS
TRAFFIC DIRECTORS
Ticket Takers & Ushers
AUG. 26-SEPT. 9
UNIFORMS & TRAINING FURNISHED
Apply now & ONLY to
State Division of Employment
1410 Que St. 13

WAITRESSES & BUSBOYS NEEDED
Apply at Village Inn Pancake House
66th & O
489-8829 2

Applications being taken for full time & part-time help. Apply Bethany IGA, 1432 No. Cotner 14

NURSING ASSISTANTS EXPERIENCED
Positions open for perm

## 610 Help Wanted Men or Women (guaranteed salary)

☆

2 or 3 painters, will train. Neat appearance. 466-2227. 18

**House Parent Instructor**
For young mentally retarded adults. Home management skills, understanding of people & willingness to teach others essential. LOMR 475-8811 ask for Penny. 20

CLERK TYPISTS — no experience required. Good salary and many benefits, plus. Many positions open. Now interviewing. Call Army Opportunities. 475-3459. A

NURSE ANESTHETIST
**C.R.N.A.**
For 127 bed fully accredited modern hospital. Excellent working conditions and many fringe benefits. Salary open. Write or call 701-252-1050
Executive Vice President
JAMESTOWN HOSPITAL
Jamestown, N.D. 58401 15

PERSONNEL ADMINISTRATION — no experience required. Good salary and many benefits, plus. Many positions open. Now interviewing. Call Army Opportunities. 475-3459. A

**HOUSEKEEPING ASSISTANT**
Immediate full time employment for those seeking permanent work. Day or evening hours available. Will train. Competitive salary & benefits.
PERSONNEL DEPT
**LINCOLN GENERAL**
473-5101
An Equal Opportunity Employer. 21

Professional management opportunity, food service background in production with management potential will qualify. Write Journal Star Box 524. Resume confidential. 14

a25868.620s
Woman to live in and do some cooking and housekeeping. Sorority at Wesleyan. For appointment call 488-6568, 488-3560. 18

COOKS — no experience required. Good salary and many benefits, plus. Many positions open. Now interviewing. Call Army Opportunities. 475-3459. A

☆
**COOK**
Excellent opportunity for student to learn a good trade, excellent working conditions, good pay. Call 466-2472 for appointment
The Steak House
3441 Adams 10

MECHANICS — no experience required. Good salary and many benefits, plus. Many positions open. Now interviewing. Call Army Opportunities. 475-3459. A

**EMPLOYMENT INTERVIEWER**
We need an industrious individual with previous personal training and or education to assume responsibilities for the employment functions, and to perform other related activities. Some typing required. Excellent fringe benefits. Apply personnel office 9am-1pm.
ST. ELIZABETH COMMUNITY HEALTH CENTER
An equal opportunity employer 21

**CLERICAL**
Perfect for those who do not type but desire office work. Openings on our second & third shifts, night bonus paid.

**TYPIST-DAYS**
Interested in a general office job or possibly a keypunch trainee position? If you are an accurate typist, give us a call.
The above are permanent full time positions with our firm. For appointment, call 475-4591, ext. 246 weekdays.
**METRO-MAIL ADV.**
901 West Bond
An equal opportunity employer. 21

LAW ENFORCEMENT TRAINEES — no experience required. Good salary and many benefits, plus. Many positions open. Now interviewing. Call Army Opportunities. 475-3459. A

ELECTRONICS REPAIRMEN — no experience required. Good salary and many benefits, plus. Many positions open. Now interviewing. Call Army Opportunities. 475-3459. A

SURVEYORS — no experience required. Good salary and many benefits, plus. Many positions open. Now interviewing. Call Army Opportunities. 475-3459. A

MEDICAL TRAINEES — no experience required. Good salary and many benefits, plus. Many positions open. Now interviewing. Call Army Opportunities. 475-3459. A

## 610 Help Wanted Men or Women (guaranteed salary)

TRUCK DRIVERS — no experience required. Good salary and many benefits, plus. Many positions open. Now interviewing. Call Army Opportunities. 475-3459. A

☆
**ACCOUNTING CLERKS**
Central Telephone & Utilities Corp., an Equal Opportunity Employer, has several clerical accounting openings requiring varying degrees of experience or training. Applicants should enjoy detailed figure work, & operate 10 key adder. Excellent benefits & working environment. For more information, call employment office, 473-8495. 21

☆
**SECRETARY**
Central Telephone & Utilities Corp., an equal Opportunity Employer, has immediate openings in Telephone Commercial Department, for individuals with good shorthand & typing skills. Secretarial responsibilities include some light Statistical work. Excellent benefits & working environment. For more information call employment office, 473-8495. 21

☆
**ASSISTANT TO CONTROLLER**
**LINCOLN STEEL CORP.**
545 West "O" St.
432-1265
Responsible permanent position for person experienced in mechanical bookkeeping, can type 50 wpm, and the ability and willingness to learn thoroughly the Burroughs 6000. Apply in person 9-12 noon, Monday thru Friday. 21

APARTMENT MANAGER
Middle-aged couple, light duties, experience & references required. Must be bondable. 423-4100. 10

Experienced Dishwasher, day hours. Virginia's Cafe. 2630 Orchard. 23

We need an individual to work in our kitchen assembling residents' trays, waiting on the elderly plus associated general housekeeping tasks. Will train. Good Pay & Benefit Programs. Hours — 6am-2:30pm & 7am-3:30pm — full time. Apply Mon.-Fri. 9-11am & 1pm-3pm only. Tabitha Home, 4720 Randolph. 489-3837 Ext. 249. An Equal Opportunity Employer. A

At Traveler's Cafe — Kitchen helper, Dishwasher, night busboy, busboy after school hours, $1.60 per hr. 4040 Cornhusker, 434-9885. 23

**MULTILITH OPERATOR**
Need person to begin immediately to operate multilith and coordinate mail room activities. Will train. Hours 7:30-4, Mon.-Fri. Profit sharing, group insurance. Phone 432-6551. Contact: Lynn Doolittle
FLEMING FOODS CO.
1601 Pioneers Blvd.
Lincoln, Ne.
An equal opportunity employer 23

**KEYPUNCH OPERATOR**
Immediate openings for keypunch operator. Hours 6am-2:30pm. Mon.-Fri. Profit sharing, group insurance. Phone, 432-6551. Contact: Richard Rice.
FLEMING FOODS CO.
1601 Pioneers Blvd.
Lincoln, Ne.
An equal opportunity employer 23

☆
**RAMADA INN**
**Job Opportunities**
CHAMBERMAIDS
FULL TIME DISHWASHER, DAYS & NIGHTS
FULL TIME NIGHT WAITRESS.
BANQUET SET-UP MAN.
DAYTIME BUSBOYS OR BUSETTES.
MAINTENANCE ASSISTANT.
APPLY IN PERSON 16

**PURCHASING EXPEDITOR**
Contact vendors by mail, phone or Telex to obtain deliveries as required. Maintain files. 1 year experience in Purchasing or Expediting material helpful but not a requirement.
**ISCO**
4700 Superior.
An Equal Opportunity Employer 23

## 610 Help Wanted Men or Women (guaranteed salary)

Kitchen helper needed. Apply Homestead Nursing Home. 4735 So. 54th. 488-0977. 23

**PART TIME HELP**
Help for evening shift. 5-11:30pm. Every other evening. Apply in person, McDonalds' Restaurant, 5305 O St. 20

☆
**HELP WANTED CHICKEN DELUXE**
Apply in person, after 3pm. No phone calls. 115 So. 25. 23

**APPLICATIONS NOW**
Being Taken For
**FRONT DESK**
Personnel, morning hours. Apply in person.
**RAMADA INN** 17

☆
**GRILL COOK**
Daytime & evening hours available. Will train. Experience helpful but not essential. Apply in person or call for appointment 9am-11am. Scott's Pancake Shoppe, 13th & L. 477-1391, ask for Mr. Scott. 24

**EXECUTIVE DIRECTOR**
Retired Senior Volunteer Program
Arranging volunteer assignments for Retired Senior Citizens in public and private agencies and organizations; arranging for Senior Volunteers to engage in those assignments, and developing public interest in the program.
Examples are schools, courts, libraries, museums, hospitals, day care, institutions and programs for shut-in's.
Applicants must have 2-3 years related experience, show evidence of developing public enthusiasm for such programs and to manage a federal grant efficiently.
Send resume with recent salary history to:
J. Alan Hansen
R.S.V.P.
2611 South 46th Street
Lincoln, Nebraska 68506
An Equal Opportunity Employer 24

**BAIR CO.**
TURRETT LATHES
AUTOMATIC SCREW MACHINES OPERATORS AND SETUP MEN
TOOL CRIB ATTENDANT
Some experience desirable, some trainees considered. Life insurance, holidays, overtime and vacations.
4555 No. 48 434-9121 24

☆
PROFESSIONAL MANAGEMENT OPPORTUNITY
Food Service — Background in production with management potential. Well qualified send resume to Journal Star Box 538. Resumes confidential. 21

**REGISTERED NURSE**
PART TIME
Immediate opening for that housewife, mother or career minded individual who is seeking an opportunity to utilize nursing skills on a part time basis. Work 11pm-7am, 2 times per week. Experience is required.

**ANTIPARTUM TECHNICIAN**
PART TIME
This is a good opportunity to get involved with direct patient care. Take responsibility for assisting the physician & caring for patients during obstetrical procedures. Work 3:00-11:30pm, 2 times per week. Experience is required.

**Purchasing Technician**
Lincoln General Hospital material management dept. has a requirement for an individual looking for a future & who would be interested in learning modern purchasing practices & procedures. Skill to operate a typewriter & calculator necessary. The successful applicant will assist the Director of Materials management in performing purchasing & related clerical duties.
PERSONNEL DEPT.
**LINCOLN GENERAL HOSPITAL**
473-5101 24

One maintenance man and one police officer, or combination of both in community of 320 population. Top salary, 5 day week. Send credentials and letters of recommendation before interview, and call 629-3025 or 629-2795 for appointment. Village of Milligan, Nebr. 68406. 19

**ATTENTION**
HIGH SCHOOL & UNIVERSITY STUDENTS
Now accepting applications for part time, after school employment, approximately 20 hours weekly including Sat am. Apply in person.
**Paramount Laundry & Textile Services**
837 So. 27 13

Immediate opening for Clerk Steno I. State of Nebraska Services for the Visually Impaired. High School Education supplemented by courses in typing & stenography. Good salary & working conditions. Call 471-2381. An Equal Opportunity Employer. 18

☆
**JOB OPPORTUNITIES**
At Miller & Paine
**DOWNTOWN**
Full Time
KEY PUNCH OPERATOR
2ND COOK
SALES, BETTER DRESSES
SALES, BUDGET STORE
BEAUTY OPERATORS
MAINTENANCE 5PM - 1AM
**PART TIME**
SALES, CAMERAS 10AM - 2PM
SALES, COSMETICS 11AM - 3PM
SALES, SILVER 11AM - 3PM
BUSBOYS 10:45 - 2
WAITRESSES 10:45 - 2
HOME FURNISHINGS SALES
SALES, FASHION SHOP
TEAROOM HOSTESS 11-2
**GATEWAY**
Full time
BEAUTY OPERATOR
WAITRESS — 7:30AM - 4:00PM
SANDWICH MAKER
SALES
**Part Time**
SALES
WAITRESS — 10:30 - 2:30
BUSBOY — 11-5
CUSTODIAN — 6AM - 10AM
ALTERATIONS
TEAROOM HOSTESS
Discount on store purchases & other benefits.
Apply to our downtown Personnel Office, 7th floor, 10am to 11am & 4 to 5pm daily & 7 to 8pm Thursday night.
**MILLER & PAINE** 17

## 610 Help Wanted Men or Women (guaranteed salary)

Wanted — 2 Cooks, 1 Breakfast, 1 dinner. Also 1 salad lady, day hours, 8-4pm. Salary + Paid Insurance & Vacation. Call Chef or see at Holiday Inn Airport, 1101 West Bond St. 475-4971. 24

## 615 Help Wanted Men or Women (commission, sales, etc.)

☆
**ATTENTION**
Make extra money for school needs
SELL JOURNAL-STAR NEWSPAPERS
After school & weekends on good downtown corners. Have plenty of your own spending money. We train you & give you good supervision.
Apply in person to Mr. Patton
Street Sales Dept.
**JOURNAL-STAR PRINTING CO.**
926 P St. 25

**SALES**
Shoebox needs strong Salespeople for the Lincoln & Omaha area. Must have Sales Experience. Strong Guarantee & many fringe benefits. Call for appointment, Chuck Thielen, 466-1340. 19

**GUYS — GALS**
**18 & OVER**
**Earn-Travel-Learn**
Need 5 neat single people free to travel, major resort areas and U.S.A. and return. No experience necessary — above average earnings. Earn $125-$150 week and above. Transportation furnished. Commission & bonus. Be able to leave immediately. Experience paid training program — See, Mr. Sterling, Cornhusker Hotel" 13th & M St. No. phone calls. 10-5 Wed., Thurs., Fri., only. 17

## 620 Help Wanted Women (guaranteed salary)

**ATTENTION**
Make extra money for school needs
SELL JOURNAL-STAR NEWSPAPERS
After school & weekends on good downtown corners. Have plenty of your own spending money. We train you & give you good supervision.
Apply in person to Mr. Patton
Street Sales Dept.
**JOURNAL-STAR PRINTING CO.**
926 P St. 25

**SALES**
Shoebox needs strong Salespeople for the Lincoln & Omaha area. Must have Sales Experience. Strong Guarantee & many fringe benefits. Call for appointment, Chuck Thielen, 466-1340. 19

**GUYS — GALS**
**18 & OVER**
**Earn-Travel-Learn**
Need 5 neat single people free to travel, major resort areas and U.S.A. and return. No experience necessary — above average earnings. Earn $125-$150 week and above. Transportation furnished. Commission & bonus. Be able to leave immediately. Experience paid training program — See, Mr. Sterling, Cornhusker Hotel" 13th & M St. No. phone calls. 10-5 Wed., Thurs., Fri., only. 17

## 620 Help Wanted Women (guaranteed salary)

**RN-LPN**
Our leading extended care facility has an immediate opening full time, 11 to 7. Excellent working conditions & company benefits. Apply Americana Nursing Center 8:30 to 4:30, 4405 Normal Blvd. 9

**HOUSEKEEPER**
Permanent full time position. 8-4:30pm. Alternate Weekends. Call for appointment, Mon.-Fri. 9-4pm. Lancaster Manor, 432-0391, ext. 26.
An Equal Opportunity Employer 14

**DIETARY SUPERVISOR**
High school graduate needed for this full time position in our Diet Office. Work involves general office work with some typing. Rotating shifts. Apply personnel office, 9am-1pm.
ST. ELIZABETH COMMUNITY HEALTH CENTER
An equal opportunity employer 14

Hairdresser needed. Mr. Charles Beauty Salon, 140 So. 48. 488-9212. 14

**GENERAL OFFICE**
Must be able type accurately, filing & other office procedures, no shorthand, permanent full time, 40 hour week, fringe benefits. Apply in person.
**Latsch Brothers Inc.**
1124 O ST. 5

Waitress, temporary 3 nights week. Keg Tavern, 104 No. 20th. 16

Mature women for maid work, must be willing to work Sundays. See Mr. Nelson, Villager Motel, 5200 "O" St. 16

**BASKIN ROBBINS**
Full time day help. Apply Baskin Robbins 70th & Vine. 17

**BEN SIMON'S? SALES**
Part time Sales Person needed in our Gateway Womens' Department. Must be at least 25 yrs. of age & be able to work eves. Saturdays, & Sundays. Liberal discount provided. Apply Mon-Friday, Personnel Office, Downtown 5th Floor.
**1215 O ST.** 17

**SEAMSTRESS NEEDED**
Full time permanent position in our Men's Tailor shop. Many store benefits including insurance & liberal discount. Apply Mon-Friday, Personnel Office, 5th Floor.
**BEN SIMON'S**
**1215 O ST.** 17

☆
Are you an experienced able bodied & healty cafeteria cook that has reached social security age & still wants to work some? If you are, we have an ideal position for you. Call 477-2035 for interview. 17

Experienced waitress. Cork's Cafe. 434-9962. 17

Wanted: full or part time woman for deli work. Apply Trixies IGA. Top wages paid. 1300 K. 432-2321. 17

Now accepting applications for full time employment starting immediately, rotate weekends. Nurse's Aides, day & night shifts. Laundress 7 to 3:30, Housekeeper, 7 to 3:30 & 9 to 5:30. Apply in person Holmes Lake Manor, 6101 Normal Blvd. 489-7175. 17

Wanted: Experienced cook to cook for a Wesleyan fraternity. Call 434-1142, 432-5592 after 5:30 pm. 17

Wanted — Dependable day waitress, apply Lohmeier's Cafe 840 West O. 17

Wanted mature woman with good clerical background and office exp. Must be willing to train for a technical and specific job. Call for appointment. 471-2014. 17

**DOCTOR'S OFFICE . . .**
Needs part time file clerk. Mature woman wanted to refile office records. Must be done evenings after office hours. Send resume to: Journal-Star Box No. 518. 18

**Wanted — Full time day food waitress, apply at Reubens Restaurant, No. 90 Gateway. An equal opportunity employer.** 18

CASH REGISTER OPERATORS
Sales Help
Sackers
We need extra help to work the 1st week of University starting 8-27-73. Some evening hours. Interesting work. Much of the work needs no previous experience. Apply tomorrow.
**MANPOWER**
122 No. 11
An Equal Opportunity Employer 18

**HOUSEWIVES — MOTHERS**
Fill your day hours with a profitable rewarding job & be home by the time the kids return from school. We have openings for permanent nurse aides, 6:45am-3:15pm. Excellent working conditions & training program. Also a few aides needed for the 3pm-11pm shift & 11pm-7am shift. Apply in person.
**Madonna Professional Care Center**
2200 So. 52nd 18

**ATTN! HOUSEWIVES**
Like to get away from the house a few hours a day? Pizza Hut needs a waitress, 11am-2pm, Mon.-Fri. Must be personable. Apply in person, 4601 O St. 18

Wanted — 4 ladies to work days. Full or part time. Apply Chubbyville, 850 No. 27. 18

We are seeking a person with aptitude for & experience in office record keeping & secretarial work. Hours can be flexible. Call for appointment, 432-7502, Winter Bros. 19

Wanted — part time secretary & telephone survey woman. Call between 8:30-9:30 a.m., 435-3553. 19

Dependable person for production & clean-up in food service. Early hours Mon.-Fri., will train. Call 434-8975 or 475-0062. 19

**AIDE NEEDED**
Bel-Air Nursing Home. 2328 A — 3-11 shift. Also part time work. No experience needed. Call for appointment Mon.-Fri. 10am-6pm. Operator: Virginia Badgett, 475-2039. 19

**Housekeepers Wanted**
7-3:30. With good fringe benefits. Apply in person, Madonna Professional Care Center, 2200 So. 52nd.
An Equal Opportunity Employer 19

**MAIDS**
FREE HOSPITALIZATION PLAN & VACATION. DOUBLE-TIME FOR THANKSGIVING AND CHRISTMAS. FULL TIME OR PART TIME EMPLOYMENT. 3001 N.W. 12TH. MOTEL 6. 19

HOUSEKEEPER for Apartment Building. No cooking. Full time or part time. 5 day week. 434-6376 for appointment. 19

Girl Friday for one girl office. Good opportunity, many benefits, will train. Call 467-3528, ask for Mr. Val. 16

Part time food waitress, Hidden Valley Club. 489-7134. 19

Receptionist-typist for high contact area. Apply at Downtown YMCA. See Bob Grenfell, no phone calls. 19

Experienced bookkeeper with hotel experience. See Tune, apply in person, Sheraton Inn, N.W. 12th & Bond. 475-9541. 20

Wanted — night desk clerk & day desk clerk, all time. Also, relief desk clerk, 4 days & 1 night. In a town 50 miles from Lincoln. Call 466-5034. 18

Part time or full time day shift. Weekends off if wanted. Apply at Taco Bell, 4300 "O." 20

**BREAKFAST COOK**
**Also Waitress**
Day hours, pleasant working conditions. Apply in person.
**SENATE CAFE**
1126 N ST. 20

## 620 Help Wanted Women (guaranteed salary)

**POLICY TYPIST**
Want accurate, alert typist, will train, might eventually train someone on IBM MT/ST. Start $331, excellent employee benefits, 8-4:30 Mon-Fri. Call 432-7688 for appointment. An equal opportunity employer 20

☆
**STATISTICAL TYPIST**
Experienced secretary for Accounting Office, statistical typing essential, bookkeeping knowledge helpful. 40 hour week, salary open. Call Mrs. Howard 477-3963. 20

☆
**COCKTAIL WAITRESS**
Fringe benefits, health insurance, good working conditions. Apply in person, Sheraton Inn, Northwest 12th & Bond. 20

**EXECUTIVE SECRETARY**
Administrator desiring efficient person capable of high quality secretarial skills. Independant working capabilities are essential. Salary open. Call 471-2777 15

☆
**ACCOUNTS PAYABLE CLERK**
Must be adept at arithmetic & with 10-key adder.
Top wages & fringe benefits, including insurance plan, paid vacation, free parking.
Phone 432-1031 for appointment.
**PEGLER & CO.**
1700 Center Park Road 20

**INVOICE CLERK**
& some general office work. Attention to details very necessary. Previous experience with a 10-key helpful.
**Paramount Laundry & Textile Services**
837 So. 27th 20

Immediate opening in microfilm department for sharp young woman. Must be energetic, dependable & accurate with details. Will train, some previous office experience. 432-7688 Ext. 31. An equal opportunity employer. 20

☆
**COCKTAIL WAITRESS**
Part time Cocktail waitress working 3-4 nights. Tips good. For appointment, call 434-9111. Ask for Craig. 20

Part time cocktail waitress for one of Lincolns finest rooms. Can fit into school schedule. Good pay & tips. Apply Mr. Maul after 4 pm at Plaza 4 lounge, 333 No. Cotner. 434-5951. 20

ACCOUNTS RECEIVABLE CLERK
COCKTAIL & FOOD WAITRESSES
MAID
APPLY PERSONNEL 8-5
RADISSON CORNHUSKER HOTEL
13TH & "M" ST. 20

Wanted: Mature woman to operate elevator in downtown office building. Hours 7:30am-4:30pm. 432-3739 for appointment. 20

CLERICAL
& telephone answering in recreational vehicle company, experience necessary. Good company benefits. Call 466-1941 between 9 to 5pm Monday through Sat. 20c

**CATERESS**
Large church, 30 hr. minimum, 6 day week, including Sunday. Plan menus, order & prepare food. Sept. thru June. Complete modern kitchens. Begin Sept. 3. Write Journal-Star Box No. 530. 21

**MACHINE OPERATORS**
We train you to operate Phillipsburg inserters & Chesire labeling machines.
NIGHT SHIFTS-BONUS PAID
4:25pm-12:55am
12:50am-7:50am
Our employees enjoy a fine benefit program along with Muzak & free parking at our new location. Call 475-4591 ext. 246 for appointment
**METRO-MAIL ADV.**
901 West Bond
An equal opportunity employer. 21

**DRIVER**
To drive cars in Building. Weekdays. Easy, light work. Carpark, 1318 M. 21

**SECRETARY**
30 hr. week. Mon. thru Fri. Large church. Typing, transcribing machine, mimeographing. Good position for creative person. Begin Sept. 3. Write Journal-Star Box No. 531. 21

☆
Full time Experienced Grocery Checker. Day hours. Apply Schrier's Food, 10th & South. 21

☆
**FULL TIME CASHIER**
Health insurance, fringe benefits, excellent working conditions. Apply in person, Sheraton Inn, Northwest 12th & Bond. 21

**COUNSELOR**
Interesting job for aggressive (common-sense) type gal. Must have experience dealing with people in person & by phone. Call 477-6008 for appointment. 16

**IMMEDIATE OPENING**
Local insurance company needs sharp, dependable girl to work in Automated Systems area of data processing. Will train. Good opportunity for someone to learn insurance & something about computer systems. Work 8-4:30pm. Mon. thru Fri. 432-7688 for appt.
An equal opportunity employer. 21

Secretary — part-time. Duties include statistical typing skill, Payroll record keeping & light bookkeeping. Suburban office location. By appointment 467-1633. 21

☆
**DAYTIME WAITRESS**
Health insurance, fringe benefits, excellent working conditions.
WAITRESSES NEEDED
to replace summer help. Apply in person, Sheraton Inn, Northwest 12th & Bond. 21

Apply now for cafeteria — dinner cook position, 6am-2pm or 6:30-2:30pm, 5 day week, Mon. thru Fri. All major holidays off. Near downtown. Immediate. Call 477-2035 for interview. 21

DOCTOR'S OFFICE
Secretary-Receptionist, full time. Excellent opportunity for person seeking permanent position. Must be mature, pleasant & efficient. Send resume to Journal-Star Box No. 533. 21

**SALES CLERK**
Some sales experience desired, but will train dependable mature person seeking permanent employment. Excellent working conditions, good starting pay, 40 hour week, many fringe benefits. Apply in person.
**Latsch Brothers Inc.**
1124 O St. 21

Morning waitress wanted. 9-2:30pm. No Sundays. 1917 "O", 435-9636. 22

Help Wanted — Secretary-Receptionist. Immediate opening. Pleasant telephone voice. Good pay. 40 hr. week. Fringe benefits. Call (Collect) Atkinson, Ne. 402-925-2822. Stan Minor. 15

Wanted — Female, 18 yrs. old or over for full time delivery work. Apply in person at Clover Auto Supply, 2229 O St. 22

Full or part time waitress, good starting wage, only neat and dependable need apply. The Depot Inn, 5600 So. 48th, 488-8864. 23

## 620 Help Wanted Women (guaranteed salary)

ATTENTION! Day hostess position. Day & afternoon, part-time or full-time. Apply daily, 2-4pm. JB's Big Boy, 27th & Vine. 23

ATTENTION! Night waitress, part-time or full-time. Must be able to work late through school. Starting $1.40 plus tips. Apply daily, 2-4pm, JB's Big Boy, 27th & Vine. 23

**WAITRESSES**
6 days per week, 5pm-12am weekdays, 5pm-2am Fri. & Sat. Good wages for responsible person. Apply immediately. International House of Pancakes, 14355 Q. 23

☆
**JOURNAL-STAR CAREER CIRCULATION OPENING**
The Journal Star Printing Company has an immediate opening for a circulation clerk job. Duties would include typing, preparing of circulation reports and other office duties. Hours 8AM-5PM Monday-Thursday, 8AM-5PM Saturday with Friday and Sunday off.
An ideal applicant for this opening would be a high school graduate with at least several years work experience including typing and preparing statistical reports. Bookkeeping or accounting experience is preferred but not required.
Excellent starting salary with increases based on merit. Excellent fringe benefits include medical and life insurance, company paid pension plan, and savings plan. For more information call Mr. Spangler 473-7412 between 8AM-5PM Monday thru Firday.
**Journal-Star Printing Co.**
926 P St. 17c

**CASHIER**
At our Gateway store. Full time position, with excellent working conditions and fringe benefits. To apply come to 801 N St.
**BAKER HARDWARE & HOME CENTER** 23

**IMMEDIATE OPENINGS**
Immediate openings now available At Kelly Girl Secretaries, typists, stenos, all office skills. Come in today & learn about the Kelly Girl Way.
**KELLY GIRL**
432-3371 1213 M St 16c

**ALICE'S RESTAURANT**
We have several Kitchen positions available. Excellent starting pay. Opportunity to advance to Supervisory Capacity. 488-2572, Mr. Schroeder. 23

Part time Cashier Help. Some evenings & weekends. Call 467-1720.
An Equal Opportunity Employer 22

Wanted: Food & cocktail waitress. Phone 477-8354. 23

Merles Home Bake Shop needs waitresses — full & part time. Apply in person 1549 No. Cotner. 466-9991. 23

Laundromat attendant, Saturdays 3-11pm. $1.60 per hr. 4100 Cornhusker Hwy. 477-8229. 23

☆
**DENNY'S 24 HR. RESTAURANT**
900 R
**Waitresses**
Immediate openings for sharp dependable people on our day shift. Excellent company benefits. Interviews Tues. Wed. Thurs. 3-5pm. 23

ATTENTION! Day waitress, full-time or part-time. Permanent position. Starting $1.40 plus tips. Apply daily, 2-4pm, JB's Big Boy, 27th & Vine. 23

**Relief PBX Operator**
Mature, dependable woman to work some weekdays & every other weekend. Also, cover vacations & some holidays. Hours vary from week to week. Apply personnel office, 9am-1pm.
ST. ELIZABETH COMMUNITY HEALTH CENTER
An Equal Opportunity Employer 23

☆
Positon open for General Office work. Prefer some experience with typewriter & 10 key calculator. 40 hr. week. Fringe benefits included. Paid vacation. Paid sick leave. Health & group insurance & profit-sharing. Good salary advancement. Call 475-9521, or send resume to Box 81228 Lincoln, Ne. 24

**RELIABLE Employment Service**
627 SHarp Bldg.
13th & N 477-6008

LONE CLERK: Lot of phone work, typing, work with relators $400. SHERRY LEE 477-6008

SECRETARY: Beginner type spot, excellent opportunity to work with management, lite shorthand, $400. SHIRLEY DODD 477-6907

SERVICE REPRESENTATIVE: Some credit experience, lots of extras $375. SHERRY LEE 477-6008

GENERAL OFFICE: Filing, lite type, work with various office machines, $350. SHIRLEY DODD 477-6907

RECEPTIONIST: Accurate typist, phone, small office, $350. SHERRY LEE 477-6008

CLERK TYPIST: Will train, fun type job, $350. SHIRLEY DODD 477-6907

CLERICAL: Several, all shifts, will train, $315. SHERRY LEE 477-6008

GENERAL CLERICAL: Work with credit, one girl office, public contact, $325. SHIRLEY DODD 477-6907

COST ACCT. MANAGER: Heavy experience in manufacturing cost. FEE paid. $16,000. SHIRLEY DODD 477-6907

LOAN OFFICER: Will train. Bus. Ad. degree. $8400. SHERRY LEE 477-6008

SALES: Beverage company, any type of sales experience or route experience, light travel. Salary plus expenses. $8400. SHIRLEY DODD 477-6907

ESTIMATOR: Experienced in building construction. $6250 +. SHERRY LEE 477-6008

TRAINEES: Mechanical, opportunity to learn a trade $5,000 +. SHIRLEY DODD 477-6907

MESSANGER: Light accounting, will train, good spot to move up $4800. SHERRY LEE 477-6008

COMPUTOR OPERATOR. (Two) — one year experience 360-40 — One trainee position. To $6,000. SHIRLEY DODD 477-6907

**RELIABLE Employment Service**
2000 O St. Free Parking 477-6907

## 620 Help Wanted Women (guaranteed salary)

☆
**MORNING WAITRESS**
Colonial Inn Restaurant — Any Age 16 or older. Apply in person between 9am-11am. 5600 Cornhusker Hiway 18

☆
**OFFICE SECRETARY**
For Industrial Loan & Investment Co. Must be good typist & good with math. Good wages & fringe benefits. Apply in person, State Securities Co., 1330 N. 23

**SECRETARY**
Health Agency needs a secretary, typing, shorthand, general office duties. Challenging, interesting position as "Girl Friday". 37½ hour week. permanent salary negotiable. Call 477-6558 for appointment. 24

**CLAIM DEPARTMENT**
Local fire & casualty insurance company needs sharp alert girl, to type loss drafts, file & other varied duties. A responsible position. Excellent employee benefits. 37½ hour week. Call 432-7688 for appointment.
An Equal Opportunity Employer 24

**ATTENTION**
**GENERAL LAUNDRY**
Permanent, full time employment, good starting wage, excellent working conditions. Apply in person.
**Paramount Laundry & Textile Services**
837 SO. 27 13

**WAITRESS**
Full time, top wages. No Sundays or Holidays. Johnson's Cafe. 14th & Pioneers. 435-9088. 24

**LATE EVE HOURS**
**APPLY NOW WAITRESS**
Part time hours 8pm-2am. Scott's Pancake Shoppe desires young married woman. Must be neat & personable, apply in person, 9am-11am weekdays or call for an appointment 401 So. 13, 477-1391, ask for Mr. Scott. 24

**PART TIME SECRETARY**
9-4pm, Mon.-Fri. In Admissions Department. Nebraska Wesleyan University. Typing & Filing experience preferred. Apply to Mr. Schoonover, 466-2371, ext. 238. 24

**614 Terminal Bldg.**
**10th & "O" 475-6271**
**A Better Career Placement Service**

RECEPTIONIST
Nice modern office in downtown location. Some typing needed. Very interesting position. $420

RECEPTIONIST/SECRETARY
For downtown professional office. Must be good typist as ½ of time is spent typing. Welcome clients & answer PBX rest of time. $375-$425.

RECEPTIONIST/SECRETARY
3 top executives need person for small suburban office. Outgoing personality & ability to type. Benefits $325-385

HOUSEWIVES
Here is a 9-4 Monday thru Friday typing position. Pay will depend on your experience.

TYPIST
Keep up with changing times. This top company will train you how to operate newly sophisticated machine. Up-date your skills & keep in demand. Start $416

ACCOUNTING CLERK
Business school grad with accounting courses & light typing ability is all that is needed for this excellent position. Start $420-500

| | |
|---|---|
| Teller | $350 |
| Receptionist | $325 |
| Secretaries | $400-500 |
| Legal Secretary | up to $450 |
| Figure Clerk | $375 |
| General Office | $433 |
| Underwriter Trainee | Open |
| Service clerk | up to $375 |
| Computor Operators | $500-560 |
| Shipping Receiving | $2.25 hour |
| Partsman | up to $700 |
| Residential Manager | $300 + apt. |
| Estimator | up to $690 |
| Salesman | $7,200 + |
| Grocery Trainee | $460 + |
| Technical Trainee | $472 |
| Manager Trainees | $7,200 |
| Marketing Manager | $15,000 |
| Pharmecutical Sales | $12,000 |

**Call 475-6271**

**GENERAL Employment SERVICE**
**911 Stuart Bldg.**
**13th & P 43-2127**

CLERICAL: Work with clients by way of phone, accurate typist $400 Sharon 435-2127

RECEPTIONIST: Lite record keeping, some typing, good future, $350 SHARON 477-9208

CLERK TYPIST: New office, will train, opportunity, $350 SHARON 435-2127

FILE CLERK: Several areas. Will train no type, $315. SHARON 477-9208

ACCT. CLERK Downtown, business school or some experience $360. SHARON 435-2127

GENERAL OFFICE: lite type, will train, lot of variety, $350. SHARON 477-9208

CONTROL CLERK: Evenings, 10 key adder, ideal for housewives, $350. SHARON 435-2127

CLERK TENO: Some bank or finance experience desireable, some figure work, $375. SHARON 477-9208

SECRETARY: Business school grad or some experience, light shorthand $400. SHARON 435-2127

Service REPRESENTATIVE: Lot of public contact, some figure work $375. SHARON 477-9208

ACCT. RECEIVEABLE: Small office, handle all billings, some experience $400. SHARON 435-2127

TELLER: some previous banking, finance or related experience $375. SHARON 477-9208

STENO: Dictaphone, will train. Some variety $380. SHARON 435-2127

SECRETARY: Personnel department some experience, require shorthand, $450. SHARON 477-9208

CLERK TYPIST: Challenging spot, work with data processing $390 SHARON 435-2127

RECEPTIONIST: STENO: New office, heavy phone contact, accurate typing, $400 SHARON 477-9208

CREDIT CLERK: one girl office, lot of public contact, $325. SHARON 435-2127

**ACTION PERSONNEL SERVICE**
412 Anderson Bldg.
12th & O 477-9208

## 620 Help Wanted Women (guaranteed salary)

Accepting applications for position in General Accounting for Insurance Co. Must be excellent typist and good with figures. Call 432-1297 Ext. 35. 19

Telephone Solicitors
Work from your home. Steady year round work. No lay-offs. Must be available to work morning & evening hours. No selling. Write Mr. Thompson, 1745 O St., Lincoln. 24

Experienced Day Keypunch Operator for Accounting Firm. 477-4406 for appointment. 24

☆
**NURSE AIDS**
Tabitha Home needs nurse aids full time all shifts. Good benefits. Apply at Tabitha Home, 4720 Randolph. 489-3837.
An equal opportunity employer. 24

**WAITRESS**
Evenings. Full time. 4500 West O. 24

Part time. Approx. 15-20 hrs. week AM or PM optional. Typing & filing. Write for interview, stating age. Marital status. Experience. Telephone Number. Reply: Journal Star Box No. 536. 17

UNL sorority needs kitchen assistant. Hours 7am-2pm, M-F. 423-1850, 432-2269. 22

☆
Part time cook, hours 8am-1pm. Apply at 707 L St. 21

☆
Lady to help prepare salad plus cooks helper. M-F. 432-5131. 24

**POLICY MAILER**
Immediate opening for permanent full time Policy Mailer. Detailed work. 37½ hr. week — excellent employee benefits, call personel office 432-5334 for appointment.
**FARMERS**
**Mutual of Nebraska**
AN EQUAL OPPORTUNITY EMPLOYER 24

**WAITRESSES**
Day shift 11am to 8pm, also night shift 8pm to 3am.
**EVE COOK**
5pm to midnight
Apply in person
COOPER'S DRIVE-IN
RESTAURANT 2420 O ST. 24

**FULL TIME NURSING AIDES**
Salary $1.80 to $2.10 depending upon experience. Holiday and vacation pay, meals furnished, insurance program. Milder Manor Nursing Home, 1750 So. 20th, 475-6791. 13

**TYPIST**
Accurate typist for permanent full time check writing position. We have a 4½ day week which I know you will like. Starting salary $315 per Month, which is $1.96 per hour.
Security Mutual Life Ins. Co.
200 No. 15 On The Mall 13

## 625 Help Wanted Women (commission, sales, etc.)

Evenings free? Start now demonstrating the newest most popular items for AMERICAN HOME TOY PARTIES. 467-2115 23

**AVON CALLING**
AVON TO THE RESCUE! Save your budget from the pinch of rising prices. As an AVON Representative you can earn the extra cash you need for that new dishwasher—those new clothes, color TV. It's an easy way to make money in your spare time. Just call 432-1275 (Q 2-35) or write Journal-Star Box 443. 14c

AMERICAN HOME TOY PARTIES offers name brand toys, all color catalogue, commissions to 25%, S & H Green Stamp bonus, contest prizes, no risk plan, borrow a kit plan, 20% hostess credit for July & August parties. No experience necessary, we train. Full information given at personal interview. Call now for appointment. 467-2115. 17

☆
**MOM'S**
NEED EXTRA CASH?
Work evenings & sell PLAYHOUSE TOYS & GIFTS. No experience needed. Our toys sell themselves. Free beautiful gift for you now. Weekly pay checks immediately, top commission + bonus. No cash investment. Call today. Ev. 466-3816; Nancy, 488-1060; Marian, 434-2487, 434-2040. All other areas write 6328 Francis, Lincoln, Ne. 68505. 16

**AVON CALL

## 630 Help Wanted Men (guaranteed salary)

☆

Wanted: Experienced drivers & packers. Apply Dick's Transfer. 1024 West Cornhusker. 9

**CUSTODIAN**
Experienced in floor maintenance. Must be dependable, energetic, neat, take pride in his work, and work well with others. Light maintenance ability helpful. 5 or 6 day week, vacation, modern working conditions. Salary commensurate to ability. Apply to:
**AMERICANA NURSING CENTER**
4405 Normal Blvd.
Lincoln, Nebr. 9

Experienced John Deere mechanic wanted. All benefits, top pay. References required. Seward Impl. Co. Box 112 Seward, Ne. 8

**DRIVER**
Full time permanent. Must have good driving record. Good starting pay. Apply in person.
**Paramount Laundry & Textile Services**
837 So. 27 31

☆

Aggressive account executive will manage local established business. 489-9149. 12

**MUFFLER INSTALLER**
Acetylene torch & supervisory ability helpful. Good fringe benefits. MIDAS MUFFLER & BRAKE SHOP. 2118 N. 12

**CEMENT FINISHERS**
**CARPENTERS**
**OPERATORS**
**LABORERS**
Apply in person
**DOBSON BROS. CONST. CO.**
**932 West Que**
An Equal opportunity employer 13

Carpenter, at least 6 months experience needed. Cement finisher, experienced or willing to learn trade. Call 437-0609 for interview. 14

ATTENDANT full or part-time, evenings. Apply in person. Interstate Gulf, I-80 & Airport Exit. 15

On job training, permanent, full time employment, fringe benefits. Brownie Mfg. Co., Waverly, Neb., 18th Ave & Hwy. 6, East Bldg. 16

**ATTENDANT**
Part time help at High Volume Gas Station. 18 or older. Good starting wage & advancement for right person. Apply in person to Mr. Meredith at Treasure City Gas, 48th & Leighton. 16

**BUSBOYS**
Day & night shifts available, apply in person day or night, Village Inn Pancake House, 29th & "O". 16

2 experienced painters. Year round employment, working with new homes. 466-2227. 16

Experienced carpenters, house framing. Call after 5pm. 488-7796. 16

2 bodymen, good wages, own boss. Apply to Ken 735 West P. 16

☆

4 full time men needed immediately, work 40-50 hrs. per week. No experience necessary.
DEETER FOUNDRY INC.
5945 No. 70th 16

**AAA Truck Service**
750 West P
Full time car & truck mechanics. Also, need experienced wrecker drivers. 16

**WANT TO HIRE**

A student with car. Work schedule will be 4-8pm Mon. through Sat. and from 8am to 12 noon on Sunday. One evening off each week on a rotating basis.

Good starting pay & expenses for use of your car.

Prefer student who has at least (2) years left before graduation. Must be at least 18 years of age.

Former Newspaper carriers given preference.

Call Mr. Moore, 473-7340 for interview appointment or apply at the Circulation Dept. between 1 & 4pm.

City Circulation
**JOURNAL-STAR**
926 P St. 5

ATTENTION! Day, afternoon & night busboy positions. Part-time or full time. Must be able to work after school starts. Apply 3-5 Mon. & Thurs. J B's Big Boy, 27th & Vine. 16

**EXCELLENT OPPORTUNITY**
For working second cook, wanting to continue to develop a food preparation career. Should have previous experience with roasting, sauces, fry & broiler work. Excellent fringe benefits. Apply in person to Joe Miller, Food Manager, Villager Motel, 5200 "O" St. 434-9111. 17

☆

Front-end loader operator for Basement digging & grading. Experienced. Apply 740 Van Dorn. 17

Busboys — 10:30am-3pm, 6 days a week. For private downtown club. Call 435-2902. 17

Experienced Shinglers Wanted — Good pay. 466-1375 after 6pm. 17

Delivery boy, Pizza King, 5520 South St. 17

Service Station Attendant — Full time. Apply in person, 10th & South Texaco. 17

OPPORTUNITY
Willing to work and grow? Managerial position open in a growing business. Call 435-5556. 15

CPA with 3 yrs. experience for medium sized Nebraska firm. Write Journal Star Box 521. 18

Interested in the moving business? We need men over 21 to move household goods coast to coast. Apply Rod Dudley, 435-4343. 18

2 men, eves., driving part time, for Bankers Dispatch. Must be over 21 & bondable, with good driving record. 466-1550, eves. after 4pm. 18

Wanted — Full time laborers for const. co. Clean and dependable. 434-5322 after 4pm weekdays. 18

Men for sod crew. Hendrick's Sod. 404 Hill. 18

**PRODUCTION WORKERS**
Full time employees needed by fast growing Lincoln company. Immediate openings for right people in our plant for production & assembly work. Chance for early advancement & full company benefits. Good wages while working 40 hrs. week, 8-4:30pm. Call for appointment interview. 467-2577.
**PURE WATER SOCIETY INC.**
**3725 TOUZALIN** 15

Wanted — laborers. Schwarck Quarry. 432-4464. 16

## 630 Help Wanted Men (guaranteed salary)

☆

**PART TIME WORK**
**FOR DEPENDABLE College Student**
**Over 18 Years Old With Car**

Working from 2:15 to 5:30 Monday through Saturday; also working in our mailing room & delivering newspaper dealer route.
Apply to Bob Patton, between 12:30-1:15pm or 3:45 to 4:30pm.
**Circulation Dept.**
**1st Floor**
**JOURNAL-STAR PRINTING CO.**
**926 P ST.** 6

☆

Aggressive driveway salesmen, full & part time, immediate employment. Apply in person to Ken Hulbert, Derby Service Station, 27th & W. 17

☆

**TRUCK MECHANIC PART TIME**
Man to lubricate and service fleet of trucks. Ray Schildt, 432-1326, 7th & M Streets, Lincoln.
MEGINNIS FORD CO. 17

Wanted — Bus boys. All hours. Elks Lodge No. 80, 15th & P. 477-6041. 14

Need good, responsible man full time. Good pay. Vacation. Permanent. Call for appointment, 489-3587 or 489-4444. National Insulation. 17

Wanted — Man for city delivery and warehouse work. Will drive light van. Full time position 467-2572. 17

Service station help all around experience. Full or part time. No phone calls. Whites Phillips 66, 3291 Holdrege. 17

NEED TRUCK DRIVERS, 24 years or over, with a minimum of 2 years older-the-road diesel experience. Must have current ICC Physical & furnish good references. Also leasing late model diesel tractors to pull reefers & dry vans. Good pay scale with plenty of miles. Call 1-800-652-9304 for details. 18

**NEEDED AT ONCE!**
Man to help in Service Station & Car Wash. Full time employment. Apply in person, no phone calls. Cornhusker Car Wash, 3301 Cornhusker Hiway. 18

**PART TIME**
Service station attendant for evenings & weekends, uniforms furnished, must be bondable, apply Dividend Bonded Gas, 16th & "P". 18

**QUALITY CONTROL TECHNICIAN**
A National Company needs Quality Control Technician. College grad with some chemistry. Experienced in canning industry helpful, progressive company with good fringe benefits & advancement opportunity. Send resume including educational background & salary requirements to Journal Star Box 519. 15

Carpetlayers needed immediately. Experience preferred. 466-9487. 18

Male roommate to provide friendship & guidance. Room, board & some salary provided. Contact LOMR 475-8811. 18

☆

**PARTS MAN**
Needed for full time work. Many company benefits. An equal opportunity employer.
**International Trucks**
3131 Cornhusker Hwy. 467-2537 19c

**BOBCAT OPERATOR**
**DUMP TRUCK DRIVER**
Experience necessary. 423-6909, 489-2510. 8

**MAINTENANCE MACHINIST**
The Journal Star Printing Company is looking for a person to join our maintenance staff. Duties will include building and equipment maintenance.
Person we seek should have 3 to 5 years experience in maintenance work. Skills needed are welding, lathe and machine shop tool knowledge.
Excellent starting salary with future increases based on merit. Above average fringe benefits including medical and life insurance, retirement plan, and profit sharing. For more information call Mr. Spangler 473-7412 between 8AM-5PM.
**Journal-Star Printing Co.**
**926 P St.** 16c

Full time position, lawn care and snow removal. Apply Wellington Greens, 7600 Old Post Rd. 19

Now have openings for part time employees. Must have good driving record, dependable, bondable. Wells Fargo Armored Service, 1720 "O". 19

Wanted — body & frame repairmen to work on commission. One of the largest body shops fully equipped. Lincoln & surrounding areas. Only men that want to put in some production hours need apply. For interviews, by appointment only, call 432-2492. 19

Full time man for tuneup, brakes & alignment, experience necessary. Apply Denny's Standard, 48th & O. 19

**WELDERS**
Expanding steel fab shop looking for aggressive men for welding & general shop work. Call for appointment, 466-2329.
RIVERS METAL PRODUCTS
3100 NO. 38 18

**Truck Service Manager**
Must be able to organize and operate an efficient truck service dept. Diesel knowledge helpful. This position is with the Meginnis Ford Co. Lincoln, Nebr. See or call Spence Vanneman or Gene Tiehen, 434-0661. 19c

☆

**Computer Operator**
Data processing experience preferred, will train to operate IBM 360 20 disc system, 4 days per week in a responsible & challenging position. Send complete resume to Craig Dietrich, 808 Terminal Bldg., Lincoln, NE 68508. 19

☆

**RELIEF BELLMAN**
Health insurance, fringe benefits, excellent working conditions. Apply in person, Sheraton Inn, Northwest 12th & Bond. 19

Service Station Employees — willing to work. Paid vacation. Paid health insurance. For appointment, call 475-5985. 19

Large church seeking full time custodian for day shift, paid vacations & holidays, pleasant working conditions. Send resume to Journal Star Box 525. 16

**BUSBOY DISHWASHERS**
Permanent night & Day shifts. Excellent wages. Start immediately. Apply International House of Pancakes, 1435 Q. 19

## 630 Help Wanted Men (guaranteed salary)

☆

**WANTED**
**General Service Men**
Full or part time.
Brandeis Car Care 10th & N 19

**MECHANIC**
General line mechanic, 5 & ½ day week, $8.00 flat rate, 50% commission, paid vacation, major medical & hospitalization available. Ample work. Apply to Bob Jensen or call collect 944-3329. Copple & Gaebel Chevrolet Inc., Ashland, NE. 19

**ORDERLY**
Part time evenings & weekends, meals furnished. Milder Manor Nursing Home, 1750 So. 20th. 475-6791. 19

Heavy Equipment Mechanic Wanted — Write to Journal-Star Box No. 526. 20

☆

**RECEIVING CLERK**
Opening for experienced Receiving Clerk in growing industry. Start immediately. Good work record from past employer. Only a dependable, competent person need apply. Opportunity for advancement & company benefits. Call for appointment. 467-2577.
**PURE WATER SOCIETY, INC.**
3725 Touzalin 20

**PART TIME**
Help Wanted: $3.33 per hour if you are married & presently employed. Call 475-8028. 20

**WANTED**
**UNIT MANAGERS**
Globe Life & Accident has opening for 2 unit managers in Lincoln & surrounding area. Must be experienced in A & H and life field. Position offers vested renewals, generous override on unit supervise, top commission, plus retirement & fringe benefits. If you're interested in career position, see W. D. Massey, 134 So. 13, Lincoln Benefit Life Bldg., Suite 1209, Lincoln. If inconvenienced, call 432-1350 Mon. thru Fri. 9am-4pm for appointment. 20

**WANT TO WORK?**
Yellow Cab has openings on day & night shifts. Full time or part time. Must have a good driving record & be over 21 years of age. Apply in person in at 206 No. 7th. 20

PARTS MAN
for recreational vehicle parts & accessories, in large new store. Experience desired. Good company benefits. Call 466-1941 between 9 & 5pm Monday through Sat. 20c

**EXPERIENCED PRESSMAN**
Letterpress and offset in modern air-conditioned job printing plant. Group insurance, pension plan. Excellent opportunity. Contact Bill Nuckolls, Fairbury Journal-News, Fairbury, Neb. 68352. 18

HOUSEMAN
BELLMAN
MAINTENANCE ENGINEER
APPLY PERSONNEL 8-5
RADISSON CORNHUSKER HOTEL
13TH & "M" ST. 20

**SALESMAN**
Permanent full time employment selling clothing, good working conditions. Salary plus commission. Apply in person.
**LINCOLN ARMY & Westernwear Store**
138 NO. 11TH 9

The Boars Head Restaurant is now hiring cooks & kitchen help. 200 No. 70th. 434-9178. 20

**NON-UNION BRICKLAYERS OR BLOCKLAYERS**
Top Wages. Call 466-2060 weekdays, 8-4:30pm. 9

☆

**TRUCK MECHANIC**
DIESEL EXPERIENCE
COMPANY BENEFITS
UNIFORMS
INSURANCE
SICK LEAVE
VACATION PAID
COMPANY DISCOUNT
RETIREMENT PROGRAM
**LEWIS Service Center**
4101 West O 477-3791 20

☆

**DAYTIME BUSBOY**
Health insurance, fringe benefits, excellent working conditions. Apply in person, Sheraton Inn, Northwest 12th & Bond. 20

Full time and part time openings. Experience preferred. Apply Pleasantdale Interstate Mobil Service, 795-8915. 20

**Production Employee**
Full time, must be 18 or over. Call Personnel Dept. for appointment.
**432-6661**
Yankee Hill Brick 20

**CAPITAL STEEL**
NEEDS
**ENGINEERING AID**
Working knowledge of trigonometry and some typing desired. 40 hr. week. Apply at 1001 No. 9.
An Equal Opportunity Employer. 21

**MECHANICS**
A lively place to work. Two experienced mechanics needed immediately.
**Midcity Toyota**
**12th & "Q"** 21c

Full & part time positions. Mature, dependable.
**PORTERS**
Apply in person, Richman-Gordman, 4600 Vine. 21

☆

WELDERS
MACH. OPER. HELPERS
are needed at
LINCOLN STEEL CORP.
545 West "O" St.
(432-1265)
Apply in person 1-4pm, Monday thru Friday. 21

**LOCAL ELECTRICAL DISTRIBUTOR**
Has opening for 3 young married men over 20 with car. Complete training furnished. Income to be discussed at interview. Phone 477-7155. 21

**ATTENTION**
**4 MEN NEEDED IMMEDIATELY**
**NEW CAR FURNISHED AFTER TRAINING.**
**$600 Per Month**
To qualify you must be ambitious. Have a neat appearance no previous experience necessary as we will train you and you will earn as you learn. Call 489-5097. 21c

## 630 Help Wanted Men (guaranteed salary)

**Soft Drink Route Salesman**
A good Hustler can make $10,000 & more a year. Paid vacation & group insurance. Good work & driving record required. Call Ernie Hudson 432-7625 for appointment.
**Pepsi-Cola Bottling Co.**
643 So. 25th. 21

**MACHINE OPERATORS**
We train you to operate Phillipsburg inserters & Chesire labelling machines.
NIGHT SHIFTS-BONUS PAID
4:25pm-12:55am
12:50am-7:50am
Our employees enjoy a fine benefit program along with Mutzak & free parking at our new location. Call 475-4591 ext. 246 for appointment.
**METRO-MAIL ADV.**
901 West Bond
An equal opportunity employer. 21

**MAGEE'S DOWNTOWN**
Clothing salesman needed for our second floor mens department. Splendid opportunity for one that enjoys selling suits & top coats. This is a full time job with many fringe benefits. Apply office, second floor, 10-11am or 2-4pm. 21

☆

**DEN BROS. LINCOLN MERCURY**
1835 O St.
Parts Personnel & Auto Mechanic. Apply in person to Bob Dean. Salary + Commission. 21c

Wanted: parts runner — shipping — receiving clerk. 475-5988. 21

Part time Custodian. Needed for Church. Requires approximately 15 hrs. per week. 489-8408 or 489-9828. 21

Full time night man for bottle shop, must be experienced, apply Schultz bottle shop. No phone calls. 21

☆

**PRODUCTION PERSONNEL NEEDED**
Full time, secure employment
**LINCOLN CARPET MILLS, INC.**
Building 1580, North end of Air Park West. 18

**MAN**
For
**STOCK WORK & RECEIVING**
In wholesale meat firm.
Knowledge of meat desirable but not essential, will train.
Permanent full time employment.
Excellent starting salary.
Many fringe benefits.
Apply in person
**STANDARD MEAT CO.**
700 VAN DORN 10

Experienced farm help wanted, now until Nov. 15. 467-2034. 21

**BEN SIMON'S TUX RENTAL**
Part time position in our tux rental department downtown. Must be at least 19 years of age & able to work for 12:30 on Mon.-Fri. & all day on Sat. Liberal store discount. Apply Mon.-Fri., personnel office 5th floor.
**1215 O St.** 21

Security Guards wanted. Full & part-time. Year round employment. Numerous benefits including group insurance, above average pay. Apply in person, 3130 No. 11. 21

Experienced farm help for livestock farming operations. Married man preferred. Modern house available. Lodona Stock Farms, Syracuse, Neb. 864-4410, Cook, Neb. 21

Full time service station attendant. Married. Apply in person, 3275 Sheridan. 21

Maintenance man needed. Apply in person, Arby's, 1425 "Q", Lincoln. 21

**DRILLER**
Experienced in auger boring for engineering soil investigations.
HOSKINS-WESTERN-SONDEREGGER, INC.
825 J, Lincoln
Phone 475-4241
Equal Opportunity Employer 16

☆

**FIBERGLASS OPERATOR**
Permanent position in our fast growing Horse Trailer Operation. Requires knowledge and experience in spraying Fiberglass.
Apply in person
1-4pm Monday-Friday
LINCOLN STEEL CORP.
545 West O Street 19

☆

**NATIONWIDE COMPANY IS LOOKING FOR AN AGGRESSIVE INDIVIDUAL TO TRAIN FOR ROUTE SERVICEMAN POSITION.**
Excellent opportunity for advancement, must be 21. Start at $500 + commission + all major company fringe benefits. Only individual with proven ability & exceptional drive need apply. Call Mr. Steuding at 475-2684 for interview. 23

ATTENTION! Day, afternoon & night busboy positions. Part-time or full-time. Must be able to work after school starts. Starting, $1.70. Apply 2-4pm daily. JB's Big Boy, 27th & Vine. 23

Traveler's Cafe — Experience night waitress, 10pm to 6am, $1.60 per hr. plus tips. 4040 Cornhusker, 434-9885. 23

LABORERS
Will train, rapid advancement. Brownie Manufacturing, Inc., 18th Ave. Hiway 6, east building, Waverly, Nebr. 23

**Attendants Part Time**
Busy gas station! Drive-way sales only, no mechanical work. Apply in person Mr. Meredeth, Treasure City Gas, 48th & Leighton. 23

Need 15 laborers. Apply in person, Inland Concrete Company, 6300 Cornhusker Hiway. An equal opportunity employer. 23

ATTENTION! Cook, morning & afternoon, full or part time. Starting $2.25. Advancement possibilities. Apply daily, 2-4pm, J B's Big Boy, 27th & Vine. 23

## 630 Help Wanted Men (guaranteed salary)

☆

**WAREHOUSEMAN**
A man for general warehouse work, checking & loading route trucks. Apply in person only. Pepsi-Cola Bottling Co. 643 So. 25th. 23

**SECURITY OFFICER**
Full or part time, all shifts. Free life insurance, uniforms allowance, paid vacation, pension plan.
See Mr. Chuck Cloyd, Holiday Inn, Tues., Aug. 14, Wed. Aug. 15, phone 434-3171.
**GUARDSMARK, INC.**
An Equal Opportunity Employer. 15

**MANAGER TRAINEE**
Busy gas station! Drive-way selling only, no mechanical work. Outstanding opportunity for aggressive individual who can train & supervise people. Previous gas experience not essential, we will train. Good starting salary, company benefits. Apply in person, Mr. Meredeth, Treasure City Gas, 48th & Leighton. 23

PERMANENT
PRODUCTION WORKERS
SEALRITE MANUFACTURING CO.
3500 NO. 44TH 23

**SHOP HELPER**
Need person handy with tools and ability to learn. Welding experience helpful but can train. Full time with fringe benefits. To apply come to 801 N St.
**BAKER HDWE.** 23

**HARDWARE SALESMEN**
Full & Part time positions available at our downtown store. Excellent working conditions with fringe benefits on the full time job. To apply come to 801 N St.
**BAKER HARDWARE** 23

**Service Runner**
Must be dependable and have a good driving record. No phone calls. Apply in person to Buss at —
**Mowbray Buick**
**48th & R** 17c

Able bodied man for full-time position in delivery, installation and appliance service. Must have own hand tools. Write, giving complete resume of past training and experience. References required. Household Supply, 403 Court St., Beatrice, Nebr. 68310. 16

☆

Part time station attendants, weekends & evenings. Must be 17. $2 plus commission. Bob's Derby, 9th & South. 24

☆

Help wanted labor & driver. Steady employment. 466-2270. 24

**PART TIME HELP**
Due to expanding business, Floor Brite Building Services is in need of part-time help for light custodial duties. Ideal for students between the hours of 6-10pm. Apply in person 3801 Touzalin, or call 467-1108 daily for appointment. 24

Stockers full or part time. Apply in person, Belmont Jack & Jill, 11th & Cornhusker Hwy. 17

Experienced only minor tuneup and general service station attendant. George Knaub Service, 701 No. 10. No phone calls. 13

**CUSTODIANS**
Expanding business has full time custodial duties available. Experience helpful. Apply in person Floor Brite Building Services, 3801 Touzalin, or call 467-1108 daily for appointment. 24

17 year-old boys wanted at any of the 3 Kentucky Fried Chicken stores, 3:30pm-10pm, 4 days a week. Excellent working conditions. 19

☆

**VENDING**
National Food & Vending Company has openings for a qualified serviceman & mechanics for local industrial plant. Excellent working conditions, top pay & company benefits. If interested contact John Wuckowitsch, room 226, Holiday Inn, 434-3171, Wed. & Thurs. after 4pm. 16

**WANTED**
**HEAVY EQUIPMENT OPERATORS**
**HEAVY EQUIPMENT MECHANICS**
**LABORERS**
**MISSOURI VALLEY CONST. CO.**
No. 4th & North St.
Mayrsville, Kansas
**913-562-3146**
An equal opportunity employer

**MAINTENANCE MAN**
Experienced in electrical, mechanical, and air conditioning maintenance and repair. Work in a new, completely air conditioned plant. Excellent fringe benefits. Call 799-2491 for interview appointment or apply in person at
**MULTIGRAPHICS DIVISION**
**ADDRESSOGRAPH-MULTIGRAPH CORP.**
Bldg. 2288 Lincoln Air Park West
An Equal Opportunity Employer

**NEW MAZDA DEALERSHIP NOW HIRING**
- Body Men
- Painters

**APPLY NOW**
Call for appointment
489-3824

**ATTENTION**
ARE YOU SATISFIED WITH YOUR PRESENT employment-- if not, DO YOU QUALIFY FOR ANY OF THE POSITIONS LISTED BELOW?
FABRICATORS
WELDERS
PIPE FITTERS
RADIAL DRILL OPERATORS
ASSEMBLY MEN
IF YOU LIKE STEADY, INSIDE, YEAR-ROUND EMPLOYMENT WITH BETTER THAN AVERAGE COMPANY PAID BENEFITS COME IN AND SEE US. MINIMUM 40HR. WORK WEEK WITH OPENINGS ON (2) SHIFTS.
**NEBRASKA BOILER CO. INC.**
70th & Cornhusker Hiway
Lincoln, Nebraska
An equal Opportunity Employer.

## 630 Help Wanted Men (guaranteed salary)

☆

Taking applications for insulators, neat appearance, hard working. Apply at Lincoln Insulation, 645 M St. 475-6814. 24

**AT MAGEE'S**
**Branch Store Display Director**
To be in charge of window & interior displays for Magee's Omaha, Westroads, & Magee's Gateway Lincoln Stores. Experience necessary. Liberal fringe benefits. Send resume or call Miss Mengshol for appointment. 432-2751 Lincoln. 24

Help Wanted — For installation of Chain Link Fence. $1.60 per hour. Time & ½ for 40 hrs. 466-3698. 16

Part time service station help evenings & weekends. Apply in person, Watts 400 Service, 40th & O. 24

Full time service station man, no Sundays or evenings. Apply Shaffer's DX, 21st & G. 24

**WANTED**
Full time warehouseman in shipping and receiving department. Pleasant working conditions. Hospital and surgical benefits. Apply to:
**White Electric Supply Co.**
**427 So. 10th St.**
**Lincoln, Neb.** 21

**ELECTRICIAN**
Licensed man for commercial & residential work. Compare the benefits. Call 466-6346. 24

GENERAL ELECTRIC SUPPLY COMPANY has a combination office and warehouse position open. Must be high school graduate or GED equivalent. Opportunity for advancement, excellent benefits. Start at $2.50 per hour. Apply at 620 K St. Lincoln, Nebraska. We are an equal opportunity employer, male and female. 18

**FURNITURE FINISHER**
Have permanent full time opening for fully trained finisher, good pay & benefits for a good finisher. Eno Upholstering Co. 1601 So. 17. 24

**GAS ATTENDANT**
To service a fleet of trucks, 7th & M. Ray Schildt, 432-1326. 24c

Wanted: Sewer & water construction laborers. Apply 5800 Fletcher. An equal opportunity employer. 24

Help Wanted — Full or part time. Experienced only. Apply Harris 66, 17th & Washington. 24

Experienced International Farm Equipment Parts Man needed. All benefits paid. Vacation first year. Top Salary. Apply Hamilton International, 8605 Cornhusker Hwy., 434-6381. 28c

Wanted — Full & part time help, all shifts, must have good local references, experience preferred but not required, good starting wage plus commission, business wardrobe furnished. Rhoden's I-80 66 Service, I-80 & Highway 77. See Mr. Rhoden by personal interview only. 24

Experienced diesel truck service and maintenance man. 477-8822. 19

WANTED — AUTO DISMANTLER, good pay, must have own hand tools. LARRY'S AUTOMOTIVE, 4945 No. 56. 434-0693. 24

**FRAMERS**
Experienced layout man needed. 488-5050. 18

**CLEAN UP MAN**
Immediate employment, new & used car clean up dept. Various company benefits, apply in person to DEAN BROS. Lincoln-Mercury, 1835 West O. 24c

Part time man for clean up and carpentry work, must have pickup or trailer hitch, $1.75 per hour, 20 hrs. per week. Dave 434-9682. 19

## 635 Help Wanted Men (commission, sales, etc.)

**DAIRY ROUTE SALESMAN**
Home service Milk Route - Married - Minimum age 21. High school graduate. Paid vacation. Insurance & retirement plan. Must meet our dress code. Apply in person to Gene Bartu.
**FAIRMONT FOODS CO.**
2823 No. 48
An Equal Opportunity Employer. 17

## 635 Help Wanted Men (commission, sales, etc.)

**MECHANIC**
For carburetor & tune-up, brakes & front wheel alignment. 19th & P. 432-1710, 432-1773. Fish Carburetor & Tune-Up. 30

Sales Manager — Apply between 1-3pm. Capitol Bureau of Investigation. 477-2431. 18

Over 18? Earn $90 weekly working evenings. Car required. 466-9770. 19

**CLOSERS WANTED**
Good opportunity, expected earnings $500+ per week, good future, management potential, no blue sky. Call for interview, for appointment 467-3529. Ask for Mr. Green. 17

**AUTO SALESMAN**
Needed for expanding dealer doing volume business. No experience necessary. Neat appearance and hard worker. Salary + commission. Call for appointment.
**MIDWEST AUTO CITY**
No. 48th & Vine 434-0278 20c

**WIVES**
Do you think your husband is worth more money? No travel. Car required. We train men for higher incomes. Sales position. For appointment call Mr. Stover, 477-3769. 21

**Going Back To College?**
Are you willing to work evenings & weekends for $7 an hour? 466-6642. 21

**Sales & Purchasing Corp.**
Has excellent opportunity to work in creative but demanding environment. Rapid growth, aggressive sales force, bright management team. Requires immediate positive performance. We're looking for experienced salesmen, but experience not mandatory. Will train. Call Mr. Hubbard, 475-4921, 9am-6pm. 15

## 640 Teachers Wanted

**TEACHING POSITIONS**
Enroll NOW
Midwest, West & Alaska
CLINTON TEACHERS AGENCY
C. R. Cozzens, Mgr. Dept. J
Box 310 Clinton, Iowa 52732

Wanted: Teachers aide for 2 room school at Memphis, Ne. Contact 944-8597, 944-8594 or 944-8884. 17

## 645 Situations Wanted

SITUATION WANTED. Law student beginning 2nd year at UN-L, upper 1/3 of class, wants legal-related, part-time work beginning Sept. 4. For resume and information, write P.O. Box 12473, St. Louis, Mo. 63132. 5

LPN seeking position in physician's office. Experienced. 466-9432. 20

Private Duty Nursing Care. Call 477-3823. 23

## 650 Child Care

MARY MOPPET'S
Day Care Center
489-9102 466-6341 475-8557 25c

Babysitting in my home. College View area. 489-3757. 17

I will do babysitting in my home, Brownell Area. 434-4454. 17

Babysitter wanted — Near Goodyear, 3pm-11pm, references necessary, call 466-7584. 17

Babysitting, my home, former teacher, loves children. 489-9841. 17

Dependable babysitting, any age, also ironing. 466-6239. 18

Licensed babysitting, my home. Fenced yard. 56th & Vine. 434-4610. 18

Licensed babysitting, my home, area 48th & Adams. Day hours. 466-2417. 18

Daycare Center, my home days. Randolph School area (near 36th & J). Phone 435-6310. 19

Babysitting, my home, area 70th & Starr, weekdays only. 466-4101. 19

Experienced babysitting, near campus, 11th & New Hampshire, 434-3215, 466-3589. 19

Experienced babysitting, my home, reasonable, East Lincoln, 488-6662. 18

Come and see MERRY MANOR 320 No. 48, 466-2215. 9

Baby sitter needed, 1 child, Meadowland School area. References required. 434-0894. 20

Licensed daycare mother, well qualified, experienced, ex-teacher, 23rd & south, 435-8527. 20

Will care 2 child, trained, my home, 36th & Sewell, 488-4436. 20

Aunt Mary's Nursery, vacancy. Fenced yard, licensed, 477-1020, 2201 Holdrege. 20

Experienced babysitting, anytime, fenced yard, vicinity of 56th & Adams, 434-1244. 21

Babysitting for 2½-6 yr. olds. Full time. My home. Days or Evenings. Wedgewood Area. 488-6460. 21

Babysitting, my home. Full or part time. Excellent meals. 38th & Randolph. 489-9846. 21

Will do babysitting, my home, day or night. Hot meals, any age, 25th & L. 477-1462. 21

Babysitter needed, 6-8 weeks, 5 & 8 years old. Your home, walking distance Bethany School. Call after 6pm, 434-0882. 23

Football games & every other Saturday — child care. Mary Moppets, 489-9102 or 466-6341. 17

Babysitting, my home, L.A.P.W. starting Aug. 27. 799-3503. 23

Childcare, Kindergarten — Elementary, Randolph School area. Young mother, loves children, has studied child psychology, can furnish references. Write PO Box 30145, Lincoln, Ne., 68503. 13

1 child, age: trained-up, days, licensed. 4935 Huntington, 466-3258. 28

Will babysit, one child, my home. Northeast location. 466-4767. 24

Experienced loving care. Licensed 10 years, references. Area 81 & Vine. 466-9784. 24

☆

Experienced babysitting, any age. Large play area, 24th & Washington. 432-6959. 24

## 701 Housing Rental Agencies & Service

**RENTAL HOUSING**
NEW VACANCIES DAILY

| HOUSES | |
|---|---|
| Wesleyan area, 2 bedroom, | $200 |
| Downtown Campus, 1 bedroom | $65 |
| Students, 4 bedroom duplex | $225 |
| College View, 3 bedroom, | $200 |
| Students, 2 bedroom duplex | $175 |
| Meadowlane, 3 bedroom | $285 |
| APARTMENTS Furnished | |
| Southeast, 1 bedroom | $110 |
| East Campus, 1 bedroom | $90 |
| Bethany, 2 bedroom | $130 |
| Capitol area, 1 bedroom | $95 |
| UNFURNISHED | |
| With pool, 3 bedrooms | $185 |
| Downtown Campus, 3 bedroom | $155 |
| East Campus, 1 bedroom | $70 |
| Southeast, 1 bedroom | $80 |

**432-7671**
RENTAL HOUSING
9-7 Daily, 309 No. 27 16c

RENTAL GUIDE
475-4102
1033 K 12-7pm

| FURNISHED | |
|---|---|
| Efficiency, South | $80 |
| Efficiency, Campus area | $45 |
| 1 bedroom apt, South | $90 |
| 1 bedroom apt, South | $110 |
| 1 bedroom apt, South | $115 |
| 1 bedroom apt | $125 |
| 3 bedroom duplex | $210 |
| 2 bedroom house | $150 |
| 2 bedroom apt | $125 |
| 2 bedroom apt, South | $150 |
| 2 bedroom apt, South | $165 |
| 2 bedroom apt, South | $175 |
| 1 bedroom duplex | $125 |
| UNFURNISHED | |
| 1 bedroom unfurnished apts. | $140-155 |
| 2 bedroom apts, SE | $150 |
| 2 bedroom duplex, South | $165 |
| 2 bedroom duplex | $168 |
| 2 bedroom house, N.E. | $135 |
| 2 bedroom house, N.E. | $142 |
| 2 bedroom house | $145 |
| 2 bedroom house, Havelock | $150 |
| 3 bedroom house | $150 |
| 4 bedroom house, South | $200 |

24

## 704 Apartments, Furnished

314 So. 12th — Clean & neat efficiency apts. Adults 30 years or over, call for appointment. 477-1511. 22c

643 So. 11 — Clean 1 & 2 bedrooms, utilities, adults, 477-6105. 25

Modern 1, 2 & 3 bedroom mobile homes. 2625 No. 9th. 477-6563. 27

One bedroom apt., near Capitol. 505 So. 14. 24

727 So. 31. Newly 1 bedroom, $130. $100 deposit. 466-1347. 15

1630 G
4 rooms, 1½ baths, carpeting, drapery, utilities accommodates 3, $175. 432-1417, 432-3610. 29

☆

**CAPITOL CITY VILLA**
One bedroom apts, utilities paid, electric kitchen, drapes, full security intercom system. $185. 477-5390. 30

3 bedroom apt. 3200 S. 4 bedroom house $240. 489-4422. 31

1035 So. 17th — Palisade — Completely re-modeled, 4 rooms, attractively furnished, carpeted, draperies, utilities, $150. 435-2284, 432-3610. 1

2 bedroom apartments for rent — Newly furnished, newly redecorated. No children, no pets. 477-3135. 13

53rd & Madison, 2 rooms, ground floor, share bath, no pets, damage deposit, elderly person. 466-7054. 2

**WOODSHIRE MANOR**
17TH & PAWNEE — 2 bedroom, attractively furnished, ceramic bath, shower, off-street parking. Accommodates 3 or 4. $190 & up.
423-6991 423-6698 3

Apartment for men. Close-in, reasonable rent. Also have a sleeping room. 435-6421. 14

REAL NICE
1 bedroom, central air, lots of storage, new shag carpet, 28th & A. $160.

2 bedroom deluxe, central air, fully carpeted. You will like this. 54th & Madison. $200.
ART JOHNSON REALTY
3701 O St. 477-1271 16c

1630 H — Senator Apts. — 1 bedroom on first floor, available, near Capitol. 16

4900 No. 14 — Lovely one bedroom apt, air, $150. Utilities. 477-2954. 6

Trailer Apartments — $70 and up. No pets, working girls — couples. 640 West Cornhusker. Evenings 5-8. 22

Available Sept. 1, 2 bedroom, Havelock area, $150. 435-6349 or 434-1724. 17

3081 Vine. Semi basement, must see to believe. Clean, redecorated, 3 large rooms, carpeted, shower, private entrance, off street parking, no pets. Working couple or student preferred. $125, utilities paid. Appointment, 489-3186. 17

**1739 G — FLORAL CT.**
One bedroom, air-conditioned, carpeted, all utilities paid except electricity. $140.
423-6991 423-6698 6

**912 SO. 17**
BROWNELL. One bedroom, air-conditioned, carpeted, all utilities paid except electricity. $135.

ALSO Efficiency apt. $95.
423-6991 423-6698 6

**714 SO. 17TH**
AILEEN — 2 bedroom, air-conditioned, nicely furnished. All utilities paid except electricity. $160 for 2, $175 for 3.
423-6991 489-1414 423-6698 17

18th & K — Large 1 bedroom apt, carpet, cable TV, no kids or pets. $110 plus deposit. Girls, 477-3461. 17

2 bedroom, basement apt, utilities paid, near Capitol. $145. 434-1724. 18

Apt. near East Campus, suitable for 3-4 students, carpeted throughout, garbage disposal, cable TV. 467-1490 after 5pm. 18

1142 "K" — Completely remodeled, shag carpeting, efficiencies & 1 — 2 bedrooms starting $125 & up, plus deposit. Sleeping rooms, $70 & up, no pets. 434-6421. 7

48th & Madison — Cozy clean 1 bedroom, carpet, air, $110. 466-0928. 7

**1403 E-WM PENN**
Efficiency apt. All utilities paid except electricity. $95.
423-6991 423-6698 7

Female students — To share floor in co-educational co-operative. Freedom for the individual, plus advantages of group living. Low cost, new building. Call Jack Lamson, 432-9209. 18

3840 So. 46, 1 bedroom, central air, available now. No pets. $150, plus lights & gas & $75 deposit. 488-9049. 19

630 South 19th
Brand new 1 bedroom. Close to downtown & campus. Beautifully furnished. No pets or children. $155 plus electricity plus deposit. Lease. 423-2764. 8

NEW NEW NEW
1315 "F", 1 & 2 BEDROOMS, LOADS OF GOOD FURNITURE — TWINS OR KING BEDS, DRESS TABLES, ETC. ETC. WE PAY EVERYTHING BUT TELEPHONE — NOT A DOLLHOUSE — DESIGNED FOR LIVING — WILL BE FINISHED 25 AUGUST. $170 & $205. NO CHILDREN, PETS. 39 STEPS TO BUS OR HITCH ON 13TH.
488-1731 475-1854 477-3617 8

27th & F — Efficiency — Basement. All private. Gentleman only. $65. Aug. 18. 432-8418. 13

☆

CAPITOL CITY VILLA
One bedroom apartments, utilities paid, electric kitchen, drapes, full security intercom system. Starting at $185.

## 707 Apartments, Unfurnished

3233 So. 14. Beautiful apartments, avocado appliances. No children. 475-6035, 423-3133. 18

1728 So. 14th — 1 bedroom, balcony, completely carpeted, all electric kitchen, heat & cable TV paid, washing facilities, no pets. $140. 477-2732. 19

Available Sept. 1. 1 bedroom, good location, garage-parking available. Single preferred. 488-9055. 19

Couples, widows, retirees. Brand new complex, pool, $160 up. 466-6000. 12

Ag College — 1 bedroom, 1st floor, air & yard. 466-0545 eves. 20

4717 Baldwin — 2 two bedroom apartments, carpeted, air, cable TV, no pets or children. $145-$160. 466-4923. 20

### NOW RENTING 489-9361

1 bedroom apartments. All with air conditioning, carpet, drapes, range and refrigerator. $140.

1,000 sq. ft. of gracious living in these 2 bedroom apartments in Southwood. Shag carpet throughout, range, refrigerator, disposal, washer & dryer, garage. $190-$205.

2 bedroom townhouse in beautiful Southwood. 1½ baths, full basement, carpeting, drapes, self-cleaning range, refrigerator, dishwasher, disposal, garage. $250.

Brand new 1 bedroom apartments. Close to Capitol and downtown. All with air conditioning, carpeting, drapes, range, refrigerator, dishwasher, disposal and cable TV. Available Sept. 1. $140.

LEE SNYDER, GRI 434-6609
AUSTIN REALTY CO.
489-9361
9c

1730 So. 17th — 2 bedroom, carpeted, 1½ baths, adults, $160. 488-4419. 21

### 2301 SO. 14

1 bedroom, stove, refrigerator. Central air. Washer, dryer. Parking facilities. No children or pets. $150. 488-1533. 21

EDSTROM APARTMENTS
663 So. 19. $160 plus electricity.
4628 Cooper. $170 plus electricity.
2 bedrooms, self-cleaning ranges, frost-free refrigerators, dishwasher, disposal, drapes, carpeting, central air, cable TV. Sept. 1. 489-4340. 21

709 No. 25 — 1 bedroom. Adults. Carpeted. Large. No pets. $150. Utilities paid. Deposit. 432-9865. 21

11th & C. 1,100 sq. ft., 2 bedrooms, appliances. No pets. $145, includes heat & water. 488-9755. 12

4001 So. 51 — deluxe new 1 bedroom apts. September 1. $160, no pets. Call 488-2909 for information. 21

Westlevan: large 2 bedroom: carpet, drapes, cable T.V., all appliances. $180. 477-8602 after 5:30pm. 21

☆

### BRAND NEW THOMASBROOK APTS.

56th & VAN DORN

Large 1 & 2 BEDROOM APTS.

NOW RENTING
For More Information
Call 489-9659
TOM FELLMAN CO.
16c

### RENTERS

COUNTRYSIDE MOBILE HOMES offers housing to you for less than most rent receipts, and lets you build equity and have the pride of ownership. COUNTRYSIDE MOBILE HOMES, 117 "O". 432-3272. 18c

233 So. 18th — 5 rooms, mature woman or couple. 432-8184. 23

3134 So. 48th — Extra nice living room with porch, kitchen, stove & refrigerator. Bedroom, bath, carpet, drapes, air conditioner, washer & dryer. Utilities paid. Garage. Adults. Working couple preferred, no smokers, no pets. $115. Available August 15th. 488-2442. 23

3 bedroom. Heat & Water paid. $185. 1528 Washington. Prefer girls or families. 432-0875. 23

☆

### SOUTHWOOD VILLAGE

Two — 2 bedroom apartments. Call Mrs. Brown 488-2410, for appointment. 12c

### 3 BEDROOM UNITS THE SHALIMAR 25TH & U STS.

Brand new Townhouse, only $140 mo. if you qualify. 4-6 in family? Income $400-$600 mo? Appliances, central air, carpeted, cable TV. Lease, no pets. 466-1933, 432-8911. EQUAL HOUSING OPPORTUNITY. 20c

### Galaxy Garden Apts.

2035 J

One 2 bedroom apt. Available immediately. Central air, carpet, drapes. $155. No pets. For appointment call 477-7476. 23

☆

### SOUTHWOOD VILLAGE

2 bedroom apartment. Available Sept. 1. $200 plus lights. To see call manager, Mrs. Brown, 488-2410. 23

### CRESENT PLAZA

3636 No. 52nd

2 bedrooms, shag carpet. Drapes. Self-cleaning oven, disposal, dishwasher, refrigerator. Central air. Balcony. Pool. Garages. Available. 434-1643, 432-1484. 22

### NOW RENTING NEW TOWNHOUSE APARTMENTS

on South Canterbury Lane

- ★ Split level
- ★ 2 bedrooms
- ★ Shag carpeting
- ★ Drapes
- ★ Stove & refrigerator
- ★ Cable TV
- ★ Laundry hookups
- ★ Air conditioned
- ★ Garage
- ★ $195 + deposit

489-9655 days
488-0377 eves.

duane larson CONSTRUCTION COMPANY

## 707 Apartments, Unfurnished

3 bedroom, garage, full basement, carpeted, around Indian Village. $195 plus deposit. 489-4123. 23

19th & F, large 1 bedroom, air conditioning, off street parking, washing facilities, $135 plus electric and deposit. 488-2870. 23

Pleasant, colonial, newly decorated, 1 bedroom, spacious living room. 432-7446. 23

919 So. 15th — Unfurnished remodeled apt., large 2 bedroom, central heat & air, utilities furnished. Big enough for 3 or 4. $200. 475-0734. 23

Spacious 2-3 bedroom $160. 3 bedroom $170, utilities, deposit, references. No pets. Appliances. Some furnishings. Sept. 1st. 26th & South area. 477-8569. 24

### CARIBBEAN APTS.

1215 Arapahoe
Swimming Pool
Cable TV—Clubhouse
City Bus Service
½ Block Shopping Center
Office #218 477-2329
24

### Galaxy Garden Apts.

2035 J

Has available Sept. 1. One small 1 bedroom apt. Central air, carpet & drapes. $125. No pets. For appointment call 477-7476. 24

### BRIARHURST

4600 Briarpark Dr.
(48th & Highway 2)

Spacious apts. in Southeast Lincoln Club house, pool, all appliances, laundry facilities, carpeting, drapes. 1, 2 & 3 bedrooms now available from $148.

For more information
CONTACT MANAGER
489-2200
Boetel & Co. 475-4588
Ac

Older or retired couple only, lovely large 2 bedroom apt. in 4-plex with built-in range & oven. Utilities furnished except electricity, laundry facility. Call after 5pm Charles or Carla Hines. 466-0110. 24

1845 F — 2 bedrooms, all electric kitchen, disposal, dishwasher, all carpeted, utilities paid. 432-3145. 16

4840 Cleveland — 1 bedroom, central air, shag carpet, garbage disposal, dishwasher, off street parking. $128 plus electricity and deposit. 466-3441. 24

517 No. 23 — 1 bedroom, available Sept. 1. $80. Some utilities. Deposit & lease. 477-6737. 24

Newer 1 Bedroom apartment — Stove, refrigerator, dishwasher, disposal, shag carpet, off-street parking and washing facilities in building. $145 + electricity. Call 466-0319 or 477-5271. 24c

### 1215 A ST.

New 1 bedroom. Shag carpet. Drapes. All electric kitchen. Central air. Heat paid. $150. 477-9923. 24

### SUNNY HILL APART.

4010 So. 17 — All modern air-conditioned 1 bedroom apartments garden level, all utilities included. $155. Available Sept. 1 & Oct. 1. 488-6421, 423-6936. 24

### REGENCY 74TH & A

REGENCY APARTMENTS INCLUDE — A pool, club house, private patios, balconies, private entrances, wet bars, wood burning fireplaces, all appliances & drapes are furnished. Laundry facilities in club house, laundry hookups in each apartment.

Contact Manager 489-9535
BOETEL & CO.
Ac

2403 Lynn — One bedroom unit, can be seen after 5pm. 477-3213, 466-5445. 24

2040 F — New one bedroom, central air, carpeted, drapes, all appliances, handy location, large utility room. Available Sept. 1st. 488-9204. 24

2139 A — 2 bedrooms, dishwasher, disposal, heat paid, $185. Air. 432-1093. 13

## 710 Duplexes for Rent

Duplex for rent. 5301 West Luke. Air Park. Married couples. No pets. 15

6334 Huntington — 1 bedroom. Garage, basement. $150 plus utilities. 434-5402. 14

Near Goodyear, spacious 2 bedroom, appliances, heat paid. $165. Lease. Couple. 435-4159 after 5pm. 16

Deluxe duplex. Pound Jr. High. 2 bedroom, dishwasher, disposal, sundeck. $220. Lease available. 488-2644. 2

4 room lower duplex, no smoking, drinking. Call 432-8648 evenings. 17

5211 Prescott — 2 bedroom, stove, refrigerator, air conditioning, full basement, garage, yard service, snow removal, adult couples, no pets. Sept. 1. $175. 488-7532. 19

2 bedroom Duplex — Available Sept. 1. $175 + deposit. 4619 M St. Shown by appointment. 488-3560. 20

1950 Garfield — Small 1 bedroom basement apartment. Completely redecorated. Stove & refrigerator furnished. Available Aug. 15. $110 + deposit & utilities except water. 489-2852. 22

2020 Worthington — Large 2 bedroom. Completely furnished. Tenant pays utilities except water. $200. + deposit. Available Sept. 1. Call 489-2852. 22

421 So. 28th — Large 5 bedroom, unfurnished, fireplace, suitable for students. Available Sept. 1. $250 plus deposit. 488-2870. 23

1205 No. 43 — 2 bedroom furnished, air. $165. 434-5402. 23

2 bedroom duplex, unfurnished, indoor garage, near shopping. 477-7964, eves. 23

1203 No. 43 — 2 bedrooms, air, dishwasher. $140 plus utilities. 434-5402. 23

6702 Fairfax — unfurnished, 1st floor, stove, refrigerator, air, parking, private entrance, working couple. No pets, children. $125 plus deposit, utilities paid. Available Sept. 1st. 466-1363. 23

Large 2 bedroom brick on quiet Cul de sac street, full basement, central air, electric garage door opener. 1½ baths. $250. 466-5481, 432-7591. 23

### RUSKIN PLACE

1, 2, & 3 bedroom apartments, from $159.

OPEN DAILY 10-10
S. 14th Hwy 77
475-5242

C. G. Smith
ONE-ROOF REAL ESTATE

### GEORGETOWN EAST

70th & Van Dorn

Just 1 block to Holmes Lake & Golf Course

Spacious professionally decorated 1 & 2 bedroom apts.

- Shag Carpet
- Drapes
- Wallpaper
- Complete kitchen
- Complete Clubhouse
- Pool

Heating, cooking, water, cable TV & gas grills furnished.

OPEN DAILY TIL 10 PM

488-0400

## 710 Duplexes for Rent

New 2 bedroom duplex. Central air, dishwasher. Garage. Patio. Salt Valley View. 489-7867. 24

Near Wesleyan — 2 bedroom, air, $140 plus electricity. 432-9103 6-7pm. 24

3 bedroom furnished, utilities paid, $200. Deposit. 2241 Holdrege. 434-5170. 13

1745 Sumner — First floor, 5 rooms & bath. Available Sept. 1st. Deposit required. No pets. 466-2717. 24

5315 Leighton. Available Sept. 15th. 2 bedroom, air, refrigerator, stove, full basement, garage, $170 plus deposit. 434-0990 or 796-2881. 13

Nice, spacious, 1 bedroom apt., first floor with basement. $160 per month. All utilities paid. 466-1710 eves. 13

142 So. 19th — Upper duplex, available Sept. 1. 1 bedroom, gas paid, $85. Married couple preferred. 432-0698. 24

4143 So. 49 — 2 bedroom, carpeted, air, $165, deposit. 488-0054 evenings. 24

Furnished, 3 bedrooms, carpeted, air conditioned, off-street parking, $210 all utilities paid. Lease & deposit required. No pets. Available Sept. 3049 "O" 475-8887. 24

## 715 Houses for Rent

### SOUTHWOOD HILLS

TOWNEHOUSES

FOR RENT

New 2 & 3 bedrooms, fully carpeted, draped, 1½ baths, central air, garages. $235-$260. Appointment. 423-3606. 16

### BRAND NEW

3 bedroom, executive homes. Range, hood & disposal, dishwasher, in all electric kitchen. Completely carpeted & draped. 2 baths, central air, double garage. $300. Dave, 434-9682, 489-1994. 4c

So. 12th & Stillwater — 2 bedroom house near Saratoga school. 435-5561. 27

Mobile Homes for rent. See Manager, Lot 18, 2340 West "O". 28

1971 trailer house, 2 bedroom, air-conditioned, shag carpeting, full bath & shower. 2701 No. 27. $150. 16

EXECUTIVE townhouse in Wellington Greens. 2 bedrooms, woodburning fireplace in family room. 489-7565, 488-9497. 16

2 bedroom, attached garage, fenced yard, full basement, newly redecorated. Available immediately. $225. 489-9192. 16

Small 2 bedroom, adults only. Inquire 1011 Hartley. 17

BLUE JOYNT REALTY 488-2315
626 North 23rd — 6 rooms furnished, suitable for 5 men. $250 plus utilities and deposit. Also 2220 R. Possession Aug. 7. No pets.
E. Blue 488-2860 R. Joynt 423-8370
17c

14x70 mobile home, 3 bedroom, for rent or buy on contract. 8 mos. old with small down payment. Located at beautiful Countryside Estates. 475-9949. 17

1708 No. 32 — 4 bedroom house, furnished, 4 or 5 male students. $200. 489-3549. 17

708 BENTON

Small 3 bedroom remodeled home, living, dining, kitchen, family room, bath. Marrieds with 1 or 2 children accepted. $140 plus utilities. Available Sept. 1. 466-1933, 435-4633. 15c

Students — 1207 "D" — Former fraternity house, suitable for 10-20 individuals. 434-1394 & 477-1756. 19

Clean, 2 bedroom, carpet, air condition, $175 & deposit. Adults. 423-4379. 19

1725 So. 43 — Available Sept. 1. Married couple, no pets. 2 bedroom, carpeting, stove, laundry room, basementless. $140 plus deposit. Shown by appointment only. 488-1292. 19

221 NW 13 — Clean, 3 bedroom, painted, carpeted. $165. 435-5983. 8

Available — 3 bedroom mobile home. Gaslight Village, unfurnished. 789-5385. 20

2 bedroom, 820 "G", stove, refrigerator, $140 plus utilities & deposit, no pets. 435-1466. 20

2 bedroom bungalow — 24th & Park Avenue. No pets. Couples only. $130. At once. 432-1716. 14c

2 bedroom, 2761 Cable. $150 per month to right couple interested in re-decorating themselves. 477-1739, for appointment. Gottsieben Rentals. 21

Nice 2 bedroom. Sept. 1st occupancy, no pets. 489-6626. 20

Near East Campus — Small 2 bedroom house & garage. $115 plus deposit plus utilities, call for appointment to see 489-9113, 489-9924. 18

Large 3 or 5 bedroom house. Just redecorated. Stove & refrigerator. Washer & dryer. Partly carpeted. Some furniture. Fenced yard. Gas grill. Playset. 432-7448. 12

Extra clean 3 bedroom. Students welcome. 488-1370. 12

☆

COUNTRY LIVING AT PINE LAKE

Executive-type lake-front split-level home. 5 bedrooms plus family room, 3 fireplaces, 3 baths, all electric, air. New kitchen. Stables, golf & tennis courts, water-skiing, fishing, swimming available for residents. Busing to school for grades & junior high. By appointment only. 489-8988. 23

### COUNTRY SQUIRE

Lovely 3 bedroom all furnished home, formal dining, double garage, washer, dryer, refrigerator, stove, piano, nice yard. Owner will be out of town for 23 months and we need someone who will take loving care of this nice package. 56th & Normal — $275 per month. MARGIE NEEMAN, 475-8802. 23c

1421 No. 53 — Nice 2 bedroom, large kitchen, drapes & carpeting, stove, fenced yard. Available Sept. 1st. $145. 466-7714. 23

315 So. 53rd — 2 bedroom brick, basement, garage, fenced. $150. 488-7724. 24

2 bedroom house. $175 plus deposit, call after 5pm 488-3779. 17

2601 So. 38th — Move-in 2 bedroom home, partially furnished. Inquire 466-9329. 24

Brand new 3 bedroom brick. Attached garage. Central air, range, garbage disposal. Patio, finished basement. Belmar I Addition. Mautre married couple, family. No pets or students. $260. 434-9381. Villa Ltd. 21

WOODS PARK AREA

Exceptional 2 bedroom with den, dining room, 2 car garage, and central air. Families only. References required. $225. Contact Bob Anderson 435-2188 or eves. 489-3948. 24

Available Oct. 1 to April 1. Preferably a semi retired couple. No drinking and non smokers preferred. Principally a desire for responsible parties. Apply Journal Star Box 534. 24

3 bedroom, close in, modern. $125 plus deposit. 475-2849. 19

2601 So. 38th — 2 bedroom, partially furnished home. Available August 15th. Inquire 466-9329. 24

2 bedroom, full basement. Garage. Fenced-in backyard. Deposit required. Call 423-4598, or 434-6503 between 7-9pm weekdays. 24

4230 Orchard — Air, dishwasher, 2 bedroom, $165, plus utilities. 434-5402. 24

Newly redecorated, 3 bedroom house, located in Goehner, 20 miles from Lincoln on the interstate. 523-4165 in Goehner. a

Unfurnished, appliances, 4 bedrooms, carpeted, air conditioned. No Pets. Lease & deposit required. $200 plus utilities. Available Sept. 1. 3046 N. 475-8887. 24

## 725 Rooms for Rent

Bus Camper, new 392 hemi and torque flight, 2-speed rear end new tires, needs to be wired and finished inside. $625. 488-7318. 21

1970 VW Camper. Low mileage, economy-plus. 944-7047, Ashland. 15

UNL male students, room & board, $100 a month, call or write James Edmeier, 2825 So. 40th, Lincoln, NE. 488-1770. 18

1573 So. 28 — Quiet person, new 2 rooms, private. 423-6341, 477-3690. 8

## 725 Rooms for Rent

1144 "F" — Room available. 435-7336. 20

2 bedrooms, furnished kitchen, carpeted living room. 488-9025. 20

Gentleman Roomer — Large room. Handy location. Ideal for Holmes School Instructor. 488-5773, 5115 Everett. 21

2205 D — Near bus. Air-conditioned. $35 monthly. Men only. 477-1351. 24

2130 So. 35 — Pleasant, clean, reasonable. 488-6490. 24

## 730 Share Living Quarters

Needed: 2 male roommates, double-wide mobile home, Gaslight Village. 432-7317 after 5pm. 5

Working girls or graduate students to share house. Eves., 434-7984. 15

Female grad, 35th & "P", 435-4542 after 3pm. 17

Across from new Federal Building. Mature girl to share with 1 other. $75. 488-2205. 17

Needed one working girl — share 2 bedroom house. 435-5408, evenings. 18

Need girl to share large new apartment with terrace. 2501 "N". 475-0742. 19

ROOMMATE REFERRAL
Having trouble finding just the right roommate? Try our convenient personal service. Rental Housing, 432-7671
Rental Housing FEE 309 No. 27th
17c

Male roommate wanted. 434-2897. 23

Need two male to share furnished house. $75. Phone after 5:30. 475-9967. 19

Young man to share 2 bedroom apt. See after 6 pm. 1311 Court St. 24

Need 1 roommate. 2112 C, $51 per month. Student preferred. 475-2812. 24

Wanted — 1 or 2 female roommates, prefer grad students. Mile from campus. 475-2838. 24

Wanted: Working girl or student to share nice apartment. Call 432-0821 after 5 p.m. 17

## 740 Acreages/Farms For Rent

2444 P — 3 efficiency. $83. 24 — 1 bedroom. $105. 2811 F — 1 bedroom. $89. 928 Garfield — 2 bedroom. $137. 634 A — 2 bedroom. $127. 2411 Lynn — 2 bedroom. $137. 3 bedroom. $175. 1123 Hutt — 3 bedroom. $153. 2 bedroom. $114. 925 No. 30th — 1 bedroom. $107. 226 No. 27th — 3 bedroom. $142. 2414 So. 10th — 1 bedroom house. $79. 2 bedroom house. $99. 1 bedroom apt. $72. 475-7918. 24

## 750 Business Property For Rent

Colonial Shoppes — 3230 So. 13 — Low rental. Now leasing. Office, Retail, Professional spaces. 300-7000 sq. ft. 423-3133. 16

Medical Village. 48th & A. 1100 & 1600 sq. ft. suites available. Off-street parking. Contact Leon Olson, 511 So. 11th. 477-7783, 423-9897. 23

2643 Randolph — Storeroom, office space, rear parking. 488-4979, 432-6109. 26

BRAND NEW choice office space in Westgate Shopping Center. 500 sq. ft. up to 1400 Sq. Ft. Carpeted, air, private bath, parking. Call for appointment. 432-2746, 432-2013, 488-9164. 7

Office for rent — 1362 So. 33 — Shopping center, best location, air, carpet, paneled, 450 sq. ft. plus basement storage. Art Johnson Realty, 477-1271. 29c

140 So. 48th — 400-1,000 sq. ft. office, retail, parking. 488-9138. 31

140 So. 48 — 400-1,000 sq. ft. office-retail, parking. 488-9138, 489-7197. 31

PROFESSIONAL OFFICE SPACE or RETAIL SPACE

Units of 625 sq. ft. up to 5,000 sq. ft. Building nearing completion. Can finish to your specifications. Traffic count over 10,000 vehicles per day. Leases available from $3.15 per sq. ft. to $4. per sq. ft. a year. 489-6666, 466-2381, or make your inspection at 2332 No. Cotner Blvd. 6

8,000 sq. ft. building, Cornhusker Highway location. Plenty of parking. Available now. Call Rod Dudley, 435-4343 for appointment. 19

### AVALABLE NOW

2,000 sq. ft., air conditioned office space, private plus general, off-street parking. 46th & Hartley. 466-1933. A

### OFFICE SPACE

For Rent — 2100 sq. ft., ground floor, furnished or unfurnished. Reasonable. Lincoln Federal Savings & Loan. 432-4468. 13

## 760 Resorts/Cabins

### EXECUTIVE IN NEED OF A VACATION?

Take your wife or the whole family to Vail Colorado. This elite resort area is located Northwest of Denver. This condominium is completely furnished with all living facilities, including color TV, fireplace, balcony, swimming, tennis courts, horseback riding, sauna... are all included in this Colorado High Country Condominium resort. Rent by day, $30. week, $120. or month $425. For more information, call 489-2858 days, 489-7391 eves. 10

## 770 Wanted To Rent

2 architect students to rent older unfurnished home. Willing to make improvements. Call 432-0262. 13

Retired couple, 2 bedroom, single story house, duplex. 466-7607. 20

Single girl wants small furnished apartment, near Gateway area, immediately. Call 764-4956. 20

Working brother & sister & small dog want 2 bedroom house or apt. in Lincoln or within a 5 mile radius of Lincoln. 489-6902, after 5pm. 475-0268. 21

3 bedroom home. Northeast High area. 1½ baths, kitchen appliances, with basement or double garage. 466-2029. 23

Middleaged Woman — Wants Furnished apartment, close to store. 477-1846. 23

Would like to rent garage for car. Phone 434-9220, after 5pm. University Place area preferred. 19

Lady needs 1 bedroom unfurnished apartment. Prefer near Gateway. 434-8977. 24

## 801 Lots

1020 No. 8 — Level lot, 50x142 ft., zoned for duplex. $4400. 432-8413. 19

Country Club excellent location, extra large, call after 5:00PM 488-2820. 25

3500 Block on South 56th St. 1-6 excellent building lots. Owner Says "Sell one or all." Call for details.

BOWEN REALTY
488-1867
19

Excellent S.W. residential. 60 ft. x 137 ft. Will build. 466-5874. 20

Several building lots in going Arizona development. Must sell. $950 each. Principals only. Call 944-3466. 22

DENTON — Lots for Sale. Excellent location. Walk to church & school. City Water & Sewer. Albert Realty, 489-1412. 24

Three 50x100 commercial lots for sale. K light district. Call Don, mornings — 432-6928, evenings — 489-6789. 21

INVESTORS here's a lot with many possibilities. Zoned Multiple D and would probably accommodate a 6-plex. Call now.
JIM ZITTERKOPF 488-8750
GATEWAY REALTY 489-9641

NICE LEVEL CORNER LOT 79x135 ft. Zoned A-2. Paving in front. All utilities. No specials. Need to sell. Priced at $3,750.
TONY SCHNEIDER 488-7239
GATEWAY REALTY 489-6581

13 acres of good fertile ground near Raymond. Ideal for a nursery or a nice place to build a home. The water is good and plentiful. Easy financing.
MILLIE WILL 466-5603
GATEWAY REALTY 489-6581
17c

## 801 Lots

Lots or ½ acres, close-in ready for the Home you'd like to build. Plans, loans. Earl BURNETT Co. Realtors, M.L.S. Anderson Bldg. 432-1077 or 489-5710. 21

## 805 Acreages

80 acre site for sale by owner — 4 mi. south of Hwy. 2 on 56th St. ½ of 80 on paving. Beautiful wooded area, also pond and natural pasture, 2 wells & new 24x40 bldg. 10 water hookup in rural water district paid for. Ready for development. Will sell on contract. Call 435-4012 or 488-9570. 19

### ACREAGES

WILDERNESS PARK ESTATES. High on a hill 4 miles south of Lincoln. We have a fine selection of 3 acre tracts available for immediate building. We will also be glad to give you a package figure on a house, well, septic & land.
Bill Beckman 488-4608
Betty Christiansen 466-5481
Virgil Beckman 489-0118

Lincoln Securities Co.
210 Lincoln Benefit Life Bldg.
134 So. 13 REALTORS 432-7591
18c

### BYRON REED PRICE REDUCED!

(347) 10 MINUTES to downtown Lincoln. Acreages southwest. Priced from $650 per acre. CAROL SNYDER 489-9661 or 477-8245.

5401 "O" ST.
489-9661
15c

## 808 Farms & Farm Land

Want farm, 80 acres or more near Lincoln, cash or contract. Write Journal-Star Box 466. 28

### 116 acres

Potential dual purpose, homesite, recreation and farm income. 88 acres tillable, soil in excellent condition. 28 acres in dam site, and heavily wooded area with running stream, little Nemaha River. About 10 miles from Lincoln on paved highway and ½ mile gravel. Good schools. Priced $63,800. Call Norv Holverson 466-0049.

### HARDESTY REAL ESTATE

21c

LAND

Farm listings needed. We are in need of more farm listings as we have many qualified customers. We would appreciate a call from you & we will appraise at no obligation.

We have 3 acre tracts available in our Wilderness Park Estate Subdivision high on a hill overlooking Lincoln. Call for further information.
Bill Beckman 488-4608
Virgil Beckman 489-0118

Lincoln Securities Co.
210 Lincoln Benefit Life Bldg.
134 So. 13 REALTORS 432-7591
18c

65 acres of DITCH IRRIGATED farm land near Minden, Nebraska. High yield corn land in excellent area.

WALT HOLMES 466-2903
HARRINGTON ASSOCIATES
475-2678 or 489-8841
18c

☆

140 acres 40 miles northwest of Lincoln. Good producing land, fair set of buildings. Excellent investment at $525 per acre. Terms available. 761-2611 if no answer call 761-5791 or write Farmers & Merchants Agency, Milford, Ne. 68405. 13

## 815 Houses for Sale

### WILL BUILD

Your lot or mine. Your plan or mine.

KEN PETERSEN
BUILDER 488-3854
15c

New duplex — 4,000 sq. ft. of Living space, double garage. Corner lot. For sale by owner. 467-1830, 475-5805. 3

By owner — South Lincoln, 3 bedroom brick, 4th bedroom possible in finished basement, 1 & ¾ bath, central air, soft water unit, de-humidifier, electric stove & over plus many built-ins. Owner being transferred. Sept. 1. Low $30's. 488-0289 or 477-6996. 5

Belmont Construction Company
Quality Homes at a Modest Price
432-0315 3900 No. 14th
25c

6 room house, large basement. See to appreciate. $21,500. Anytime. 432-5720 or 435-9611 for appointment. 26

By Owner — 2 bedroom, Eastridge. Full basement. Central air, fenced backyard. $28,950. 801 Mulder Dr. 489-8658. 27

410 So. 52nd — Spacious new home, walk-out basement with double garage, fireplace, 3 bedrooms, 2 baths, $41,950. Come visit Jim Kubert 434-3769.

WESTERN REALTY
3100 "O" St. 477-3744
1c

### 2332 "C" BY OWNER

Nice older home, nice kitchen & 2 stall garage in nice neighborhood. This property also zoned for apartment "D". Multiple. $14,900. 489-2338. 6

### HERE'S A HONEY

You and your family will enjoy years of comfort and security in this attractive home. On MEADOWDALE DRIVE.

Excellent design, good construction, good care add up to real value.

3 bedrooms, 2 baths, spacious living areas. LET'S GO SEE IT TODAY.

CALL GEORGE CHRISTY, 488-9365

C. C. KIMBALL CO., REALTORS
SHARP BUILDING
432-7575
2c

### EAGLE LAKE

Your dreams can come true with a lovely new home at EAGLE LAKE. Many plans to choose from. Model home shown by appointment.
DUNLAP AGENCY 786-2555
Evening, 786-5170, 786-3477
9

### OPEN

Immediate possession by owner. Carriage Hill Area. Immaculate 4 bedroom. Plus family room, custom drapes, shag carpet. Ideal area. 488-1302. 11

### LIVE FIRST CLASS

In this exceptional stone 3 bedroom ranch home. One owner, custom built. Finished rec. room. Air conditioned. Covered patio, well landscaped. Only $32,500. Call Bob Hoerner 488-2515 or 432-0343.

FIRST REALTY
9c

☆

### BY OWNER

3 bedroom, brick home, central air, beautiful finished basement with full bath, well kept home & yard in good neighborhood, close to schools. Must sell. $30,000. 1835 No. 67th. Call for appointment. 434-7775. 13

2 bedroom, garage, air conditioning, Belmont area, near schools. 477-7666. 3

### NEW LISTING

(295) Good older 4 bedroom home. Slate roof, fabulous stained glass windows. Walking distance to Capitol Building. All on Multiple "D" lot. Only $22,-900.
ELSIE WHITTINGTON 489-1279
HELEN FAUSCH 423-8168

TOWN & COUNTRY REALTY
5615 "O" 489-9311

## 815 Houses for Sale

☆

### PATIO LIVING

Is beautiful in this unusual landscaped garden with gas grill complementing a beautifully decorated 2 bedroom condominium with finished family room. Can be seen any time by appointment. 488-4173. 16

### 4320 SO. 36

3 bedroom ranch, all brick, fully carpeted, 1 & ¾ baths, finished basement.
Inness Const. 489-4689
5c

### BY OWNER

1831 Dakota. Country Club area. 2 bedroom stone, large kitchen. Rec. room and bedroom in finished basement. Central air, carpeting and drapes. Call 432-1352 or 423-6752. 16

### 4920 So. 47th

3 bedrooms, split-foyer on large lot, central air, finished rec room with bar, redwood deck off dining room plus more. Shown anytime by appointment. 489-8916. 16

### C. G. SMITH

2120 SOUTH CANTERBURY LANE! Brand new tri-level home featuring white brick fireplace, carpeted family room, deluxe kitchen, dining room, 1¾ baths. Located on a beautiful lot in Southwood across from the Knoll's Country Club. To see this fine home stop by our model or call 489-2331.

20th & Hwy. 2
475-6776
16c

### BEST BUY

NO THROUGH TRAFFIC. Featuring 2 bedrooms, plus 2 more in finished basement, new kitchen, wood-burning fireplace, 2 baths. Beautiful oak woodwork. Must see inside. $24,250. 467-1534. 17

BLUE JOYNT REALTY 488-2315
364 So. 45th — 2 bedroom bungalow, 1st floor utility room and kitchen with eating space. $19,950.

2934 F — Contract, 7 rooms, carpeting, full basement, double garage. $20,950.

E. Blue 488-2860 R. Joynt 423-8370
17c

Price reduced — Lovely 2 plus one bedroom, carpeted, draped, central air, finished basement. Huge garage, fenced yard. $21,500. Possible assumable loan. 5210 Holdrege. 434-6770. You can be in by Labor Day. 17

☆

Peterson Construction Co. offers you

### The SHEFFIELD

3 bedroom, walk-out basement, central air conditioning, kitchen with built in range, hood, fan and dishwasher. All for only $26,425.

### The SOMMERSET II

3 bedroom, center hall, fireplace, built in book shelves, formal dining room, kitchen with built ins and eating space, 1¾ baths, double garage, and full basement. Now priced at $41,900.

OTHER 2 & 3 BEDROOM MODELS FROM $25,500, NOW UNDER CONSTRUCTION IN THE SOUTHWOOD AREA.

### Peterson CONSTRUCTION CO.

OFFICE 432-5585
after 5:00
LEM 489-9216
DON 489-9184
Equal Housing Opportunity
22c

BY OWNER

Newer 3 bedroom brick, Pershing-Northeast School area. Double garage, built-in range, fully carpeted, & beautifully decorated. Finished family room, play room, or possible 4th bedroom in basement. Nicely landscaped, fenced yard & large patio. 434-1806. 17

By owner, 3 bedroom home, 1420 So. 7th — Call 489-1029. 17

2 bedroom Condominium in Wellington Greens. Immediate possession. Phone 489-0583. 18

4 BEDROOMS
3 BATHS

L-shaped brick ranch, quality throughout, $44,500. Call for appointment. 488-6098. 15

By owner — 7827 Broadview Dr. — Meadowlane area — 3 bedroom brick, rec room & bedroom in finished basement, central air, double garage, dog kennel. 434-3658. 18

### BY OWNER

Leaving Nebraska, must sell delightful southeast acreage. Antique brick home, oak trimmed with 4 bedrooms, 3 ceramic tile baths with builtpin vanities, 2 woodburning fireplaces, all electric 20 ft. kitchen with deluxe appliances, sundeck, patio, etc. White cedar fence. Do see it. Call 488-2210. 22

1939 So. 47, 3 bedroom, 2 baths, prefab, no basement. Extra room & entrance, nice carpet, 1 & ½ garage. $21,500. 488-0500. 19

You can afford this one

2 bedroom, 1215 West Que, large lot, half block elementary school, church & shopping. New roof, carpet, furnace. Call 475-7178 or 435-6239. 19

### WAVERLY A LOT MORE!

1300 sq. ft. of comfortable living area in this 3 bedroom ranch with 4th bedroom, family room, bar & ½ bath in finished lower level. Formal dining room, double garage, fenced yard, patio & grill.

NEW OFFERING

Absolutely perfect 3 bedroom brick, partially finished basement, central air, double garage.

EAGLE HEIGHTS

9 miles east on O St. Near new 3 bedroom, family room, dining room & garage. Owner leaving. See today.

EAGLE LAKE

New, 3 bedroom, family room, 2 car garage, central air.

6836 COLBY

Neat as a pin. 2 bedroom, central air, 3rd bedroom, family room & ¾ bath in lower level. Garage. Close to Northeast High & Robin Mickle.

ACREAGE

Older 4 bedroom home on 5 acres. Barn. $21,500.

Basement home & outbuildings on 4 acres. $13,900.

ALL AVAILABLE FOR SCHOOL

DUNLAP AGENCY
WAVERLY, NEBR 786-2555
Evening, 786-5170, 786-3477
17

☆

By Owner — Live in Waverly. 2½ year old, 3 bedroom, brick, full basement, close to school & new shopping center. 786-5615, 1542 20th Ave. Waverly, Nebr. 19

### BY OWNER

4730 Tipperary Trail in Southwood. 3 bedroom brick ranch, 1¾ baths, fully carpeted, central air, upstairs family room & laundry, range, basement rec. room, attached garage, patio, fenced yard. $33,900. 489-9256. 19

28TH & "N"

Older 4 bedroom home in unusually good condition. Must see inside. $17,900. 434-8490. 20

### NEW LISTING

Comfortable 2 bedroom basementless home, nicely carpeted living room, convenient kitchen with range and dining area, nice yard. $14,500. Belmont area.
RORABAUGH REALTY 488-9726
17c

BY OWNER

Trendwood Kreuger show home, living room, fully electric kitchen, large family room-dining area with fireplace, built-in bookcases, sliding doors to large patio area, fenced for privacy, 3 large bedrooms, 2 baths, shag carpeting & color coordinated drapes, other extras. 1908 DeVoe Dr. 488-7781. 17

## 815 Houses for Sale

By owner — 3 bedroom, 1½ baths, c.a., water softener, carpeted, finished basement, attached garage, fenced yard, patio, 9x12 storage barn. $28,000. 5135 Francis, 434-5354. 20

### MID TEENS

NEW LISTING for Mr. & Mrs. Fix-It who would enjoy this sturdy spacious older home. Convenient location. Carpet is good. Just needs some tender loving care. Call Betty Heckman 489-7795 or 432-0343.

FIRST REALTY
17c

### 3701 NO. 9TH

Brand new home being built in Wassung Park. 3 bedroom ranch style with daylight basement, garage, plenty of other features. Buy now for Sept. move-in. Call Willard at 466-1933, 435-4633.

WOODCRAFT HOMES
17c

### IT'S TRULY DROOLY

JUST LISTED — Completely redecorated, new carpeting, bright harmonious color scheme. Four bedrooms in this four-level home with upstairs family retreat. Fireplace. Air-conditioned. Double garage. Close to Southeast High. $41,500. Call Bob Hoerner 488-2515 or 432-0343.

FIRST REALTY
18c

WILL TRADE
on home, 1973 Dodge Dart 4-door Custom, low, low miles, air, slant 6, automatic. 475-5096. 21

### LAND

20 ACRES. Only 15 min. from Lincoln. Subdivide. $22,000.

3 ACRES Just outside city. Area of New Homes. $9,000.

### HOMES

4 BEDROOMS SOUTH-
Center hall has carved oak staircase. $21,500.

BRICK RANCH SOUTHEAST
3 bedrooms. New carpet. Garage. Basement. Central air. $28,500.

2 BEDROOM BRICK-
Immaculate 1 owner, luxurious shag throughout. $24,500.

### LAND & HOME

MARY ANN ANGUS 477-7963
ALICE ENO 488-5216
BOB ENO 488-5216
OFFICE 435-2165
15

☆

### C

## 815 Houses for Sale

### LOOK! MOM

SPACE GALORE in this extra nice brick home. 6 bedrooms, 2 baths, first-floor family room with fireplace, kitchen with lots of built-ins and cabinet space and generous eating area. All this in a choice south location. $42,900. Move before school! Call Betty Heckman, 489-7795 or 432-0343.

FIRST REALTY 18c

## 815 Houses for Sale

### PRICE SLASHED

FOR QUICK SALE — Now you can buy this immaculate split foyer with 3 bedrooms (master bedroom 17.8 x 11.8), formal dining area plus eating space in the kitchen, family room with built-in bookcases and storage, beautiful oak floors, 1¾ baths, attached garage. Meadowlane location and priced at only $31,950. Please call Joanie Kuhn 432-1658 or 432-0343.

FIRST REALTY 18c

## C. G. Smith

ONE-ROOF REAL ESTATE

**OPEN 4-9**
**WEDNESDAY**
**1826 South 12th**

**NEW INTERIOR**—not just fresh paint but a NEW professional interior throughout this 3 bedroom home. Good neighborhood. Must see. South location. Mid Twenties. Call Arthur Craft at 423-9675.

### NEW LISTING

**TOUCH OF ELEGANCE** in 3 bedroom home, close in and priced right! Lovely remodeled interior with textured ceilings and paneled dining room. Over 1900 sq. ft. with ½ bath and first floor utilities. Price $23,500. See inside. Call Elda Van Dyke, 488-2737, for more information.

**SHARP TWO BEDROOM COLONIAL** on Rathbone Road. Newer furnace and central air. A nice smaller home in a top school location. Call Arthur Craft at 423-9675.

**2610 COLONIAL DRIVE** is the location of this excellent smaller home. Two bedrooms plus one on the lower level. A great neighborhood for the kids. Call Arthur Craft at 423-9675.

### SHOWN BY APPOINTMENT

CLEANS WITH EASE! Older 3 bedroom home located on quiet street in south Lincoln. Full basement is always dry, garage, large lot. Jim Sanders, 435-4726.

SEE FOR YOURSELF! This custom-built home with sunken living room and many other features will be open for your viewing convenience. Lavelle Courtright, 475- 2709.

1 mile south of railroad tracks, 2nd house on east side of black top. 2 + 1 bedroom home, 8 acres. Location is super! Carpet, drapes, 2 fireplaces, full basement, 2 stall garage detached, 4 stall horse stable with 100 x 100' fenced area. Many possible angles to consider. $34,500. Possible option to purchase more acres on same location. Phil Stineman, 489-9505.

ALL THE COMFORTS of home await you in this older, two story, four bedroom house. Possibilities are ulimited with all the space available. Recently redecorated and new siding. Lots of porch area plus a large back yard for the kids. All this for a low price Diana Rohn, 423-0394.

AN EXCITING EXPERIENCE awaits you in this cheery family home that invites togetherness. All brick, 2700 sq. ft., 4 + 1 bedrooms, elegant paneled apartment on lower level, 2 fireplaces, 3 stall garage, 100 x 150' lot, close to schools, quiet neighborhood, crystal chandeliers, new central air, beautiful shade tree in back yard. See and appreciate. $49,000. Craig Chesnut, 432-9029.

**THIS TWO BEDROOM HOME** with a third in basement is in a good location, has a large garage, and is on a nice lot. At $15,950 the price is just right. Jim Sanders 475-6776.

**THIS NEAT** 2 bedroom home has been drastically reduced. Price is now only $16,500. Present 4 ¾% mortgage is assumable. Call Lavelle Courtright at 475-2709.

**PRICE REDUCTION!** Owner wants this sold. Are you looking for a place to rent and can't find it? Maybe you should buy this 2 bedroom mobile home (possible loan assumption) . This practically new, partially furnished home has central air, skirting, and has never been moved. Situated practically in the country. Call Jim anders 435-4726.

### INVESTMENT

**OWNER WANTS TO SELL.** 1400 sq. ft. 2 bedroom older home. Great for retired couple or investors. Zoned I. Good south location. Close to shopping and bus. Will consider land contract or carryback. $12,500. Call Craig Chesnut at 432-9029.

**THE INVESTMENT MONEY MARKET IS TIGHT!!** WHAT TO DO? Syndicate and get local financing in a small city that's importing 25% of its daily work force due to an acute housing shortage. I have the 6-plex and the adjacent multiple-zoned lots for complete complex capabilities. Call Mike Forst at 434-7211 for all financing, building and management information.

**MAKE AN OFFER** on these 2 lots downtown. Present yearly income is $5,700 but potential is much greater. Includes 14,200 sq. ft. of land and a block building approximately 15 x72'. Call Lavelle Courtright at 475-2709.

**LOOKING FOR SPACE?** This 3 bedroom home with a 4th in the basement is just right for you. Sits on a 75 x 150' lot. Basement has been rented for $90. House is in good condition and in a south location. Priced to sell at $23,950. For more information call Craig Chesnut at 432-9029.

**ARE YOU LOOKING FOR INCOME PROPERTY?** This duplex is near downtown, near the University, and close to shopping. Always rented. Great return on your money. Jim Sanders 435-4726.

### FARMS

This farm is for a person intereted in **EXCELLENT FARMLAND.** Located 9 miles north of Lincoln. 240 acres-farmland is 80% flat to rolling. Improvements include 4 bedroom 2 story home, garage, 2 wells, barn, workshop. For interested buyers dial 489-9505 and ask for Phil Stineman.

**FARMER OR INVESTOR.** The potential for this 160 acre farm, located 3 miles south of Sterling, Nebr. should be carefully examined. There are no trees, no buildings, no fences, but it could be properly cared for and has real potential for an irrigation system. Don't dream of this as a sub-division, but as a productive farm for many years to come. Realistically priced at $350 per acre. Call Don Levey at 489-6666 for further information.

We urge you to attend and support the
18th Annual Shrine Bowl
Strong Legs run that week legs may walk
Sat. August 18—Memorial Stadium

| | | | |
|---|---|---|---|
| Mike Forst | 434-7211 | Arthur Craft | 423-9675 |
| Diana Rohn | 423-0394 | Phil Stineman | 489-9505 |
| Craig Chesnut | 432-2636 | | |
| Jim Sanders | 435-4726 | John Gilroy | 477-3174 |
| Don Levey | 489-6666 | Elda Van Dyke | 488-2737 |
| Ormand Plautz | 489-4775 | Ron Burklund | 466-4827 |

Lavelle Courtright 475-2709

## C. G. Smith

20th & HIGHWAY 2
475-6776
EQUAL HOUSING OPPORTUNITY
REALTOR®

## 815 Houses for Sale

### NEW LISTING NEW HOME

IF YOU'VE THOUGHT OF BUILDING look at this one first. Still time to choose your colors in this better built bi-level. Nifty fireplace in the paneled family room and lots of other features. Call Bob Tune today. 434-5988.

### TCO

5530 "O" St. Realtor 434-5988 15c

NEW 3 BEDROOM
2 baths, finished lower level, double garage, large corner lot. By builder, $37,500. 4920 So. 57th St., 488-2909. 21

### BYRON REED

NEW LISTINGS

(365) BE A LANDLORD! Turn your rent checks into savings when your purchase a home of your own, particularly this 2 bedroom with central air, big eat-in kitchen, finished basement. Northeast and priced at only $23,500. Call PAUL DEVRIES 489-9661 or 488-3291.

(375) WHY LOOK LONGER? This all brick home has 2 bedrooms up and finished walkout basement. Back yard has been landscaped and terraced. Close to shopping and located in South Lincoln. Priced $24,500. Call PAUL DEVRIES for showing, 489-9661 or 488-3291.

5401 "O" ST.
489-9661
16c

"REALTORS"
Harrington Associates, Inc.

### DOWNTOWN OFFICE

1201 "J" 475-2678

1. COUNTRY CLUB COLONIAL three bedroom — $35,950! New plush carpeted bedrooms, two fireplaces, nice rec room, double garage, pretty fenced. DON HARRINGTON 423-2026.
2. GOOD OLDER three bedroom bungalow on wooded 1/3 acre near Northeast High. Just $16,800! Beautiful oak woodwork, new furnace, good neighborhood. CRAIG GROAT 466-3258.
3. IRVING JUNIOR HIGH-PRESCOTT schools. Three bedroom family home with dining room, central air, double garage. BIG TREES! Just $24,500! Immediate possession. DEAN GISSLER 423-9483.
4. CHOICE 320 acre farm, buy on contract. Occupied improvements, close to Interstate, close to Lincoln, good ground, priced right. GLENN KOLLARS 475-2590.
5. RETIRED? NEWLYWEDS?? See this cozy two bedroom in south Lincoln. Good condition and easily maintained. $12,500. FRANK CIRKSENA 488-6575.
6. QUALITY+BUILT three bedroom Brick with Birch woodwork, fireplace in living room, full dining room, double garage. All on a beautiful lot with lots of trees. FRANK HARRINGTON 488-4878.
7. REDUCED PRICE — Enjoy LAKEVIEW BRICK three plus one bedroom, close to schools, 2½ baths, walkout basement, GARAGE PLUS CARPORT. Might trade. SARA BOCK 435-5445.
8. BUILD THAT DREAM HOME on one acre plus lots on southeast edge of Lincoln. SYLVIA RICHARDSON 435-4267.
9. BEAUTIFUL TRI-LEVEL HOME. Ideal for family living, three bedroom plus den. Double garage, deck, many extras — won't last long! Near Maude Rousseau! LENINE WILLIAMS 432-3109.
10. BRYAN HOSPITAL area! Sweet two bedroom bungalow with finished basement on wooded lot! Central air, NEW double garage. Under $30,000. EMILY MARTI 488-9270.
11. WALKING DISTANCE to all schools. Brick and stucco four bedrooms, 1½ baths, new furnace, new roof, garage, basement. MARGE GATES 489-6312.
12. OVER 1400 SQUARE FEET of living in this three bedroom ranch, dining room, basement, central air and double garage. Close to Randolph school. $29,950. JIM BRENNAN 466-0621.

### CLOCKTOWER EAST OFFICE

70th and "A" 489-8841

13. THREE BEDROOM PLUS ONE, two baths, first floor family room, patio, central air, ideal schools and Wesleyan. 3245 North 63rd. $31,000. WALT HOLMES.
14. SPACIOUS THREE BEDROOM STONE RANCH with many extras. Family room with private entrance would make great office for Dad. NAOMA WILSON 489-9156.
15. THREE ACRES, two plus one bedroom. Almost NEW BRICK, formal dining, central air, double garage! PLUS 220 BLUE SPRUCE. DOROTHY AULT 475-1892.
16. OWNER IS READY to move to new home — this three bedroom brick is just right for a young family or a retired couple — 3405 "N" Street. FRANK HARRINGTON 488-4878.

"REALTORS"
Harrington Associates, Inc.

## 815 Houses for Sale

### $18,500

PRESCOTT SCHOOL — NEW Listing with 4 bedrooms, dining room, fireplace, 2 bathrooms, double garage. NEW carpet and NEW paint and NEW decor. Possible income from upstairs. "B" zoned lot. Won't last long at $18,500! Hurry & call Betty Heckman 489-7795 or 432-0343.

FIRST REALTY 17c

### THREE BARGAINS!!

(1) 1341 Meadowdale Drive — 3 bedroom home in Meadowlane Area. 7% assumable loan.
(2) 6121 Aylesworth — 3 bedroom Stone home with beautiful recreation room, formal dining room.
(3) 3620 So. 17th Street — Four bedroom stone home, with two bedrooms upstairs, two downstairs. Walk-in closets, double garage. Call George Christy for full details.

C. C. KIMBALL CO. REALTORS
SHARP BLDG.
432-7575 17c

State Securities loans money ON HOUSES
1330 N 477-4444 12c

3845 Madison. Near new 3 bedroom brick, detached garage, $21,500. Call 432-7157. 12

## hardesty

Your Guiding Light to Better Living

1. 3840 Linden — An absolute immaculate near new 3 bedroom brick close to school. Central air, stove, disposal, drapes and carpet. Beautiful yard, completely fenced in rear. Must see this house to appreciate. Call Bob Lane 489-7411.
2. 1427 Dakota
3 bedroom 2 story Brick. Central air, formal dining room, woodburning fireplace, carpeting, draperies and double garage. Yard with shade trees and shrubs. $26,950.00
3. 1257 So. 27
Older home in good condition. D zoning, 190 Ft. lot. Excellent land value. Call Lowell Poague 489-1920

**FREE**

Information on selling your property

**FREE**

4. Market Analysis
PRICE REDUCED
6830 Y St.
Lovely solid brick home. Price $31,250.00. 1,150 Sq. Ft. Central air, finished basement, 2 nice dining areas, beautiful fenced yard. Drive by 6830 Y St., near Meadow Lane
5. 4230 So. 38
Quality construction in this spacious 4 bedroom home. Large family room with fireplace, family room with fireplace, central air, carpeting, draperies, fenced in back yard, double garage, deck overlooking patio.
6. New "Townhouses" in Wellington Greens in the process of being built. 2 bedrooms, 2 baths, family room, double garage. Golf, tennis court, club house for you to enjoy in your leisure. Call for details.
7. Clean 4 bedroom frame home in Hickman. New roof, newly decorated, located close to downtown. Lost of shade trees, situated on two lots. Call Jim Mulder 488-1289

| | |
|---|---|
| Bob Lane Jr. | 488-8058 |
| Jim Mulder | 488-1289 |
| Dorothy Hobbs Campbell | 489-8283 |
| Beth Macy | 475-5825 |
| Bob Lane Sr. | 489-7411 |
| Norv Holverson | 466-0049 |
| Bernie Hardesty | 489-4810 |
| Lowell Poague | 489-1920 |
| Bob Hinman | 488-5236 |

## hardesty

"We're not # 1
Our Customers are."
5940 R St. ..... 434-0271

## New Model Homes FROM HUB HALL COMPANY

## OPEN DAILY 6-9

SPRUCE AND LA SALLE AT 56TH STREET
AND
HALLCLIFF ROAD IN BRIARHURST
(south of hwy # 2 between 40th & 48th street)

BUILT FOR TODAY'S MODERN FAMILY. Come out any day from 6 to 9 p.m. and see the beautiful new homes. Both split foyer and ranch styles. Professionally color cordinated, each with a different atmosphere. There is one just right for you.

Prices start at $28,000.00

## 815 Houses for Sale

REGAL REAL ESTATE

1. CONGENIAL AND COMFORTABLE. Older 2 story home with 3 bedrooms, sewing room, den and 2 full baths for YOUR family. $21,950. MARY JO ROBEL 489-6460.
2. GET READY FOR COMPLIMENTS! Even your wife's family will like this 3 bedroom brick beauty loaded with extras. $44,500. PAT TAYLOR 488-4177.
3. WHALE OF A BUY. South. 3 bedroom brick, double garage, patio, fence(s) yard and more. NOTHING FISHY HERE FOR $31,950. BILL ANDREWS 488-2037.
4. NEED EXTRA INCOME? Come see this lovely duplex. Most furnishings stay. $18,500. TOM TIESO 489-0168.
5. EAST HIGH AREA. 3 bedroom home with attached garage. $29,950. JO ANN BICE 435-3027.
6. DREAM NO MORE. Fine Eastmont home. 3 bedrooms, huge kitchen, private yard. Total comfort. $40,950. LLOYD COLE 477-5389.
7. ARNOLD HEIGHTS. Here's your 2nd chance to buy a 3 bedroom complete with new carpet. Vacant and ready for you. DAN CUDA 423-9204.
8. OUTSTANDING OPPORTUNITY for handyman. 2 bedroom fire damaged home and vacant lot next door — both for $15,600. Must see to appreciate. RAY ETMUND 489-1259.
9. INSTANT INCOME. Fine older duplex at reduced price. Nice area near Wood's pool. No rental problems. Just $17,950. JEAN HESS 434-4309.

REGAL REAL ESTATE
2120 So. 56th St. 489-9691 15c

### NEWLY LISTED

7821 E. Avon Lane
Attractive 3 bedroom split level home, carpeted and draped throughout. Tastefully decorated and immaculate inside and out. Fenced in back yard. 2 patios, central air, dishwasher, auto garage door opener. 2 & ¾ baths. See it today. Call Dorthy H. Campbell 489-8283.

HARDESTY REAL ESTATE
5940 R. St. 434-0271 18c

NEW CONSTRUCTION
1856 11th St. Ct.
WAVERLY

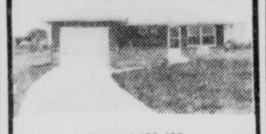

Priced $25,400
CARPET
FULL BASEMENT
RANGE
PATIO
NOW BUILDING
SOUTHWOOD, HAVELOCK
QUAIL BALLEY
CARRIAGE PARK
435-2188
489-9655

duane larson
CONSTRUCTION COMPANY

## Gold Key Realty

489-0311

SALARY EXTENDER

Buy this economical 3 bedroom 1½ story with full basement and rec room. 2nd floor has room for study as well as several beds. Detached garage and large patio. There are not many offered at this low price. Jim Murphy — 434-0094.

WE NEED YOUR WIFE

To give this 3 bedroom ranch close inspection. A newly carpeted living room with fireplace, large kitchen plus dining L. Finished basement has 4th bedroom, rec room and bar plus sewing room. Attached garage, extra attractive lot with private rear yard. Central air. Out of town owner says sell. Larry Boward — 434-9690.

NICE FIGURE?

Asking only $23,950 for this split foyer 3 bedroom. Also fine family room in the lower level. Newly carpeted efficient kitchen. Nice back yard with place for your dog. Owner transferred. Cliff Bomberger — 423-6094.

YOU'LL HATE US!!

for reminding you that summer is nearly over; but it is and this 5 bedroom is close to Prescott school. Living room fireplace and oak woodwork, leaded glass windows are some of the features for a low price of $24,500. Country kitchen and formal dining room. 1½ baths. Large lot and detached garage. Jan Shuman — 423-8280.

HAVE GAS WILL TRAVEL

to this unusual 7 room 1½ story home with double garage. Family room with ½ bath. Exquisite kitchen. 3 large bedrooms and bath with washer and dryer. Rec room and bar in basement. $16,500. Near U of N. Stan Seidel — 488-2136.

PROP YOUR FEET UP

in this beautiful shag carpeted recreation room. 4th bedroom also with nice ¾ bath. Hobby area too and this is only the basement. 1st floor of this brick ranch has 3 bedrooms, family kitchen and inviting living room. Large double garage. Handy Meadowlane area. Bonnie Dodson — 466-1054.

LUV

Location, utility, value combined in exceptional 3 B.R. full basement Ranch. Floor to ceiling closets. Attached garage. Fenced rear yard. Near 70th & Vine. Stan Seidel — 488-2136.

STARTER PAD

For the young couple, 3 bedroom brick with living room and large kitchen. Newer furnace, enclosed porch, good level lot and close to University Place. Only $18,950. Larry Boward — 434-9690.

INSTANT HOUSING

In Harbour West with the beautiful 3 bedroom 2 bath all furnished mobile home. Carpeted throughout and central air. 14x70 Coburn Manor 1973. Must sell quick Dick Allen — 435-2493.

SSSHRINKINGSS

Keeping you worried? Put them to work in this neat as a pin 5 room 1½ story home near Ag College for a very reasonable price. Retiring lady must sell. Stan Seidel — 488-2136.

| | |
|---|---|
| Venette Creager | 489-2700 |
| Bev Pettet | 434-4378 |
| Mick McManaman | 434-1833 |
| Cliff Bomberger | 423-6094 |
| Delores Schmohr | 488-9670 |
| Jim Murphy | 434-0094 |
| Jan Shuman | 423-8280 |
| Bonnie Dodson | 466-1054 |
| Delores Risk | 475-4130 |
| Larry Boward | 434-9690 |
| Jan Martin | 488-4005 |
| Mike Golter | 489-2205 |
| Stan Seidel | 488-2136 |
| Dick Allen | 435-2493 |

### 140 S. 48
### 489-0311

GOLD KEY,
*Your Key To Quality Service*

| | |
|---|---|
| Delores Schmohr | 488-9670 |
| Jim Murphy | 434-0094 |
| Jan Shuman | 423-8280 |
| Bonnie Dodson | 466-1054 |
| Delores Risk | 475-4130 |
| Larry Boward | 434-9690 |
| Jan Martin | 488-4005 |
| Mike Golter | 489-2205 |
| Stan Seidel | 488-2136 |
| Dick Allen | 435-2493 |
| Bev Pettet | 434-4378 |
| Mick McManaman | 434-1833 |
| Cliff. Bomberger | 423-6094 |

## 815 Houses for Sale

Nice 3 bedroom home, garage, 1 block from Hartley School, $16,000. 488-6671. 23

### SEE—BUY TODAY

| | |
|---|---|
| 1030 ADAMS — 4 bedrooms | $16,000 |
| 3402 P — 3 bedrooms | $12,500 |
| 1420 NO. 30 — 2 bedrooms | $9,500 |
| 916 KNOX — 3 bedrooms | $15,500 |

BELMONT REAL EST.
477-2760
IVAN 435-1550 CARL 435-3867
FOREST 477-2760 20c

### NEW LISTING

CLOSE TO PIEDMONT — Homey brick and frame with lovely fireplace and bookshelf wall. Lots of storage space. Walkout basement to lovely back yard. Priced in 20's. Be first to see. Call Betty Heckman 489-7795 or 432-0343.

FIRST REALTY 21c

### HOME & INCOME

First time offered. Duplex. College View. 2 bedroom unit up. Basement Apartment Down. Only $21,900. Call Jani, 792-2683.

Albert Realty 489-1412 21

☆

For Sale By Owner — 3 bedroom, 2 story brick, nicely decorated with partially finished basement, 1 block from bus, quiet neighborhood, large lot, near Dept. of Roads. $26,000. 423-2686. 24

By owner — Newly remodeled 2 bedroom, full basement, attached garage. 720 So. 51st. 434-2702 after 5pm. 24

### BY OWNER

6838 Marcia Lane — Very nice 3 bedroom, frame, carpeted, drapes, gas grill — lights, range, close to school and shopping. $22,500. 466-5412. 24

BY OWNER

6100 Benton. Havelock area, 2 bedrooms, large kitchen, carpeting, full basement, 2 car garage, 1½ lot, fenced yard. VA financing available. 434-4290. 18

### BYRON REED

(360) FALL WILL BE BEAUTIFUL! In this beautiful 3 bedroom home located in a good southeast location, has a spacious double garage with electric door opener. Don't miss seeing the superb all brick fireplace and the separate dining room. For more information, call PAUL DEVRIES 489-9661 or 488-3291.

(120) IT'S LIKE OPENING A PRESENT. Executive home. Beautiful view. Quiet street. Fover leads either to living room, family room, kitchen, or open stairway to 4 bedrooms, 3 baths. Fireplace. Deck overlooks miles of country. $52,500. Ask for MARV FLICKINGER 489-9661 or 488-6936.

5401 "O" ST.
489-9661
15c

### NEW LISTING

IMMEDIATE POSSESSION 2 bedroom frame, new paint and new carpet, new kitchen, carport. $15,250. DAN CUDA 423-9204 or REGAL REAL ESTATE. 489-9691. 17c

### GATEWAY REALTY

NEBRASKA'S LARGEST
NEW LISTINGS
HAVELOCK OFFICE
6007 Havelock 466-2321

1. HANDY TO EVERYTHING — Bus, shopping, schools. 2 bedroom bungalow with oodles of potential. Newer full basement, new roof, 100 amp service. Full lot. 4827 Knox. EMIL BERANEK 488-4190

SOUTH OFFICE
4200 So. 27th 489-9641

2. STRICTLY FOR THE FAMILY! 3 bedroom 1½ story brick. New shag carpet in living room. Convenient dining area off kitchen. Beautiful yard, oversized garage. Even a kennel for Bowser. Big rec for all the kids. Quiet street — lovely neighbors.
BILL SEACREST 423-6616

3. WALK TO BRYAN HOSPITAL — only 2 blocks away from this 3 bedroom Cape Cod. Full dining plus eating area in kitchen. Garage. Fenced yard. Central air. $28,950.
BOB DANLEY 488-4088

4. READY FOR THE IMAGINATIVE HOMEBUYER OR INVESTOR! Spacious older home with SEVEN bedrooms, 2½ baths. Newer wiring. Great for the handyman or a ready-made duplex for the investor!
DEAN ANDERSON 423-9815

DOWNTOWN OFFICE
1344 "N" 477-9261

5. HERE IT IS! The home with an oversized 2-car garage, fenced yard, neat 2 bedrooms. Finished basement. On quiet Heuman Street, 1 block from an excellent school.
WADE SCOTT 489-6468

6. INVESTORS! Check this one out now! 2-story FIVE bedroom home. Possibility for apartments. Close to shopping, bus line, and University. Multiple-D zoned. PRICE SLASHED!
MARY LOU STREETER 489-3381

7. WHILE IT LASTS a special 3 bedroom home with over 1100 sq. ft. on first floor. Large rec room and ¾ bath on lower level. Beautifully landscaped lot. Close to shopping & schools in Meadowlane. Priced to sell $33,500.
JOHN KEANE 434-8528

8. EXCEPTIONAL brick & frame 3 bedroom home in Meadowlane. Tastefully decorated split-foyer featuring large carpeted living room with dining "L". Cherry kitchen and 2 full baths on 1st floor. Add to this a panelled rec room, ½ bath and possible 4th bedroom down and you have gracious living. $42,950.
JOHN KEANE 434-8528

9. TRI-PLEX FOR ONLY $18,950! Unbelievable! Licensed. Gross income $2,940 annual — but should be higher! Two new furnaces. Tenants pay lights.

10. COUNTRY CLUB AREA — Terrific school location, and the charm and warmth of this spacious 3 bedroom home will tempt even the hardest to please! Lovely new decor, rich oak throughout. Woodburning fireplace. Fun family room in basement. Large backyard and patio. $34,900.
DONNA TABER 423-4155

EAST "O" OFFICE
6211 "O" 489-6581

11. ESCAPE THE ORDINARY! Now with this 3 bedroom home. The kitchen is a homemaker's delight, living room is a joy for furniture arrangement. Central hall plan. Garage. Fun yard. Convenient to shopping. N.E. PRICE SLASHED TO $27,500.
GLADYS EDWARDS 488-4206

12. SEE THE RESULTS of excellent upkeep here — everything tip-top! 3 bedrooms, dining room, fully equipped kitchen, walk-out basement has 2 extra bedrooms, rec room and bath. C/A, double garage. $35,500.
HAZEL COLLINS 423-4011

13. QUIET ACREAGE away from the hustle-bustle of the city. Norris Consolidated School bus stops at front door. City water & sewer. Storage shed 18x30 with cement floor. Walk-out basement to large patio. New C/A. Nestled on 8 acres is this 3+2 bedroom ranch. $35,300.
ED RAGATZ 489-2684

14. ABSOLUTELY IMMACULATE is this 3 bedroom home in South Lincoln. 4th bedroom in finished basement. Finished rec room and carpeted family room with fireplace. Secluded patio with gas grill. You must get inside this one — it's one in a million. Loan assumption possible here.
JON MARSHALL 489-5279

GATEWAY REALTY 15c

## 815 Houses for Sale

### NORTHEAST HIGH

2-3 bedroom, 1 floor home. Full basement, full fenced lot. $16,750 — $17,500.
J. Wenzl 797-3355 L. Wenzl 466-5189
Meister 423-8214 Office 467-1105

ACTION REALTY 16c

910 Mulder Dr. — Spacious 3 bedrooms, 3 baths, large living area, central air, many extras.
BOWEN REALTY 488-1867 12

O

Ball Real Estate

1. This 3 bedroom Herbert Bros. brick ranch in popular Meadowlane is just what you've been waiting for. Kitchen built-ins, central air, finished basement and large patio with gas grill.

2. Sharp 3 bedroom surbanite near Dawes School and Goodyear. Near new roof, water heater and furnace. Don't miss a good buy here. Under $20,000.

3. Cozy 3 bedroom in Riley School area. Newly remodeled and decorated, plus a new roof. Move in before school starts.

4. Home and income is yours in this fine updated home that you must see to appreciate. Central air, detached double garage and some furnishings. Near Sacred Heart School.

5. Spacious well decorated 2 story home near Whittier Jr. Hi. 3 bedroom 1½ baths, first floor utility room and a formal dining room. Under $15,000.

6. Walk to work in Havelock from this near and clean 3 bedroom basementless home. Separate utility room and newer shag carpet in living room.

7. Terrific starter home near Ag Campus! Just redecorated with new kitchen & new floor coverings. Priced under $20,000.

8. Luxury living is yours in this new 2 story brick in Carriage Hills. Completely carpeted and draped plus stove, refrigerator & dishwasher. Also formal dining room, wet bar and woodburning fireplace. This tastefully decorated home is ready for immediate occupancy.

9. Spacious 2 bedroom brick near Dawes School. Central air, large first floor family room and detached garage. Vacant — Move in before school starts!

10. New paint, new carpet and new kitchen cupboards. This 2 bedroom home is near schools and Uni Place shopping and ready for your family.

11. Great little home or income property near University downtown campus. Fresh decorations and new carpet.

12. We have 2 mobile homes in Gas Light Village — One 12 wide & one 14 wide. Both priced to sell!!

Larry Wrasse 489-5198
Mahlon Sorensen 466-3912
Jane Hermsmeyer 488-6024
Harley Dickerson 466-1570
Bill King 489-3695
Ken Kreizinger 466-5992
Mary Higgins 489-2361
Gary Warren 489-9125
Donna Wilhelmson 434-0714
Celest Higgins 489-3375
LaVern Thomas 435-7565
Gene Swinton 786-8355
Joan Carson 434-4461
Donna Fletcher 434-2943
Lynette Wenzl 488-1443
Darline Watts 466-9095
Ramona Pillard 435-5205
Dale Stage 489-6725

Ball Real Estate
4444 "O" Street 477-5271
In Kearney Call 308-234-1984
In Waverly Call 786-8355 18c

NEAR 14TH & SOUTH

Excellent shopping center
Bus Service
Living Room, Dining Room & Kitchen
2 Bedrooms
Attached Garage, Small Lot

Price Only $10,500

W. F. STEELE CO.
435-7107 432-2455 21c

## 818 Business Property

3 small farm buildings, best offer. 488-6661. 19

ZONED G LOCAL
6 Acres near Gateway Shopping Center. $1.50 per sq. ft. 434-8977. 19

## 820 Income & Investment Property

☆

FOR SALE OR LEASE
Office Building
Centrally located containing 6 offices, secretarial bay, reception room, conference room, 2½ baths, and executive shower. Black topped off street parking for 6 cars. Under $60,000. Call Dan Lavaty 423-4744 or

DATO
Properties Ltd.
1431 So. 33rd
432-1083 21

NEW LISTING

Immaculate Sid by Side Duplex. With Excellent return on the investment. Immaculate throughout. Under $32,000. 2 & 3 bedroom units.
488-7707 United Realty 799-2348 18c

LARGE DUPLEX with good return — 2314 South 17th. Has off street parking, 6 rooms up and 8 down. APARTMENTS at 1412 "P" Street — Key location — 33 units — excellent potential in well-built older building.
WALT HOLMES 466-2903
HARRINGTON ASSOCIATES
475-2678 or 489-8841 15c

### BYRON REED

NEW LISTING

(369) YOU'RE GOING TO LIKE THIS ONE! 9-plex, College View lovely brick. Kitchens are carpeted. Excellent return, low maintenance. SHARON RYAN 489-9661 or 466-0928.

5401 "O" ST.
489-9661
15c

Southwest corner of 1st & O Sts. Site is approximately 90 ft. x 300 ft. with nice house on the south portion. Excellent location for expanding business in need of O St. exposure. Zoned L-Heavy industrial.

BOWEN REALTY
488-1867 19

## 830 Mobile Homes

1970 Buddy, 12x50, air conditioner. Shag carpet. Furnished. Washer. On $43 space. $4,350. Northeast. 466-0271. 30c

12x60 Ritz craft, 2 bedroom, Washer, dryer & utility room. Large kitchen, 3 ton Central air, on nice lot. See to appreciate. $1500 down. Take payments of $102. Call 434-1494, Days. 19

12x60 Ritz craft, 2 bedroom, Washer, dryer, & utility room. Large kitchen, 3 ton Central air, On Nice lot. See to appreciate. $1500 down. Take payments of $102. Call 434-1494, Days. 19

10x50 American — carpet, central air, reasonable. 466-0271, 466-2036. 22

### STAHLA MOBILE HOMES

featuring
GEER
2640 West "O" 435-4353 25c

12x65 Neligh 2 bedroom. Low priced. Excellent condition. 477-6790. 12

## 830 Mobile Homes

FIVE STAR MOBILE HOMES
The Dealership Built On Integrity
SEE US BEFORE YOU BUY!
2440 West O 435-3597 30c

### MOBILE HOME RANCH

Complete line of mobile home parts & accessories. Factory trained service personnel.
520 West "O" 435-3264
Open 9 to 8 Weekdays
Sat. 9 to 6. Sun. 12 to 8. 2c

SPECIAL

10x55 Buddy, 3 bedroom on $30 lot, $2500.

10x45, 2 bedroom on $40 lot, $2000.

65x12 with central air, $5740.

See them at
ADAMS STREET HOME SALES
3220 Adams 31c

2 bedroom, 12x64, air, washer & dryer, dishwasher, disposal, skirting, porches, utility shed. 475-2392, after 6pm. 14

Geer 12x65 Quality built, 3 years old. Air, washer & dryer, $43 lot 466-0271. 8c

Buddy 3 bedroom mobil home, 14' by 70', 1973 model never used. Central air conditioning, carpeted, matching kitchen appliances. Will set up on lot of your choice. Financing available. Total price $8,750. Inspect at 4500 Cornhusker or call 475-8887. 16

SPECIAL
USED DOUBLE WIDES, 3 BEDROOM $3500. Come in & talk to Adams Street Home Sales, 3220 Adams St. 6c

1971 Kirkwood 14'x60', 1966 Chrysler & 1970 360 Enduro. Sold together or separate. 489-1879 after 6pm. 17

12' by 60' Hillcrest with new air conditioner and carpeting, ready to move into. Owner left town and anxious to sell. Call Harry Watson, 489-3656, Jeffry Co., 488-2367. 18

NEAR NEW 12x60
FURNISHED, SET UP ON NICE LOT
$4,350
BILL CARROLL HOME SALES
2701 No. 27
432-4702 435-3291 18c

'67 12 x 60 Homette, unfurnished, make offer by Aug. 17. 434-5254, between 6-8pm. 18

1972 14 x 70 Safeway, 2 bedroom, Washer, dryer, stove refrigerator, & dinette set. Assume payments. 466-3853, or 432-8119 after 4:30 p.m. 18

1969 2 bedroom Champion, 475-2946 eves. 18

1973 Mini home, loaded with extras. 796-2311. 19

4 bedroom mobile home parked at Gaslight Village for rent or sale. 308-832-1548 Minden. See Rasmussens Fri. pm through Sun at Gaslight Village. 16

Geer 14 x 70, 3 bedroom, skirted, central air, porches, awnings, 2830 Torchlight La. 19

1969 12x60 Detroiter, 2 bedroom, furnished, skirted, $3250 or best offer. 435-4858. 19

1971, 12x65, 3 bedroom, 435-7033, after 6pm. 20

Must Sell — Like new, 14 x 70, 3 bedroom, 1½ baths, $6500. 435-2472. 20

REDUCED TO SELL
17x54 Magnolia mobile home. Unfurnished 3 bedrooms set up in Lincoln. 789-5385. 20

Must sell — '67 Mobile Home 3 bedroom, 12 x 60. Call 435-4525. 20

Concord 1972. Spanish interior, $400 assume loan. 435-3890 after 6pm. 9

1400 sq. ft. of luxurious living for only $11,500? Yes, in this 3 bedroom 1972 Conestoga mobile home with 4 expandos. Featuring 13x28 living room, 12x15 family room. All furniture, C.A.
ROBERT FLOOD 432-6847
GATEWAY REALTY 489-6581 12c

12x60, 1972 2 bedroom unfurnished, $5,500. Call 466-9659. A

For Sale By Owner — 24 x 65 mobile home, 3 bedroom, 2 full baths, large living room, family room with wet bar, washer & dryer, garbage disposal, dishwasher, water softener & fenced yard. $13,000. 475-6450 or 475-0484. 15

10x45 Trailer. Central air, furnished. Bottle gas. 1030 No. 48th. Lot 72. Mr. Hipple. 466-7977. 20

1969 Safeway 2 bedroom mobile home, furnished, central air, small down payment, assume loan, are moving must sell, very good condition. 432-7345 after 3pm. 23

'71 Consort, 2 bedroom furnished, set up. Excellent condition. $4,500. 488-9583 or 797-2525. 23

State Securities loans money ON MOBILE HOMES
1330 N 477-4444 12c

12x60 '72 2 bedroom, skirted, fenced yard, $500 down, assume $80 payments. 466-9659. a

12 x 60 2 bedroom, skirted, carpet, appliances. 477-9190. 19

8x31 Safeway — New furnace, air conditioner, skirted, built on enclosed porch on beautiful, grassy, shady, rented lot. Alma $1100. 466-1319. 24

1970 New Moon 14 x 65, 3 bedroom, partly furnished, air. 475-8201. 17

1968 12 x 60 New Moon fully furnished, air conditioned, waterbed in master bedroom, $3600. 435-3211 weekdays. 24

Immediate Occupancy

1969 12x60 Liberty front kitchen with central air, skirting plus many extras. Only $400 down. See at Gartner Mobile Homes 1201 West "O" St. Lincoln. 19c

USED HOMES

We have eight recent late model trade-ins that must be sold. Most can be bought for as little as $300 down. See them all at Gartner Mobile Homes 1201 West "O" St. Lincoln, Nebr. 19c

REPOSSESSED

1972 14x64 Safeway — Take over payments with as little as $400 down. See at Gartner Mobile Homes, 1201 West "O" St. Lincoln. 19c

## 835 Mobile Homesites

MAPLEWOD ESTATES
Includes Cable TV, bus service, large lots, landscaped grounds, patio & storage sheds, clubhouse & pool are now under construction.
201 Belmont 477-5647 21c

3 house trailer site, except utilities, P.O. Box 82084, Lincoln. 20

Space—up to 12x50. Northeast. 434-3456. 21c

## 845 Real Estate Wanted

Private party wants to buy from owner duplex in Lincoln.

## 930 Pickups

1969 GMC ½ ton. V8 automatic, trans., saddle tanks. 30 inch Lincraft cover 432-0011. 18

'48 Jeep Universal. 289 Ford engine, good top, runs perfect, 475-1873. 18

'65 Ford ½ ton, 351 cu. in. V8, automatic, air conditioning, 432-2036 days. 489-1088 eves. 19

1947 Ford panel truck, newly repainted 112-765-2612. 19

1958 Ford ½ ton V8. 4-speed, runs good $250$. 466-9535. 19

1956 Ford pickup. 4-speed, V8 engine, good body, $325 799-3487 after 4pm weekdays. 19

'73 Chevy Cheyenne — Steering & brakes. Air, tilt wheel, 454 engine, mag wheels. Less than 16,000 mi. Call after 5 pm. 477-2642. 20

1972 Chevy ½ ton pickup, with ¾ ton springs, 350 V8. automatic, low mileage, 434-0341. 20

1953 Jeep Pickup. 2-wheel enclosed trailer. 432-1803. 20

☆

1965 ¾ 6-cylinder, good running condition, good tires, $500. 489-9990. 20

1972 Chevy Blazer — 4-wheel drive Cheyenne. Power & air, 4-speed, 350 engine. Posi-traction. Heavy Duty equipped. See at 1340 No. 46. 20

'66 GMC Pickup, New brakes. Excellent condition. 434-3369. 21

1968 Ford ½ ton, 360 engine, 4-speed with 10 in. L70 stagger block rear tires, in good condition. Wanted — good used jeep. 826-8297 Crete. 17

1956 Chevy truck, 6 cylinder, $75, between 9am-1pm, 423-4588. 23

1967 ¾ ton Dodge crew cab pickup with long wide box, 48" camper shell. 435-7418 after 6pm. eves. or all day Sunday. No Fri. night or Sat. calls. 24

1971 Ford ½ ton with camper. Excellent condition, new radial tires. $2,700, call 489-8818. 24

½ ton '57 International, $60. 488-5050. 24

1942 Willys Jeep, 4 wheel drive, full metal cab, heater, 489-0257 after 5:30. 24

1950 ¾ ton Chevy, Stock rack, runs like a million, $200 call 489-8818. 24

1957 Chevy ½ ton. Excellent running condition. $175. 4511 Hillside. 488-1019. 24

## 935 Vans

1967 Dodge Sportsman window van, V8, automatic, air conditioning, carpet, curtains, new paint. Sleeps 5, seats 10. 2615 C. $1695. 5

1965 Chevrolet. Clean. Insulated. Gas heater & bucket seats. $625. 466-3357. 6

### MECHANIC

General line mechanic, 5 & ½ day week, $8.00 flat rate, 50% commission, paid vacation, major-medical & hospitalization available, ample work. Apply to Bob Jensen or call collect 944-3329 Copple & Gaebel Chevrolet, Inc. Ashland, NE. 14

1970 International Travelall, power steering, V8, air conditioning, automatic. $1950.
DEAN'S FORD TRUCK
1700 West "O" 477-5429 14c

1967 International Travelall, V8, radio, 3 speed, modified for camping, ideal hunters vehicle. $1295.
DEAN'S FORD TRUCKS
1700 West "O" 477-5429 14c

1959, 6 cyl. Chevy panel. Runs. $150. After 4. 434-6806. 17

'63 Ford camping van, 6 stick, real nice, 435-2521. 10

1970 Econoline E-300 super van, 3 speed, radio, 240 cu. in. 6 cylinder, 10 ft. cargo space. $1895.
DEAN'S FORD TRUCKS
1700 West "O" 477-5429 14c

69 Chevy window van, carpet, curtains, AC unit, 6 cylinder, standard. 2506 Garfield. 435-2084. 20

'73 Chevy van, 6 cylinder, stick, factory warrenty. 466-0358. Evening and weekend no. 763-3840. 23

☆

1967 Dodge window van, automatic transmission, heavy duty suspension. Bigger 6-cylinder engine. Complete gauges. $700. ISCO. 4700 Superior. 9am-4pm Sat. or weekdays. 24

1972 Ford Super van, air conditioner, panelled, V8, 16,000 miles. Many extras. Call Danny. 467-1913 nights. 24

## 960 Auto Accessories/Parts

Rebuilt starters, generators, alternators & repairs. 610 So. 20th. 477-4561. 15

Wanted — Old obsolete auto stock, parts, catalogs & shop manuals. Write Old Parts House, 6022 East 28th Terrace, Kansas City, Missouri, 64129. 16

Transmissions Cars & Trucks, 3 to 5 speeds, 2 speed, truck rear ends repair. Council Bluffs, Iowa, 712-4640. 7

2 15" chrome wheels on good G70x15 tires. Near new. L78x15 snow tires. 435-1218 after 5pm. 18

Used Van Bench seats. After 5:30 p.m. 432-1176. 18

4 chrome rims, 14", with brand new tires, off Dodge, $100. After 5pm. 2615 C. 19

80 + hp VW engine. Newly rebuilt, guaranteed. Heads ported. Flycut .05 Comp 8.5: Stroker Counter weighted Crank. Big Bore Kit over 1700 cc. Fit all 6 volt VWs. Must sacrifice. Many dollars invested. $350 or best offer. 2809 P, apt. 1, after 5pm. 20

Ford air-conditioner, bolt on kind. $60 or best offer. 434-2076. 20

### TIRE SPECIAL of the Week!

L78-15 Pacemaker 422 full 4 ply polyester cord

**$20.97**

Plus $3.13 F.E.T.

Mounting and balancing included. You save $8.99 per tire! Yes, our prices are always low — but this is our SPECIAL OF THE WEEK! Watch for your size!

**Nebraska WHOLESALE TIRE**

48th & Cornhusker Hwy. 17c

Chevy 283 Block for $35. Chevy Transmission, $50. Chevy Bowheads for $10 ea. 432-3904. 21

For Sale — Hooker headers for Ford 289 engine. Make offer. 432-5197. 21

2 L-60 15" super stock formula one tires & AP 8x15 mags. 475-0680. 24

FLEX-FANS
The Ultimate In Cooling
SPEEDWAY MOTORS — 1719 N 17c

## 963 Speed Equipment

56 Chevy complete with engine. No 11 car from last year. $1500. 821-6201. Wilber. 18

MICKEY THOMPSON
"N" TIRES!!!
The Ultimate Street Tire
WIDER than WIDE!
SPEEDWAY MOTORS 1719 N 15c

## 970 Classic/Specialty Autos

1931 Model A coupe, good condition, $2,000 or best offer. Clatonia, 989-5105. 17

1938 Ford Delux V8, 2-door, collectors item, body in excellent condition, call 308-345-1659. 18

'59 Corvette — New engine, $1200. 1631 So. 6th. 16

1938 Ford Deluxe, 2 door sedan. Completely rebuilt. Serious inquirees only. 763-3215 Panama. 23

☆

'41 Studebaker Champion, Original fine shape. 434-4918. 18

1936 Chevy standard delivery van. 1935 Buick coupe. 435-4953. 24

## 980 Sports & Import Autos

All 1973 VOLKSWAGON models still have 2 year + 24,000 mile warranty.
Jim McDonald Volkswagon
1242 No. 48th 434-8234 25c

'68 Peugeot 4-door, excellent condition. $1,150. 8000 Pioneer. 489-7771. 9

STANDARD MOTOR IMPORTS
Lincoln's Sports Car Center
Factory Authorized Sales & Service
MG * TRIUMPH * JAGUAR
* RENAULT * PEUGEOT
1731 "O" 432-4277 30c

ALL NEW FROM THE WORLD'S THIRD LARGEST AUTOMOBILE MANUFACTURER

**TOYOTA**

Corolla, Corona, Mark II, Celica & Crown Passenger cars, half ton pickup & 4-wheel drive land cruiser.

**Midcity Toyota Inc.**

1200 Que 475-7661 2c

'66 Austin Healy Sprite-489-2239. 5901 Garfield. 14

1966 Corvette, 1929 Model A 2-door sedan. Excellent condition. 466-7770. 16

1968 VW Beatle, automatic shift, one owner, $890. 434-2761 after 5:30pm. 16

Fiat 850 sport. 1100 miles. After 5pm weekdays. 434-3907. 17

1966 Corvette convertible, both tops, low mileage, excellent condition. 489-2548. 17

'71 Super Beetle, 38,000 miles, $1,650. 477-1778. 6

1968 VW bus, 4 speed, excellent condition, low miles. $1595.
DEAN'S FORD
1901 West "O" 475-8821 14c

1965 Corvette Coupe — Needs rear end work. $1300. 1816 So. 49. 489-4623. 18

1970 MG Midget, low mileage, wire wheels, AM-FM, full guarantee, see at Import Motors, Normal & South. 489-6792. 18

'66 Volkswagen, rebuilt engine, $625. 434-3572. 18

1969 Buick Opel station wagon, radial tires, luggage rack, AM/FM stereo, low mileage, 4 speed. $1095.
DEAN'S FORD
1901 West "O" 475-8821 14c

'66 Volkswagen, sunroof, new paint, excellecondition. 489-1543. 19

1968 VW Beetle, snow tires & rims, good condition, 786-7080. 17

**SQUAREBACK**
1971 Volkswagen, beige, 4-speed, 30 day warranty.
$2090
Jim McDonald Inc.
1241 No. 48th 20c

**OPEL**
1969 GT Gold, near new Michelin X Tires.
$1990
Jim McDonald Inc.
1241 No. 48th 20c

**FASTBACK**
1971 Volkswagen, automatic, 25,000 miles.
$1990
Jim McDonald Inc.
1241 No. 48th 20c

1969 Karman Ghia VW, excellent condition. 488-1176. 20

1973 Toyota Land Cruiser. 4300 miles. Best offer. 432-2355, eves. and week ends. 20

1969 MGB Roadster. AM-FM radio. Black. Sharp. $2,050. 477-4822. 21

Opel GT, '69, red with black interior, gas saver. 432-3426. 15

'66 VW Fastback. Rebuilt engine. Hofker Auto. 466-2302. 466-6491 eves. 22

'57 TR-3, wire wheels, '61 English Ford — 30 MPG, $180. 432-7033. 23

1960 Mercedes Benz. Excellent condition. 7730 N. Hazelwood. 488-6834. 23

1969 VW sunroof, automatic, rebuilt engine, 2535 So. 37. 488-3098. 23

1969 Corvette coupe, 350-350 with headers, 411 gears, Hurst & side exhaust. 434-8490. 21

**TOYOTA**
1969 Toyota 4-door, 4-speed, nice.
$1490
Jim McDonald Inc.
1241 No. 48th 24

**1969**
Automatic Beige Volkswagen
$1490
Jim McDonald, Inc.
1241 No. 48th 24c

**BROWN**
1968 Fastback Volkswagen, 4-speed
$1190
Jim McDonald, Inc.
1241 No. 48th 24c

**4-DOOR**
1971 Toyota, red, automatic, clean.
$2190
Jim McDonald, Inc.
1241 No. 48th 24c

**FIAT**
1969 Fiat 124 Roadster, red, reduced to
$1690
Jim McDonald, Inc.
1241 No. 48th 24c

'72 Porsche 914 coupe, in silver & black, 4-speed, air conditioning, a Mark IV trade in on sale at DEAN BROS. Lincoln-Mercury 1835 West "O". 17c

**1965**
Volkswagen, beige, hasn't been cleaned.
$690
Jim McDonald, Inc.
1241 No. 48th 24c

**GHIA**
1968 KARMANN GHIA COUPE
RED
$1290
Jim McDonald, Inc.
1241 No. 48th 24

**1968**
Volkswagen sedan, good school car.
$1190
Jim McDonald, Inc.
1241 No. 48th 24

'61 VW — Rebuilt engine. New clutch. Sunroof. Radio. $350. 488-2896, 488-8683. 24

'61 VW, super mechanical condition, dependable, economical. $375. 489-4595. 24

## 980 Sports & Import Autos

1966 MGB, needs work. $300. 423-9421 after 2pm. 19

## 990 Autos for Sale

'68 Olds 98, 2-door hardtop, air, full power. 434-7772. 30

1973 Ford Country Sedan wagon, 6 passenger, full power & air, luggage rack, 1900 miles, $4395.
DEAN'S FORD
1901 West "O" 475-8821 31c

71 Vega GT, new tires, sprints, 4 barrel carborator, air shocks, headers, air AM/FM radio, rear heated window, Choice! 475-2210. 3

ATTENTION BEST CASH $$$
For clean, late model cars 475-7661.
MIDCITY TOYOTA 1200 Que 24c

Home of one stop shopping
Buick-Pontiac-Chevrolet-Oldsmobile
ROLFSMEIER MOTORS
Seward, Nebr. 643-3611 25c

MUST SELL,
1969 Chevelle wagon, power steering, air, steel radials & mags. 781-7891. 5

SUBARU
SALES & SERVICE
UNI AUTO SALES
2400 No. 48th 434-6302 25c

1971 Harley Sportster. 4500 miles. $1900. 1936 No. 56th, 466-5033. 5

☆

1971 Pontiac-Grandville — Convertible. Power steering, brakes, & windows, air conditioned, with AM/FM stereo. Excellent condition. Weekends, 783-3531. Weekdays, 432-6657. 6

'70 blue Firebird, AM-FM radio, $1800. 3616 Mohawk. 489-5246. 7

Sharp, '67 Chevelle Super Sport, 3-speed on floor. 435-1693. 27

Always a top selection of late model and older pre-owned cars.
DeBrown Auto Sales
17th & "O" 432-1023 25c

Buying a Car? Selling one?
Parrish Motors
4820 Wilshire Blvd. 466-7901 25c

1969 Buick Skylark, 4-door sedan, blue & white, air-conditioned, tapedeck, power steering and brakes, 643-2071, Seward. 9

**BURT'S AUTO SALES**
4120 South 48th 25c

By the day-week-month-year
DeBrown Leasing Inc.
1645 "N" 477-7253 25c

Cash for your car or trade down to an older unit. Always 20 vans & pickups in stock.
CHARLEY'S AUTO CITY
2301 Cornhusker Hwy. 435-4776 25c

**DuTeaus Chevrolet**
Used cars & trucks
1700 "P" St. 25c

Dean Hillhouse sells used cars on
**SUNDAYS**
477-1111 23 & P 25c

New & used AMC cars & Jeep
**BEHLEN MOTORS**
1145 No. 48th 434-0241 25c

'66 Buick Special, good transportation, runs good, clean, 4 new tires, 466-5427. 9

1969 Olds Toronado, power steering, power brakes, power windows, 6 way power seat, vinyl roof, mechanically like new. $2295. 432-2932. 10

WOODY COMBS
ALWAYS
HIGH GRADE
CARS & TRUCKS
WOODY COMBS
21st & P 477-7157 30c

'64 Pontiac wagon, air & steering, runs good. $375, 432-4707. 11

'56 green Chevrolet, 4-door, 6 new tires. $300. 488-3893. 31

Always top CASH dollar for your late model used car or pickup.
DON MASEK AUTO 500 No. 48th 28c

1973 Mustang convertible, 351 Cleveland engine, automatic, air, 475-4703 after 6pm. 11

1964 Chevrolet convertible, 283, 3-speed, good condition, $350. 477-6138. 12

'70 Camaro Rally Sport, 350 with Z-28 suspension. Exceptional. 489-5233. 1

'68 GTO, 4 speed, extra clean, no dents & no rust, good tires, new inspection sticker. $775. 434-3437. 13

1970 Monte Carlo, 350 engine, fully equipped, excellent condition, 466-5358. 13

'65 Fleetwood Cadillac for sale. 475-8034. 13

**MIDCITY TOYOTA**
Store No. 2
48th & Y
467-2559

1973 Chrysler
Newport Custom, fully equipped, priced to sell at ..... $3795

1972 Plymouth
Station wagon, V8, automatic, power steering, power brakes, air conditioning ..... $2995

1972 Pontiac
Grand Ville, 2-door hardtop, full power, air, cruise control, leather interior, vinyl top ..... $3695

1972 Plymouth
Satellite Sebring +, V8, automatic, power steering, power brakes, air, vinyl top, extra sharp, one owner ..... Save

1971 Chevy
Impala, V8, automatic, power steering, power brakes, cruise control, 4-door sedan ..... Save

1970 Ford
Torino 4-door hardtop, automatic, power steering, air conditioning $1895

1970 Ford
10-passenger wagon, fully equipped ..... $2495

1970 Ford
Falcon, 6-cylinder, automatic, radio, new tires, economical.

1969 Ford
10-passenger wagon, one owner, low mileage ..... $1695

1969 Pontiac
LeMans, V8, automatic, power steering, power brakes, air, vinyl top.

'68 Ford
LTD Brougham, 4-door hardtop, fully equipped ..... $1095

1969 Chevelle
Wagon, V8, automatic, very dependable ..... $1095

1968 Chevrolet
Impala convertible, V8, automatic, power steering, power brakes, air conditioning, rec color ..... $1195

**Midcity Toyota**
Store No. 2
467-2559
SALESMEN
Bill Frohner, Mgr.
Robert Heins
Thomas Christie 13c

'70 Mustang
V8 Automatic, Power steering & Air Conditioning ..... $2150

'70 Cutlass
Power steering, power brakes, air conditioning ..... $2250

'70 Ranchero 500
V8, topper, fancy wheels ..... $2250

'68 Torino GT
V8, automatic, power steering, bucket seats ..... $895

'67 Mustang
V8, automatic, power steering ..... $1250

'67 Dodge
V8, Automatic, Air ..... $795
Many others from $99 & up.

**Dean Hillhouse Auto Sales**
23 & P Open eve. til 8. 477-1111 15c

'67 Buick LeSabre, clean, power & air. 477-5076. 16

## 990 Autos for Sale

'59 Ford, V8, automatic, radio, 2 snows, 488-6773 after 6pm. 16

1963 Plymouth, 318 V8, automatic, power steering, air conditioning, $250 or best offer, 466-5007 after 5pm. 16

1962 Chevy BelAir, V8, 3-speed, chrome rims, tires like new. Call before 4pm. 475-8369. 16

'71 Monte Carlo, V8, automatic, power steering, brakes, air, low mileage. $3195.
DEAN'S FORD
1901 West "O" 475-8821 14

1968 Ford Falcon, 4 door sedan, 6 cylinder, automatic, power steering, real economy. $895.
DEAN'S FORD
1901 West "O" 475-8821 14c

1965 Chevrolet Impala V8, automatic, power steering, power brakes, air. $295.
DEAN'S FORD
1901 West "O" 475-8821 14c

1970 Maverick, automatic, 6 cylinder, like new. $1495.
DEAN'S FORD
1901 West "O" 475-8821 14c

1969 Lincoln — If you are looking for a sharp 1969 luxury car, here is one with only 29,694 miles, fully equipped, individual seats, new tires, stereo, cruise control, vinyl roof, etc. Call Dean Bros. Lincoln-Mercury, 477-5202. 6c

Corvair Parts for Sale — 435-1317. 17

'55 Chevy — Fiberglass Front end, 4310 Randolph. 17

'63 Chevy — $100. Air conditioning, 3345 R Street. 17

1970 Ford Country Squire, fully equipped, excellent condition, make offer, 489-2287. 17

'66 Buick Special, 4-door, owned since new, driven less than 23 miles per day to & from work. $495. 466-5259. 17

'68 Camaro RS, 327, automatic, air, FM radio, new brakes & shocks, wheels & good rubber. Best offer. 423-8851 between 5:30-7pm or 866-6391 Sterling, anytime. 17

1970 Mach I, 351 4 speed. Call 434-2626. 17

'69 Camaro, good condition, 489-4195, 2147 So. 49th. 17

1968 Dodge Charger, V8, automatic, power steering, yellow with black vinyl roof. $995.
DEANS FORD
1901 West "O" 475-8821 14c

1965 Ford Custom 500, white, 4-door, 352, power steering, air, radio. Must sell. $200. 432-7859. 17

1964 Dodge station wagon, V8, power steering, brakes, air, 8 passenger, extra clean. $395.
DEAN'S FORD
1901 West "O" 475-8821 14c

1969 Mercury Cougar Eliminator, V8, 4 speed, blue finish with white interior, low mileage, new tires. $1595.
DEAN'S FORD
1901 West "O" 475-8821 14c

1969 Ford Torino, 2 door fastback, V8, 4 speed, power steering. $1195.
DEAN'S FORD
1901 West "O" 475-8821 14c

1972 Gran Torino sport. Factory air, vinyl roof, AM/FM stereo, 4-speed, all gauges, Michelin tires, many other options. $3295. 477-7979. 18

'69 Roadrunner, good condition, 4 speed hurst. Must sell, 786-2282 Waverly. 18

'73 Duster. Take over payments, going back to school. 488-0674 after 5. 18

SS Camaro, $2375. Camaro $1900. 821-6201, Wilber. 18

'68 Charger. 318 Automatic & air conditioning. Sharp. 423-9225 after 5pm. 18

1969 Pontiac Catalina — 2-door hardtop, power steering, air, call 477-1454. 18

1968 El Camino — 396, 4-speed, bucket seats, good condition. $1495. 466-9487. 18

1963 Chevy, 2-door hardtop, 3-speed, stick, V8, $125. 2020 So. 14th, 423-4302. 18

1967 Cadillac Sedan DeVille, power, air, brakes, steering, windows, antenna, seats, loaded & in excellent condition. Best offer. 489-2205. 18

1969 Bonneville Brougham, air, fully equipped, good condition. $700. 435-7540. 15

'69 Ford Galaxie, 4-door, 393, dented grill. After 6:30pm 434-4798. 23

1961 Oldsmobile 4-door. Very clean. Full power. Inspected. Reasonable. 434-7018. 18

'68 Chevelle SS, 42,000 miles, 3-speed, original owner, make offer. 786-8535 Waverly. 18

'71 Dodge Polara, air, power, 383, after 6pm & weekends, 488-7898. 17

1967 Ford Custom 2-door coupe, new engine, 4-speed, car like new. $695.
DEAN'S FORD
1901 West "O" 475-8821 8c

**AMAZING SAVINGS**

**1971 PONTIAC**
BONNEVILLE 4 door sedan, automatic transmission, power steering, power brakes, factory air conditioning, radio. Was $3095, now
**ONLY $2995**

**1970 PONTIAC**
CATALINA 2 door hardtop, power steering, power brakes, automatic transmission, factory air conditioning. Was $1995, noew
**ONLY $1895**

**1969 PONTIAC**
CATALINA 2 door hardtop, power steering, power brakes, automatic tranmission, radio. Was $1695, now
**ONLY $1595**

**1972 CADILLAC**
SEDAN DEVILLE, power steering, climate control air conditioning, power brakes, tilt steering wheel, power windows, 6 way power seat, AM/FM stereo. Book price $5750, Vanice price
**ONLY $5495**

**1971 CADILLAC**
SEDAN DEVILLE, power steering, power brakes, factory air conditioning, power windows & seat, tilt steering wheel, cruise control, AM/FM stereo, vinyl roof. Book price $4650, Vanice price
**ONLY $4495**

**VANICE**
70th & O
434-0621

1973 Pontiac LeMans, red with white interior, automatic, air, power steering, brakes, 4,600 miles, mag wheels. This weeks special $3595.
DEAN'S FORD
1901 West "O" 475-8821 14c

**WAGONS**

**1972 Plymouth**
10-passenger, power steering, power brakes & air ..... $2995

**1971 Chevrolet**
10-passenger, power steering, brakes & air ..... $2695

**1971 Ford**
LTD, 10-passenger, power steering, brakes & air ..... $2695

**1970 Ford**
10-passenger, power steering, brakes & air ..... $2395

**1969 Ford**
LTD, 10-passenger, power steering & brakes ..... $1695

**1967 Chevelle**
Automatic, power steering ..... $995

**ECONOMY WAGONS**

**1972 VW**
4-speed, AM/FM ..... $2595

**1971 Toyota**
Mark II, automatic, air conditioning, power brakes ..... $2595

**1970 Toyota**
Mark II, automatic, power brakes, choice of colors ..... $2395

**PICKUPS**

**1971 Ford**
Automatic, power steering, power brakes ..... $2695

**1970 Chevrolet**
½ ton, automatic, power steering, brakes & air ..... $2695

**1970 Dodge**
V8, automatic, with overhead camper ..... $2995

**1969 Dodge**
V8, automatic ..... $1695

**1965 Dodge**
V8, 4-speed ..... $895

**Midcity Toyota**
Store No. 2
467-2559
SALESMEN
Bill Frohner, Mgr.
Thomas Christie
Robert Heins 13c

1963 Dodge 4-door sedan, automatic transmission, power steering, body, motor & gears good, $150. 435-9514, 1609 Euclid. 19

Credit problems? But need a car, see us. Delp Auto Sales, 23rd & R, 477-5236. 8c

FICKEN & GREBE FORD SALES
Ashland, Nebr.
New Ford Cars & Trucks
Open Mon.-Thurs. til 8
Marvin Ficken & Ron Grebe 8c

**1967 DODGE**
Polara 4 door hardtop, yellow, V8, automatic, power, air conditioning. Priced to sell.

**KIRK**
18th & N 432-7555 11c

1973 Continental MarkIV, gold, white top, brown interior, completely loaded. 475-7463. 19

71 Pontiac LeMans, 350, power & air, 28,000 miles. Call after 6 434-4866, $2,600. 19

1971 Javlin, loaded, extra clean, reasonable. 435-5624, 1126 Furnas. 19

'62 Pontiac, 1 owner, good condition $250. 466-1515, 489-6893. 19

'67 Firebird 400, excellent shape, 58,000 miles, 4-speed, red, best offer, see at 3111 No. Cotner, 434-8010. 19

'72 Pontiac Luxury Sport LeMans, low mileage, excellent. 475-9614, 432-0018. 19

1962 Impala, 2 door, Super Sport, 327, Standard, Inspected. 488-5406. 19

School forcing sale. 71 Camaro 350 Rally Sport, radials, vinyl top, automatic with power equipment, clean and sharp. Aug. 15 deadline. Make an offer and drive it away. 475-7755. 16

'64 Ford, big block, 4 speed. 423-3450. 17

1966 Ford LTD, 390 cubic inch, air conditioning, power steering, 435-8461. 19

'64 Tempest 326, good mileage, runs great. $150. 466-6439. 19

By owner — '67 Thunderbird 4-door Landau, full power, $900 firm, 489-8411. 15

1970 Ford Cobra, sharp. 1966 Chevy Impala, 1825 So. 23. 477-9495. 20

'64 Falcon wagon, runs good, good tires, safety inspected, $100. 434-0874 after 5pm weekdays, weekends. 20

**MISLE CHEVROLET**

**1971 Cadillac**
Sedan Deville, loaded, AM/FM stereo, tilt & telescopic wheel, cruise control, less than 20,000 miles
**$4990**

**1971 Imperial**
Lebaron sport coupe, bucket seats, leather interior, AM/FM stereo radio, tilt & telescopicwheel, vinyl roof, speed control, rear window defroster, sure grip differential, real low mileage, excellent condition.
**$3875**

**1971 Imperial**
Lebaron, 4 door hardtop, leather interior, split front seats, AM/FM 8 track radio, tape player, tilt & telescopic wheel, rear window defroster, sure grip differential, real low mileage, excellent condition.
**$3790**

**1970 Cadillac**
Sedan DeVille, loaded, leather interior, cruise control, AM/FM stereo, tilt & telescopic steering wheel, many more extras.
**$3450**

**1968 Cadillac**
Sedan DeVille, AM/FM stereo, power door locks rear window defroster.
**$1390**

**1967 Cadillac**
Sedan Deville, vinyl roof, curise control, automatic trunk release, electronic eye.
**$995**

**1966 Cadillac**
4 door hardtop, factory air conditioning, electric windows and seats, cruise control.
**$890**

**TERMS AVAILABLE**

**MISLE CHEVROLET**
**50th and O**

1968 Chevelle SS 396, $1000. 466-1352. 18

1969 Chrysler Newport, air, power steering, low mileage, like new, 435-6793. 16

1963 Chevy Impala, 4-door, air, low mileage, $275. 466-9075. 21

1971 Pinto — Must sell to highest offer. 2000 cc engine. Automatic. Disc brakes. Radio. Vinyl roof. Rooftop carrier. 434-0852 after 6pm or all day weekends. 21

1966 Ford, Galaxie convertible, good condition, $300, 2341 So. 14, 477-8121. 21

1973 Impala — Custom Coupe. Steering, brakes & air. $3900. 489-1881. 22

**1970 PLYMOUTH**
Fury 4 door, one owner, tan, V8, automatic, power steering, radio, air conditioning.

**KIRK**
(Plymouth-Valiant)
18th & N 432-7555 15c

State Securities loand money
ON CARS & TRUCKS
1330 N 477-4444 12c

'72 PONTIAC Bonneville 4-Door, Power Steering, Air, 1 Owner.
**AHLSCHWEDE FORD**
Crete, Nebraska 826-2127 15c

☆

'71 Pinto low mileage, extras. 797-2394. 23

'61 Ford, 2 door, mint green, bored 292, cam, Holley, Borg Warner T-10 4 speed with Hurst, 6" & 8" chrome rims, 60 & 70 tires. Lots of extras, engine slightly damaged. Sell whole car or parts. 488-3647 after 6pm. 16

Must sell, 1973 Maverick, 2-door, air, power steering, 302 V8 engine, less than 3000 miles. 477-9717. 23

1973 Ford Pinto — Squire Wagon, automatic, factory air, A & D Auto Sales. 122 So. 19. 23

**TWIN OAKS LINCOLN-MERCURY**
MARK IV-Continental-Marquis
Monterey-Cougar-Comet

**CAPRI**
Stop by or give us a call
Always a fine selection
of used cars.
Hwy. 15 just South of Seward
Seward, Nebraska
432-0855 Lincoln 643-3681 Seward 17c

1965 Studebaker, $150 plus pay add. 1025 N. 23 Apt. 26. 21

1971 Pinto — Good condition. Air. 27,000 mi. Best offer. 799-3639. 21

'70 Cuda 440, full power & air, ET's, new front tires, 435-5642. 16

1970 Ford Torino Brougham, 19,000 actual miles, 4-door hardtop, air, full power, call John Erdkamp, 266-4781, Exeter, Neb. 12

'68 Cadillac DeVille 4-door hardtop, V8, automatic, air, full power, 81,000 miles. Sharp. Only $1550.
REDIGER CHEVROLET
Milford, Nebr. 761-5201 19c

**'68 Mercury Monterey**
4 door, has everything, make offer. 466-5223. 21

'61 Ford Falcon wagon, runs good, $100. 643-3883. 12

'68 GTO 4-speed. $850, call after 6pm. 799-3512. 21

'57 Chevy and '65 Dodge both need work. 434-6511. 21

'65 Chevy SS, blue, air shocks, tape deck, make offer, 3330 St. Paul. 12

1960 Chevy, clean & runs good. 466-9040. 21

1962 Corvair convertible, automatic radio, new top, very nice inside & out. 6901 Monterey. 489-4467. 12

1965 Plymouth — 6-cylinder, automatic. Engine needs work. Best offer. After 6pm & weekends. 435-3092 21

1966 Olds Delta 88 2 door hardtop full power and air, cruise control, sharp car with vinyl roof. 2838 Jackson Dr., 423-6094. 21c

1964 Chevy 6 convertible, 3 speed sticker, good tires, new top, 6006 Walker Ave. 2

1971 Gremlin X, 258 motor, custom interior. Must sell. 1525 Cheyenne. 21

**RANDOLPH**

**'73 OLDS**
Delta Royale 2 door hardtop, power steering, power brakes, factory air conditioning, cruise control, radio, vinyl roof.
**$3995**

**'68 OLDS**
Vista Cruiser 9 passenger station wagon, power steering, power brakes, factory air conditioning, radio, power rear window.
**$1775**

**'71 OLDS**
442, power steering, factory air conditioning, power brakes, automatic transmission, bucket seats, console, radio.
**$2795**

**'69 PONTIAC**
Grand Prix, power steering, factory air conditioning, power brakes, vinyl roof, power windows.
**$2295**

**'70 CAMARO**
COUPE, factory air conditioning, power steering, power brakes, radio
**$2695**

**'68 FORD**
COUNTRY SQUIRE 9 passenger station wagon, power steering, power brakes, factory air conditioning, radio.
**$1495**

**'72 CHEVY**
Nova 2 door sedan, 307 regular gas V8 engine, automatic transmission, power steering, factory air conditioning, radio.
**SHARP**

**'71 OLDS**
CUSTOM CRUISER 9 passenger station wagon, power steering, power disc brakes, factory air conditioning, power windows and seat, cruise control, radio, deluxe interior.
**$3895**

**'73 CHEVY**
Custom ½ ton pickup, factory air conditioning, front stabilizer bar, 350 V-8 engine, Turbo-hydramatic transmission, power steering, radio, chrome bumpers & grill, wood grain side trim, tinted glass.
**SEE IT!**

*RANDOLPH OLDS*
21st & N 432-3687

1968 Brown Nova, 3 speed, air, 22,000 miles. $2,300. 466-3026. 20

'66 Dodge Polara, automatic, power steering, air. $300. 466-3055 eves. 23

1972 Gran Torino Sport, factory air, power disc brakes and steering, vinyl roof, AM/FM stereo, 4-speed, Michelin tires, all gauges and more. Extra clean. $3195. 477-7979. 20

'58 Chevy Impala, good school car. $150. 423-4949. 23

1971 Pinto Automatic. Must sell. 466-1777 after 5:30pm. 23

1964 Chevy 2 dr. Impala, clean, 477-6126. 23

'69 Roadrunner, good condition. 786-2021 before 2pm or weekends. 23

Sharp '65 Chevy Impala SS convertible, E.T. mags, 460 tires, 4 on floor, Hurst. 477-4670. 23

1961 Buick Special in good running condition, needs body work left side. $95. 488-1210. 23

'65 Ford Wagon, air shocks, new tires, battery, starter. 432-7033. 23

'56 Mustang, 2-door hardtop, economical 220 Sprint (6) 3 speed, radio, white wall tires, good condition, 489-9852 after 6pm. 23

'58 Chevy, good upholstery & tires, 435-2769 5pm. 16

'69 Estate wagon, 9 passenger, low mileage, power equipped. Many other extras. 488-5702. 21

'65 Chevy SS 4 speed. 435-4953. 24

'67 GTO 400 plus recently overhauled, reasonable. 432-8444. 24

'70 Chevrolet Caprice, 4-door, radio, heater, automatic transmission, V8, factory air conditioning, vinyl roof, 1-owner, new car tradg in, only $1999 at DEAN BROS. Lincoln-Mercury 1835 West "O". 17c

Clean '68 Fury III, good condition. $750. 434-2594. 24

1972 Nova 2-door coupe, V8, automatic. See before 2:30 3440 St. Paul Ave. 466-0039. 24

'66 Oldsmobile Toronado, full power, air conditioning, extra sharp, stereo & only $899 at DEAN BROS. Lincoln-Mercury 1835 West "O". 17c

'68 Camero, radio, heater, straight transmission, tinted glass, white sidewalls, new paint, new tires, 6 cylinder, only $1099 at DEAN BROS Lincoln-Mercury 1835 West "O". 17c

'71 Continental Mark III, full power, air conditioning, stereo, cruise control, other extras & only 29,000 miles. See at DEAN BROS. Lincoln-Mercury 1835 West "O". 17c

1968 Mustang Convertible. Automatic transmission. Power steering. Excellent mechanical condition. 289 $1000. 475-0833, after 5pm. 24

'68 Mercury Montego 4-door, radio, heater, automatic transmission, 289 V8, power steering, power brakes, 1-owner. If you want a sharp 1-owner economy car see this one at DEAN BROS. Lincoln-Mercury 1835 West "O". 17c

1964 LeMans with GTO emblems, Hurst 3-speed, good interior. 432-2133. 18

1973 Chevrolet Caprice, Custom Coupe, under 5,000 miles, power steering, power brakes, air conditioning, cruise control, tilt wheel, split seat, with recliner. Only 4 months old. Will consider trade. Call 432-2853 ask for Mr. Jurgensen. 19

'51 Chevrolet, automatic, 55,000 actual miles, rough body. 434-6875. 17

Must sell — Moving away. 1966 Chevy, fully equipped, $300. 423-9411. 24

'71 Mercury Marquis Brougham 4-door, full power, factory air, cruise control, AM&FM stereo, a sharp 1-owner, we sold new only $2495 at DEAN BROS. Lincoln-Mercury 1835 West "O". 17c

'72 Cutlass Supreme, excellent condition, must sell, best offer. 489-6626. 24

**IMMACULATE 1969 CADILLAC**
BY OWNER
4-dr., hardtop, metallic brown, finish, full power
**$2450**
See to appreciate. After 6pm. 7500 South St. 488-0212. 19

☆

1967 Chevy station wagon, good condition. $695. 434-2073. 24

☆

'73 Monte Carlo, many options. 489-9959. 24

1970 Mustang, 302, under 40,000 miles, new shocks, must sell. Best offer. 466-0093 after 6pm. 24

1964 Pontiac, sticker, $200. 435-6275. 24

**SAVE SALE SAVE**

**Check these hot buys for economical summer driving! It's a good time to save money and the place to do just that is Meginnis Ford.**

**1972 Mustang**
Coupe, bright blue finish with matching blue interior with matching blue interior, V8, automatic, power steering, factory air, locally owned low mileage new car trade in, really sharp and ready to go.
**$3095**

**1972 Montego GT**
351 V8, automatic, power steering, brakes, factory air, bright green gold finish with matching bucket seat interior and console, an exceptionally sharp one owner new Ford trade in.
**$3395**

**1972 Gran Torino**
2-door hardtop, silver gray finish with V8, automatic transmission, power steering, factory air. Here's an excellent buy in an intermediate size ready for vacation driving.
**$2995**

**1971 Pontiac**
Bonneville 4-door, gold finish with matching interior, full power, factory air, locally owned, low mileage, new Ford trade-in. Exceptionally sharp.
**$2895**

**1970 Maverick**
2-door, bright metallic with matching interior, economical 6 cylinder engine with standard transmission. A real sharp little economy car.
**$1495**

**1969 Plymouth**
Fury III 4-door, this is absolutely the cleanest '69 we've had in years, it's immaculate inside & out. Medium green finish with dark green vinyl roof, V8, automatic, power steering, brakes, cruise control, factory air, see & drive this like new beauty.
**$1995**

**1967 Mustang**
Coupe, bright red finish with matching interior, V8, automatic, power steering, factory, see & drive this one—it's nice.

## MR. TWEEDY

by Ned Riddle

"It looks good on you, but when you wear it, don't get within a mile of an archery range."

## OFF THE RECORD

by Ed Reed

"Any cut of beef will do. It always tastes like burned charcoal when Bob gets through with it."

## HI AND LOIS

by Mott Wulker & Dik Browne

## ANIMAL CRACKERS

by Rog Bollen

## POGO

by Walt Kelly

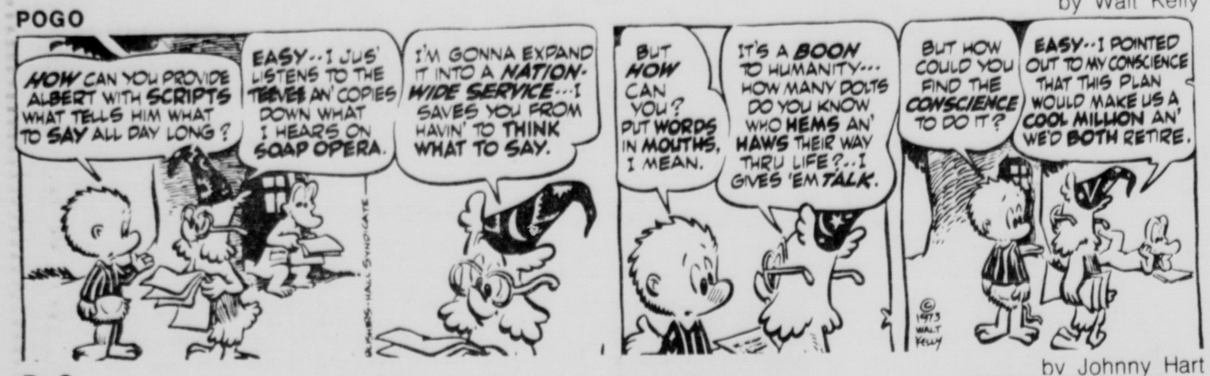


## B. C.

by Johnny Hart

## THE JACKSON TWINS

by Ed Strops

## THE RYATTS

by Cal Alley

## Crossword

by THOMAS JOSEPH

**ACROSS**

1. Terrify
6. Declaim
11. Scottish island
12. Rich cake
13. Stingy
15. Central American tree
16. Skin problem
17. Clangor
18. Biblical kingdom
22. Leather-neck
25. Garment
26. Resin
27. Beverage
28. Wee bit
29. Moving
30. Woe is me!
31. Some
32. Pastry goody
34. Indian of Keresan
37. Irreso-lute (3 wds.)
41. Memorize
42. Track game
43. Concur
44. Uses a recorder

**DOWN**

1. Surfeit
2. Nursery fixture
3. Jason's ship
4. Cheer leader's shout
5. Twist about
6. Agitate
7. Future years
8. Table scrap
9. Colorado. Indian
10. Band-leader Heath
14. Temple of old
17. Notions shop (2 wds.)
19. California city
20. Biblical brother
21. Bare
22. Nursery word
23. Indigo plant
24. "Rio —"
27. Dispute
29. Red planet
33. Top-hole
34. Break in two
35. Out of work
36. Invites
37. In the style of
38. Young sheep
39. Malay gibbon
40. Greek letter

| | | | | | | | | | | |
|---|---|---|---|---|---|---|---|---|---|---|
| SLAG | | | | | GOTHA | | | | | |
| WANE | | | | | FISHER | | | | | |
| ASHE | | | | | ADHERE | | | | | |
| RHO | | | | HIE | | HEN | | | | |
| MENTAL | | | | | BOAT | | | | | |
| | DEED | | | | SALT | | | | | |
| | | SPA | | | CRY | | | | | |
| | | STET | | | ROSA | | | | | |
| ETTE | | | | | DANITE | | | | | |
| DAH | | | | AIM | | NON | | | | |
| GRIEVE | | | | | ENNA | | | | | |
| EVENED | | | | | SECT | | | | | |
| DEFER | | | | | TREE | | | | | |

Yesterday's Answer

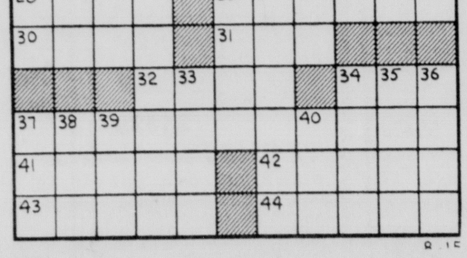

## DAILY CRYPTOQUOTE – Here's how to work it:

A X Y D L B A A X R
is L O N G F E L L O W

One letter simply stands for another. In this sample A is used for the three L's, X for the two O's, etc. Single letters, apostrophes, the length and formation of the words are all hints. Each day the code letters are different.

**CRYPTOQUOTES**

A U B S M E T C M W S J U A C Y F E U E R S F D S G E. L R G E C M B C N N C J P I E C M E U W S A U B S M E L R S Y U Y S C M Y U W U B T. – V P I S M D S Y G D B

Yesterday's Cryptoquote: TAKE TIME TO LAUGH, IT IS THE MUSIC OF THE SOUL.–ANON

(© 1973 King Features Syndicate, Inc.)

## Wishing Well®

| | | | | | | | | | | | | |
|---|---|---|---|---|---|---|---|---|---|---|---|---|
| 2 | 4 | 6 | 3 | 7 | 5 | 2 | 8 | 3 | 6 | 2 | 4 | 7 |
| B | V | Y | H | A | A | O | A | A | O | U | I | C |
| 5 | 7 | 8 | 2 | 6 | 8 | 3 | 4 | 2 | 5 | 7 | 3 | 6 |
| W | T | P | N | U | H | P | G | T | I | I | P | A |
| 4 | 2 | 3 | 7 | 5 | 4 | 6 | 7 | 8 | 3 | 6 | 2 | 8 |
| O | Y | Y | V | S | R | T | E | O | C | T | A | N |
| 7 | 6 | 5 | 4 | 3 | 2 | 5 | 4 | 6 | 2 | 5 | 7 | 3 |
| D | R | E | T | A | N | O | O | A | D | U | A | S |
| 8 | 3 | 2 | 5 | 6 | 7 | 8 | 5 | 3 | 7 | 4 | 6 | 2 |
| E | H | B | T | C | Y | V | L | N | A | S | T | E |
| 5 | 7 | 6 | 4 | 8 | 3 | 4 | 2 | 8 | 6 | 2 | 7 | 8 |
| O | H | L | P | I | E | A | A | S | O | U | E | I |
| 6 | 2 | 3 | 5 | 7 | 2 | 8 | 6 | 7 | 4 | 5 | 3 | 4 |
| V | T | W | O | A | Y | T | E | D | R | K | S | E |

**Here is a pleasant little game that will give you a message every day. It is a numerical puzzle designed to spell out your fortune. Count the letters in your first name. If the number of letters is 6 or more, subtract 4. If the number is less than 6, add 3. The result is your key number. Start at the upper left-hand corner of the rectangle and check every one of your key numbers, left to right. Then read the message the letters under the checked figures give you.** 8-15

© King Features Syndicate, Inc., 1973, World rights reserved.

## THE HEART OF JULIET JONES

by Ken Ernst

## MARY WORTH

by Mort Walker

## BEETLE BAILEY

by Walt Disney

## DONALD DUCK

by John Prentice & Fred Dickenson

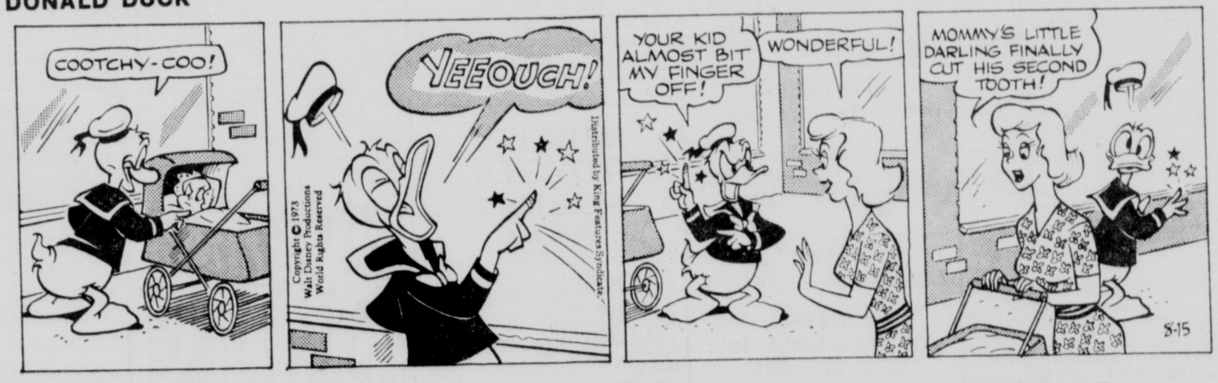


## RIP KIRBY

## LAFF-A-DAY

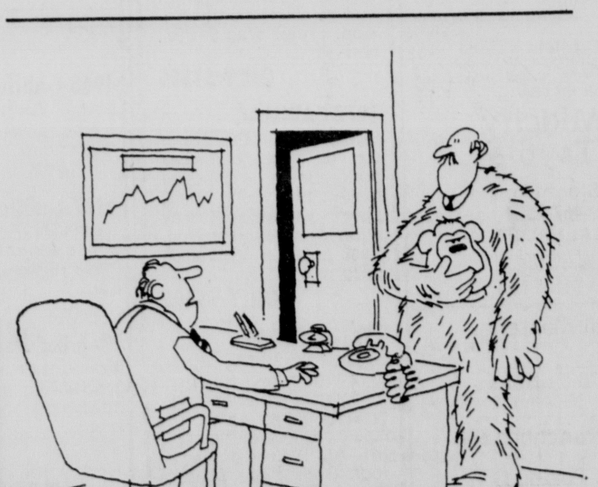


©.King Features Syndicate, Inc., 1973. World rights reserved.

"It has come to my attention, Willoughby, that some of your little jokes are beginning to annoy your fellow employees!"

## THE LOCKHORNS

"MRS. VANDERCLOUT? MY HUSBAND IS JUST SICK ABOUT HIS BEHAVIOR AT YOUR PARTY LAST NIGHT."

## THE GIRLS

by Franklin Folger

"I'm surprised he remembered me — years ago when I lived next door to him, I was a plump girl who ran around in silly clothing."

# Second Big Week

**Free**

**Tickets for Youngsters Under 15 to the 1973 Shrine Bowl Game**

Special coupons at Hinky Dinky entitle you to purchase one ticket at regular children's price - Get a Second Ticket Free!
Kick-Off Time - 2:00 p.m. Aug. 18th - Lincoln

# Total Savings 8th Birthday Celebration

## Hinky Dinky

Save 20c

**Velveeta**

2-lb. Box

**$1.08**

With COUPON Inside

Save 9¢

**Tuna**

Chicken of the Sea

Chunk Light

6½-oz. Can

**38¢**

# Total Savings 8th Birthday Celebration

Large Eggs U.S.D.A. Grade "A"

Food Club Dozen

69¢

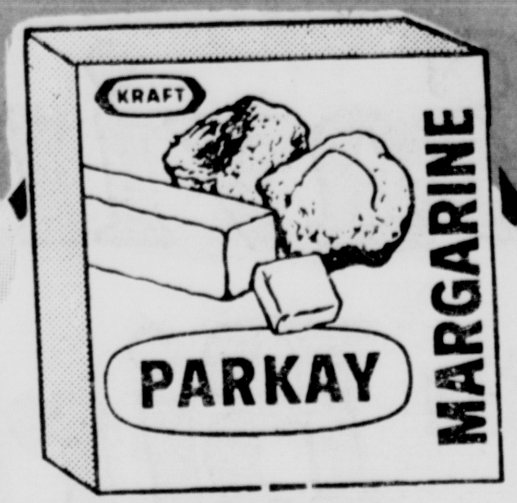


Kraft's Popular Parkay Margarine

1-Lb. Cartons

28¢

Food Club Angel Food

Cake Mixes, 16-oz.

38¢

## BAKERY SPECIALS

**Brownies**
Fudgie, Nutty
14-oz. Save 5¢ — 54¢

Adler's Famous
**Hogie Buns** pkg. of 6 .. 39¢

**Wheat Nugget** 45¢
Bread, 24-oz. Save 4¢

## Delicatessen

Fabulous Eating
**Sandwich Ham** Save 30¢ per Pound, Lb — $1.99

Hormel's Famous
**Barbecue Loaf Lb** ..... $1.75

Domestic Cheese
**Big Eye Swiss** Save 20¢ Lb ..... $1.39

Homemade Taste and Goodness
**Cole Slaw**
Save 10¢ Per Lb. ..... 59¢

Available at Gateway & 59th & Adams only

### Novelty Bars

Popsicles, Fudge Bars, or Ice Milk Bars, 6-Pack ..... 38¢

### Donuts

Hinky Dinky assorted Cake Varieties, Doz ..... 39¢

### Sta Puf

Fabric Softner Rinse, 64-oz ..... 69¢

BRIGHTEN UP

Hinky Dinky

# Snip $2.14 from Your Bill!

## Redeem These Valuable Coupons!

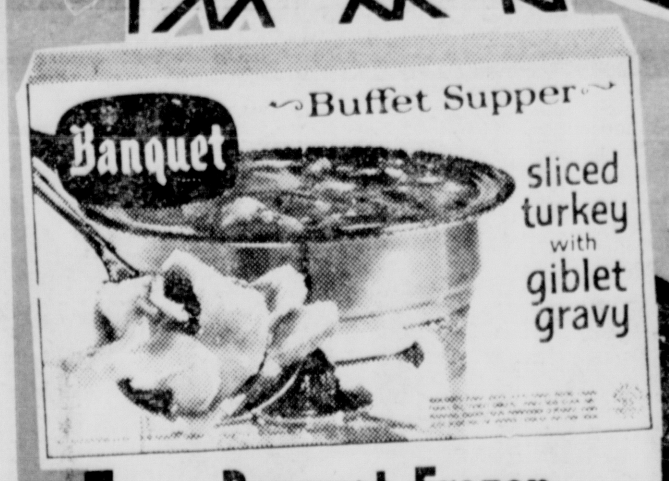


Banquet Frozen

## Buffet Suppers

- Salisbury Steak
- Veal
- Turkey
- Chicken Noodle
- Beef Stew

2-Lb. Box

**98¢**

## Butter-Nut

The Coffee Delicious

2-Lb. can

**$1.69**

With COUPON at Right

## Oxydol

84-oz. King Size

**98¢**

With COUPON

---

mr Hinky Dinky mr

SAVE 10¢

on a 1-lb. Carton of

**Imperial Soft Margarine**

Limit one with coupon. Valid only at Hinky Dinky thru Tues., Aug. 21. Subject to state sales tax. (D-10) MR

COUPON

---

mr Hinky Dinky mr

2-lb. Can Butter-Nut

**Coffee.. $1.69**

Limit one with coupon. Valid only at Hinky Dinky thru Tues., Aug. 21. Subject to state sales tax. (G-32) MR

COUPON mr

---

mr Hinky Dinky mr

SAVE 40¢

on a 3-oz. Jar of

**Nesta Instant Tea**

Limit one with coupon. Valid only at Hinky Dinky thru Tues., Aug. 21. Subject to state sales tax. (G-40) MR

mr COUPON

---

mr Hinky Dinky mr

SAVE 10¢

on a 12-oz. Box of

**Trix Cereal**

Limit one with coupon. Valid only at Hinky Dinky thru Tues., Aug. 21. Subject to state sales tax. (G-10) MR

COUPON mr

---

mr Hinky Dinky mr

SAVE 25¢

on a 12 oz. can of

**Favor Polish**

Limit one with coupon. Valid only at Hinky Dinky thru Tues., Aug. 21. Subject to state sales tax. (G-25) MR.

mr COUPON

---

mr Hinky Dinky mr

SAVE 15¢

on a 36-oz. Box of

**Top Choice Burgers**

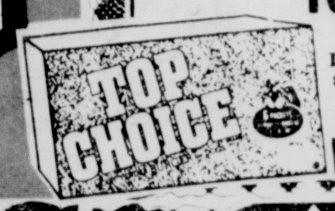


Limit one with coupon. Valid only at Hinky Dinky thru Tues., Aug 21. Subject to state sales tax. (G-15) MR

COUPON mr

---

Hinky Dinky

2-lb. Box of

**Velveeta..... $1.08**




Limit one with coupon. Valid only at Hinky Dinky thru Tues., Aug. 21.

(D-20)

COUPON

---

mr Hinky Dinky mr

King Size Box of

**Oxydol 84-oz. Box ... 98¢**

Limit one with coupon. Valid only at Hinky Dinky thru Tues., Aug. 21. Subject to state sales tax. (G-47) MR

COUPON mr

---

mr Hinky Dinky mr

SAVE 15¢

on a 35-oz. Box of

**Cascade for Dishwashers**

Limit one with coupon. Valid only at Hinky Dinky thru Tues., Aug. 21. Subject to state sales tax. (G-15) MR

COUPON mr

Hinky Dinky

# Total Savings 8th Birthday Celebration

Prices Effective Thru Tues., Aug. 21
We Reserve the Right to Limit Quantities

15 Pieces
FAMILY PACK

# Fryers

3 Legs
3 Thighs
1 Breast
4 Wings
2 Backs
2 Giblet Packs

U.S. Inspected

Lb. 59¢

Legs and Thighs Dark Meat Favorites Lb. ..... 89¢

Breasts Delicious Barbecued U.S. Inspected, Lb. ..... 99¢

Sliced
# Bacon
Laurel or Corn King
1-Lb. Pkg.
1.29

Wilson's Certified Finest Quality Bacon, 1-lb. Pkg. $1.39

Honeysuckle
TURKEY ROAST
with Giblet Gravy Packet

# Turkey Roast

Honeysuckle
Boneless
So Easy to Slice and Serve
2½-Lb. Box
3.68

Top Fresh
# Cantaloupe

Sweet & Ripe
The Season's Finest Flavor!
Famous Pecos Quality, Large
EA. 25¢

California Valencia Sweet and Juicy, Lb. Oranges ..... 4 FOR $1

Treat of the Week Kiwi Fruit Try 'em at only, each ..... 25¢

Popular for Salads Romain Lettuce bunch ..... 29¢

Cover bare spots with Bluegrass Seed Antelope 1-Lb. Bag ..... 89¢

CORNED BEEF BRISKET
Swift's Premium
FOR OVEN ROASTING

# CORNED Beef

Swift's Premium, Oven Roast
$1.39 Lb.

Italian Prunes
# Plums

Fresh Natural Flavor
Lb. 29¢

Top Frost
# Cornish Hens

U.S.D.A. Grade "A"
22-oz. Ea. 99¢

Prairie Maid Braunschweiger Lb. ..... 99¢

Wilson's Certified Unique new Taste, Lb. Corned Pork ..... $1.39

Oscar Mayer Large 12-oz. Pkg. Sliced Bologna ..... $1.09

Food Club Whole Hog Delicious 1-Lb. Roll Pork Sausage ..... $1.19

Top Frost Perch Fillets Lb. ..... 88¢

Top Frost Fish Sticks Lb. ..... 88¢

Sandwich Chubs
Swift's Premium Braunschweiger, Ham Salad or Sandwich Spread, 6 to 8-oz. Sizes, Ea. ..... 59¢

Hinky Dinky

# Back to School

ME YOU SHE

5+5=10 ©SCW, INC.

Hinky Dinky

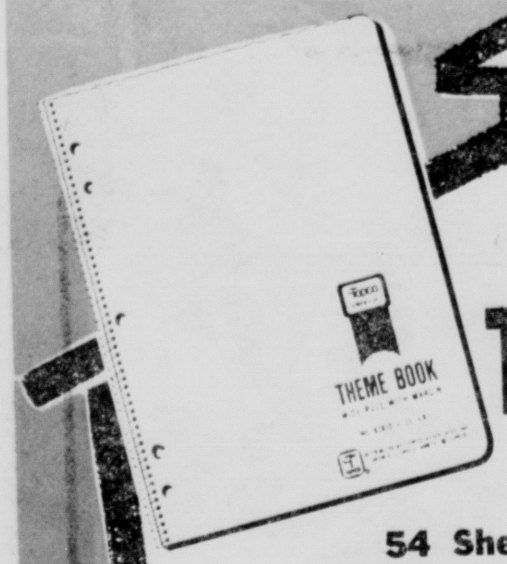


**Theme Books**

54 Sheets
5 Hole College or Wide Rule
Reg. 49c

3 FOR $1

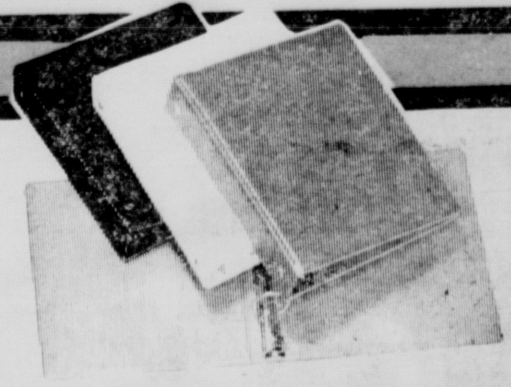

3-Ring
**Binders**
Canvas or
Vinyl Covers
Your Choice
99¢

**Typewriter Paper**
Topco
500 Sheets
Only...
127

**Pocket Notebooks**
Top or Side
Open 3" x 5"
Reg. 19c
2 FOR 25¢

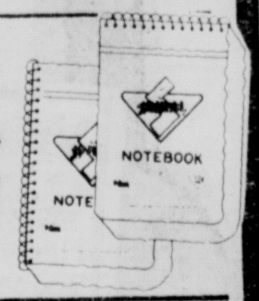

**Pencil Pouch**
Soft Vinyl or Zipper Style
For Notebooks
Your Choice
19¢

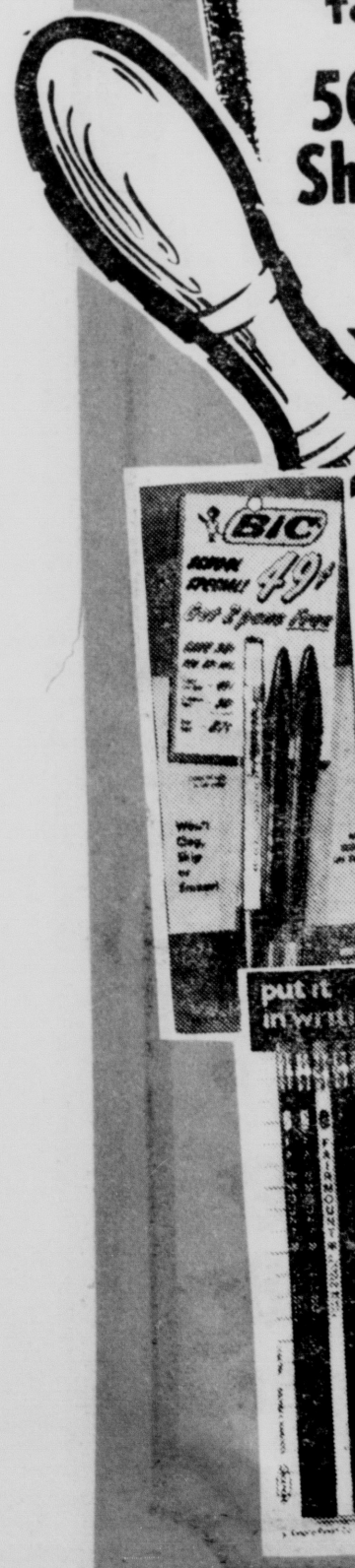


School Special
**Bic Pens**
Get Two
Pens
FREE!
87c value
37¢

**Crayolas**
Box of 24
Brilliant
Colors
Reg. 41c
33¢

**Elmers Glue**
8-oz. Bottle
Reg. 89c
66¢

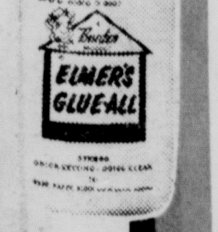


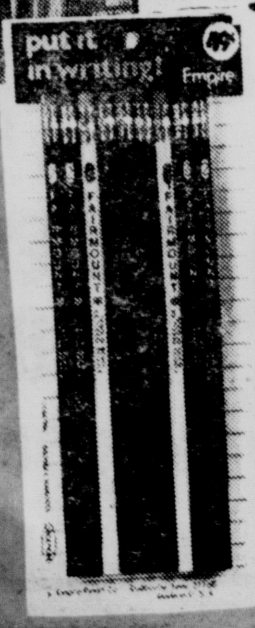


**Pencils**
Yellow or Asst. Colors
Package of 9
Reg. 45c
29¢

**Pencil Tablets**
Big Chief or White Smoothie
Your Choice
29¢

# with Total Savings!

2+7=9

**Dymo Label Maker**

3/8 Size

Organizes Office and School Supplies ------

**99¢**

Dymo Label **Tapes** Red, Blue, Green, Black Reg. 87c --------- **2 for $1**

**Thermos School Lunch Kits**

**2.99**

With New Kit Bottle That is unbreakable

Choice of Styles

**Thermos Snack Jar**

Reg. 1.17 Save 29c Only .... **88¢**

**Thermos Lunch Kit Bottle**

Unbreakable No Glass Keeps Hot or cold all Morning. **$1.77**

Eveready 9 Volt *Transistor* **Batteries** 2-Pack

$1.18 Value **88¢**

*Plastic Coated* **Cards** Assorted Designs

**4 FOR $1**

*Sunbeam ..Electric..* "Lure" Alarm **Clock**

Only **2.99**

With Sweep Second Hand

**AUTOMATIC Regal Poly Perk**

Scratch Resistant Polypropylene

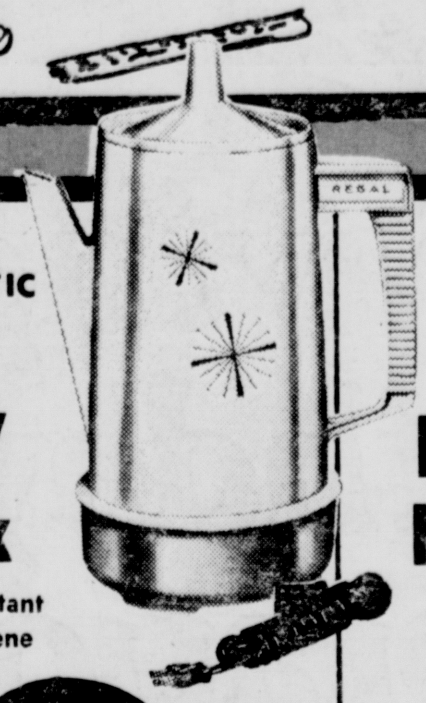


4-8 Cup

Asst. Popular Colors

**6.99**

**Waring Hand Mixer**

- 3 speed
- Fingertip Control
- Push Button ejector

Avo. or Gold

**6.99**

**Waring Electric Can Opener**

- *Heavy Duty Magnet Lid Holder*
- *Cord Storage*
- *Decorator Colors*

**6.99**

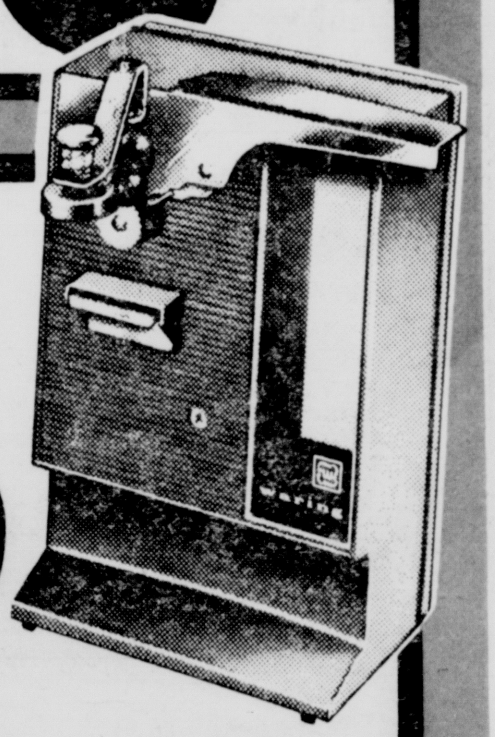

**With Sharpener 7.99**

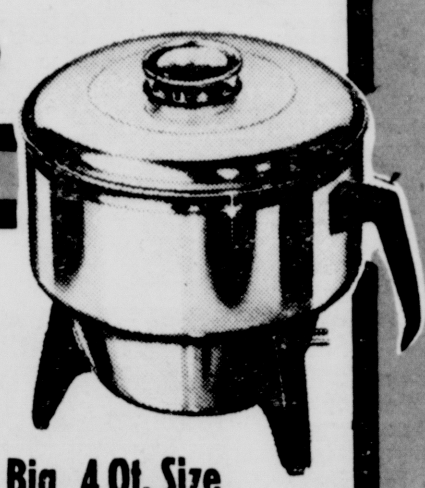

**Steam & Dry Iron**

*Sunbeam Model s4D*

**9.99**

**Mirro Big 4 Qt. Size Corn Popper**

Polished Aluminum With Heat Proof Trim

Cord Included

**3.49**

# Second Big Week

## Hinky Dinky

# Total Savings 8th Birthday Celebration

**Misty**
**Blanket**
Springcrest 72 by 90 size 100% Virgin Acrylic. It's permanapped to reduce Piling and Shedding.
Just ..... $4.49

**Girl's**
**Knee Hi's**
Sizes 7-8½ and 9 to 11
68¢

**Nylon**
One Size fits all
**Knee Hi's**
Beige or Coffee
2 FOR $1

**Boy's Orlon**
**Crew Sox**
Sizes 6 to 8½ and 9 to 11
Asstd. Colors
Pr. 49¢

**Terry Velour**
**Tube Sox**
Boys' and Men's Sizes
Assorted Colors 77¢

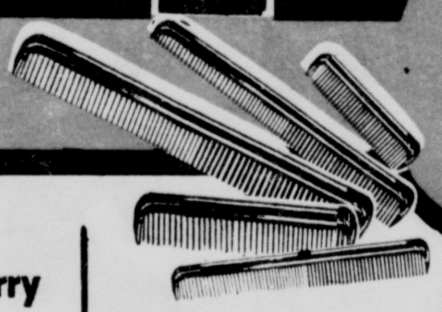

**Family Pack of**
**Combs**
Pack of 12
27¢

**Gillette**
**Right Guard**
**Deodorant**
Twin Pack of 4-oz. Cans
Two for price of one
79¢

**Wash & Comb**
shampoo
Our Reg. $1.27
7-oz. Bottle just
Save even more with 50c mail in offer!
99¢

Save 12c
**Colgate**
Toothpaste, Large 5 oz. ... 57¢

**Wilkinson**
Bonded Blades
10-Pak with a Free Razor
99¢

**Efferdent**
Denture Tablets
Bonus box of 48

Our. 98c
77¢

Colgate
**Instant Shave**
Our 59c 11-oz.
37¢

Miss Breck
**Hair Spray**
13-oz., Our 73c
58¢

mr Hinky Dinky mr

**Listerine**
Antiseptic mouthwash
32-oz. Bottle .....
99¢

Limit one. Valid at Hinky Dinky thru Tues., Aug. 21. Subject to state sales tax. (HC-50) MR

mr COUPON mr